2 CENTS PAY NO MORE!

Chicago Daily Tribune

THE WORLD'S GREATEST NEWSPAPER

FINAL

VOLUME XCVII.—NO. 23 C [REG. U. S. PAT. OFFICE. COPYRIGHT 1938 BY THE CHICAGO TRIBUNE.] THURSDAY, JANUARY 27, 1938.—28 PAGES THIS PAPER CONSISTS OF TWO SECTIONS—SECTION ONE * PRICE TWO CENTS IN CHICAGO AND SUBURBS ELSEWHERE THREE CENTS

OUTLINE HUGE U. S. ARMS PLAN

NEW ROOSEVELT BLOW AT TRADE CAUSES JITTERS

Own Party Leaders Assail Action.

Lynch Fight Near End

FILIBUSTER—Shelving of the Wagner-Van Nuys anti-lynching bill, against which a filibuster has raged for seventeen days, expected today when senate votes on motion to invoke cloture rule. Page 5.

BY ARTHUR SEARS HENNING.
[Chicago Tribune Press Service.]

Washington, D. C., Jan. 26.—[Special.]—President Roosevelt's warning to business to reduce prices but keep wages up, or else, gave the business community and the Democratic party a fit of the jitters today.

The President's threat of government action to counteract wage reductions, impliedly a hint of resumption of vast pump priming expenditures involving further unbalancing of the budget, sent quotations on the stock market into a tailspin—the worst since last November.

Storm of Condemnation.

On Capitol Hill the President's utterance touched off a storm of condemnation of the Roosevelt logic and economics. Democrats joined with Republicans in taking issue with the President, most of them pointing out that industries lack the resources to keep wages up on a falling market because their resources have been depleted by the President's pet soak-the-rich tax, the undistributed profits levy. Whereas the aggregate industrial surplus was more than 25 billions at the time of the 1929 crash, it is less than 8 billions today and less than 2 billions is in cash.

Senator Arthur H. Vandenberg [R., Mich.] took as his text the President's dictum that "those who believe in the profit system must recognize that those who make the profits when business is good must bear the losses when business temporarily is slack."

Vandenberg Assails Policy.

"The President is perfectly right," said Senator Vandenberg, "and fortunately industry entered the depression which began with the crash in 1929 with sufficient reserves so that it could function to the total tune of nearly thirty billion dollars which it took out of its own hide, trying to keep things going along after its profits had disappeared.

"But their only reward from the White House was to be shot every morning at sunrise with a new barrage of invective and prejudice until ultimately these illogical hatreds culminated in the punitive surplus profits tax which made it physically impossible for business to do either what it had done in the old depression or what the President wants it to do in his new depression.

"The trouble is not with business. The trouble is with the New Deal."

Senator Condemns Threat.

Another Republican senator, who would not permit himself to be quoted, asserted that "twenty years ago a President would have been impeached for such a threat to any group."

Senator Harry F. Byrd [D., Va.] led the chorus of Democratic criticism.

"The present tax on undistributed profits prohibits the accumulation of reserves to do the things which President Roosevelt wants business to do. Until that law is repealed there is no way in which reserves can be accumulated to maintain employment and wage levels during times of depression."

Senator Byrd recalled that when the undistributed profits tax was being considered in the senate finance committee he argued that it would result in the things about which President Roosevelt now complains. He recalled that Herman Oliphant, general counsel of the treasury department, said there would be "no more depressions if congress should enact the undistributed profits tax."

Byrd Recalls Argument.

Senator Byrd presented these same arguments at a White House conference called in the summer of 1936 in an effort to break the finance committee deadlock on the profits tax bill.

Representative John J. O'Connor [D., N. Y.] condemned the statement as false economics, asserting that

[Continued on page 4, column 6.]

NEWS SUMMARY

of The Tribune
[And Historical Scrap Book.]
Thursday, January 27, 1938.

WASHINGTON.

Roosevelt working on second message on national defense to go to congress tomorrow. Page 1.

Roosevelt's newest attack on business causes jitters; Democrats join Republicans in assailing act. Page 1.

Third of U. S. trust cases settled by consent decrees; Cummings' aid criticized on practice. Page 4.

Predicted failure to vote cloture in senate expected to end filibuster on anti-lynching bill. Page 5.

Miners force Lewis to make peace proposal to A. F. of L., which Green scorns. Page 9.

LOCAL.

Husband of woman on trial for murder testifies about intimacies with slain girl. Page 1.

Merry Fahrney says her democratic attitude caused breakup of third marriage to Italian baron. Page 1.

Court blames despotic father for postoffice embezzling by son. Page 3.

Winter takes another crack at Chicagoland. Page 3.

Hunt for owner of buildings after alky still explosion. Page 5.

Court grants monthly gas rate increase. Page 7.

Man and woman killed by train on unguarded crossing. Page 12.

Inheritance tax return tells story of Chicago's growth. Page 16.

FOREIGN.

Former kaiser marks 79th birthday today; cheered by end of world war estrangement with Britain's ruling house. Page 1.

Prince's memoirs, describing romance of Edward and Wally, sets London society a-twitter. Page 2.

Bill to nationalize Japan's electric power opposed in parliament. Page 2.

Report King Zog of Albania will marry countess, daughter of American. Page 11.

DOMESTIC.

Milwaukee ministers will sponsor night club for youth. Page 1.

Iowa high school actor fatally shot at rehersal of western play. Page 2.

Wright's mind a blank when he slew, defense contends. Page 3.

Tammany leader surrenders to face charge of harboring fugitive. Page 6.

Chief prosecution witness at swindle trial charges U. S. plot to convict gamblers. Page 7.

Chair prepared at penitentiary for mother and hired assassin. Page 8.

SPORTS.

Blackhawks buy Shill; oppose Red Wings. Page 17.

Armour Tech and two parks enter teams in Golden Gloves. Page 17.

Rollin' Home develops the winning habit. Page 17.

Pirates can win pennant if they have one more slugger, says Waner. Page 17.

Notre Dame to meet Michigan in four spring sports. Page 17.

Northwestern resumes basketball drill; faces Bradley next. Page 18.

Nagurski to wrestle Von Schacht Feb. 8. Page 18.

Schurz and Du Sable senior teams suffer first defeats. Page 19.

Maroon basketball team to meet Minnesota Saturday. Page 19.

Proposal to reduce Poughkeepsie race to three miles denied. Page 19.

Audy and Buhler paired for Coliseum bicycle race. Page 19.

EDITORIALS.

Realities and Nonrecognition; The Bounty on Low Wages; Senator Byrd's Minority Report; The Old Wonders Still Are. Page 10.

FEATURES.

Crossword puzzle. Page 4.
Experimental farms diary. Page 12.
News of society. Page 13.
Music review. Page 13.
Art review. Page 13.
Looking at Hollywood. Page 13.
Radio programs. Page 20.
Deaths and obituaries. Page 20.

FINANCE, COMMERCE.

Committee approves plan to revamp Chicago Stock exchange. Page 21.

Stocks crash on Roosevelt's wage proposal. Page 21.

Wage proposal of Roosevelt breaks markets. Page 21.

Retail stores reduce prices of fresh eggs. Page 21.

Five corporations announce omission of dividends. Page 21.

Oscar Mayer, new Association of Commerce president, tells program for 1938. Page 21.

Commodity prices drop; cash index hits new 1937-'38 low. Page 22.

President and many Illinoisians get tax refunds in 1937. Page 23.

Export balance of U. S. rises to 261 millions in 1937. Page 23.

New York Central reports $976,978 loss in December. Page 24.

Want Ad index. Page 24.

Average net paid circulation
DECEMBER, 1937
THE CHICAGO TRIBUNE
DAILY in excess of 825,000

Cheater Tells at Wife's Murder Trial

KILLER'S MATE BLAMES SLAIN GIRL FOR AFFAIR

Testifies to Threats by Victim.

To save his wife from punishment for killing his youthful sweetheart, a middle aged husband with thinning hair told a jury yesterday that the dead girl's wooing led him unwillingly astray.

His story brought from the prosecutor this rebuke:

"That girl is not on trial for anything. She was murdered. She is dead and cannot answer."

Shot to Death in Bakery.

The girl to whose defense the prosecutor came was Miss Irene Kirstein, 26 years old, of 3530 Wolfram street. She was shot to death last Nov. 22 by Mrs. Ada Szczytowski in the bakery of Ada's husband, Rudolph, at 1352 North Paulina street.

The courtroom visitors had learned to know Rudy from other witnesses' stories of the romance as quite a romantic figure himself. But he was subdued and glum when he took the witness stand.

Irene, he said, had him under a spell so great that eventually he gave her the keys to his cash register and told her she was in charge of his business.

Romance Starts in Rain.

She came into his life, he testified, as an employé paid $5 a week. One night when it rained, his wife asked him to take Irene home and she cuddled beside him on the ride.

From that time on, Irene remained at the bakery long after quitting time. He raised her pay to $15. When Ada went to the hospital for an operation, the romance bloomed. He said he was afraid to go on.

But Irene, he testified under the questioning of his wife's attorney, Robert Romano, told him not to worry. In a timid voice Rudy said Irene comforted him with the promise:

"I'm going to get rid of your wife."

State Attacks Story.

While efforts to prove his story radically different from the one he told at the time of the shooting were made by the assistant state's attorneys, Julius Sherwin and Eugene Wachowski, Rudy accused the slain Irene of wrapping a brick as a gift and taking it to the hospital to annoy Ada.

The somberly dressed husband wept as he testified that he still loves his wife, the mother of his three children, and said that Irene pretended to like her, too, kissing Ada occasionally and assuring her that the romance was only a friendship.

Once when he and Irene discussed a divorce from Ada, he told the jury, Irene said:

"I know an easier way and we'll get some money besides."

His lip trembled beneath his little mustache when he said that Irene once protested:

"You've been out with another woman—maybe your wife."

Tells of Efforts to Escape.

The day before Ada shot Irene, he said, he tried in vain to break an engagement with his sweetheart. He was hoping then, he said, to end the romance and return to Ada.

It was Sherwin who shouted out in Judge Rudolph Desort's courtroom that Irene was dead and could not answer Rudy's accusations. Recalling the accordion Rudy gave Irene, he $300 in gifts he said he made her, and his remarks about the key to the cash register, Sherwin demanded:

'Isn't it a fact that you told police that Miss Kirstein's honesty and trustworthiness were never questioned?"

"I guess I did if the statement said so." Rudy faltered.

The prosecutor asked whether he hadn't told police that his relationships with Irene had been platonic. The witness answered that he couldn't remember.

Appears under New Law.

Rudy, slightly chubby for his romantic rôle, testified for his wife under a new state law that permits

[Continued on page 6, column 2.]

IS IT A FOOLISH NEWSPAPER TRADITION—

—that requires a dramatic critic to sit through only the first, and usually the poorer half of a first night performance

—and then dash back to the office to write his review in time for the city edition

—thereby missing the better half of the play? Or is it fair to the actors?

Ministers to Sponsor Night Club for Youth

Milwaukee, Wis., Jan. 26.—[Special.]—Pastors of Milwaukee churches are going to open a night club. Members of the ministers' committee whose recent investigation of night clubs and taverns resulted in the enactment of the city's first tavern curfew ordinance, are the sponsors of the plan.

The old Golden Pheasant Night club on the Blue Mound road will be the place. If it succeeds, it will be followed by similar clubs, the Rev. Raymond E. Ewing, chairman of the investigating group, said today.

It Will Set an Example.

The ministers' night club will be dry. It is to set an example for Milwaukee's 2,400 taverns by closing at midnight. It is not going to permit slot machines, card playing, contract parties, bingo, or games of any kind that smacks of gambling, Dr. Ewing said.

It's bar will be a soda fountain. There will be music and chaperoned dancing. The ministers expect the club to appeal to boys and girls of upper high school ages and up to 21 years.

Under the compulsion of the ministers' committee, the city council which set a 2 o'clock closing hour, also raised the age from 19 to 21, at which patrons of taverns are permitted to buy beer. Boys and girls of the age now denied service in the taverns will be welcome at the reconstructed and reformed Golden Pheasant. The latter is an imposing structure, which in 1931 was padlocked by order of Federal Judge F. A. Geiger.

Convinced Liquor Unnecessary.

"We are not going to operate the club ourselves," Dr. Ewing said, "but have arranged with the owner of a Waukesha ice cream parlor of good repute to manage the club under our direction.

"We are convinced liquor is not necessary to attract youth to places of entertainment and that by providing an attractive atmosphere without the entertainers and floor shows. Tea will be served as in England in the late afternoon. An effort will be made to popularize the tea hour in place of the cocktail hour."

FIRE FIGHTERS' DIN OUTSIDE INTERRUPTS REIGN OF 'VICTORIA'

Hundreds of theatergoers looked on last night as firemen carried on a two hour fight against a stubborn fire that broke out in the Hoe-Sai-Gai restaurant at 81-85 West Randolph street. The blaze began in the kitchen and spread to the second and third floors of the four story building.

Smoke was blown into the Erlanger theater, where Helen Hayes is playing in "Victoria Regina." Many of the audience became alarmed and their leaving distracted the actress as she was in the midst of the third scene of the first act. Stepping out of character, she made a little speech.

"If you want this scene to go on," she said, "you must give us undivided attention. If you do not I will have the curtain lowered."

Applause followed. The scene was started over and the play was carried to its end, although the shouts of the firemen and the smoke continued to annoy the patrons. Fire Marshal Michael J. Corrigan said damage from the fire would not exceed $15,000.

BIRTHDAY PARTY REVELERS NAP IN SYDNEY STREETS

SYDNEY, Australia, Jan. 27 [Thursday].—(AP)—Thousands of merrymakers slept in the streets today after dancing the night away in celebration of Australia's 150th birthday.

Flag bedecked Sydney was turned over to pageantry and festive revels when shore batteries fired a 21 gun salute yesterday signaling the start of a three month celebration of Australia's march to nationhood.

Costs Woman 33 Cents to Pay Penny State Tax

South Bend, Ind., Jan. 26.—(AP)—It cost Mary Ellen Putz, a clerk, 33 cents to pay her Indiana gross income tax of one penny today. There was 25 cents for a notary fee, 5 cents for a money order, and 3 cents for a stamp.

Two Icebergs Head South Toward Shipping Lanes

Boston, Mass., Jan. 26.—(AP)—Two icebergs, the first of the year, were reported off the coast of Newfoundland today, drifting southward toward trans-Atlantic shipping lanes.

A Baroness, but No Snob, Says Heiress

It was her democratic attitude toward the world, and more especially toward servants, which broke up the third marriage of Merry Fahrney Parker-Pickering Van Eiszner, who can call herself the Baroness Berlingieri if she wishes.

This attitude, it was learned yesterday, was expressed by the Oak Park patent medicine heiress in a deposition taken from her in Chicago a month ago by counsel for her third husband, the Baron Arturo Berlingieri of Italy.

Baron Arrives in Chicago.

The deposition was taken for use in the baron's suit, filed in Los Angeles last September, to annul the marriage. Merry has filed a divorce suit in the Circuit court here, and the baron arrived in Chicago yesterday for hearing on this action today before Judge John F. Prystalski.

Merry met her baron in Paris in the spring of 1937, and they were married in Harrison, N. Y., July 31.

Merry asserts that her marriage to the baron never was consummated. They lived in different hotels in New York, she said in the deposition, and met in Los Angeles last Aug. 7 after traveling there separately. She paid for their two bedroom suite in the Ambassador hotel there, and also paid all of the baron's expenses, Merry testified.

On Aug. 11 a waiter, summoned to their suite, spoke to her pleasantly, saying he was glad she was back in California. The baron objected to this familiarity, reminding her that she was a baroness, the heiress said.

Charges Blows, Bad Names.

"I said that was ridiculous; that it was foolish to use titles here," Merry told him, she declared, whereupon he struck her again and called her names in French and Italian, according to her deposition. On Aug. 15, her statement continues, the baron again reproved her for being too agreeable to servants, and hit her, knocking a hairpin into her head and telling her he would beat her as much as he wished.

The baron, as the basis of his annulment suit, uses Merry's own statement that she never lived with him. Merry charges cruelty in her divorce suit. She is represented by Attorney Frank E. Cantwell.

EX-KAISER IS 79 TODAY; ENGLISH BREACH HEALED

DOORN, the Netherlands, Jan. 26.—(AP)—Former Kaiser Wilhelm of Germany will observe his 79th birthday tomorrow happy in the belief there is a complete reconciliation between the royal houses of Windsor and Hohenzollern for the first time since the world war.

Ex-Kaiser Wilhelm, as he appeared in 1917.

A telegram from King George VI. of Great Britain, Queen Mother Mary, and Queen Elizabeth which was signed "Bertie, May, and Elizabeth," supplied the grounds for his belief.

["Bertie" and "May" are family names for King George and his mother.]

Estrangement Believed Ended.

It has taken a number of years to efface the estrangement between the two houses, but the former kaiser believed that the message indicated that the breach had been healed.

The telegram conveyed felicitations upon the announcement Dec. 28 of the engagement of Wilhelm's favorite grandson, Prince Louis Ferdinand, and Princess Kira of Russia.

[During the world war, on July 17, 1917, it was announced that King George V. had abandoned all German titles for himself and family and a proclamation was issued changing the name of the British royal house from the house of Saxe-Coburg-Gotha to the house of Windsor. Nearly a month earlier it had been announced the king had decided that those princes of his family who were British subjects but had German titles should relinquish the latter in favor of British names.]

Members of House at Court.

Members of the Hohenzollern house have been received at the British court on several occasions since the war.

During the silver jubilee of the late George V. and Queen Mary former Crown Prince Wilhelm and his wife sent a message of congratulations which was answered the same day by "George and May."

Until December, however, there had been no sign of reconciliation with the former kaiser himself.

Princess Kira will be a newcomer to the customary birthday luncheon for the former kaiser tomorrow.

Gifts to Be Presented.

The observance of the anniversary will be along traditional lines. There will be divine services at 9 a. m., following which gifts will be presented to the former kaiser, and messages of congratulation will be read.

Wilhelm later will pray in the boudoir of his first wife, which has remained untouched since her death in 1921.

THE WEATHER

THURSDAY, JANUARY 27, 1938.

Sunrise, 7:08; sunset, 4:58. Moon rises at 4:57 a. m. tomorrow. Mercury (a morning star; Jupiter, Mars, and Saturn are evening stars.

CHICAGO AND VICINITY: Partly cloudy and continued cold Thursday and Friday; gentle winds, mostly north west Thursday.

ILLINOIS: Partly cloudy, not quite so cold in west and south Thursday Friday partly cloudy and cold.

TRIBUNE BAROMETER

TEMPERATURES IN CHICAGO

For 24 hours ended at 3 a. m. Jan. 27:
MAXIMUM, 1 P. M. 17
MINIMUM, 2 A. M. 8

3 a. m....13	Noon 16	Unofficial—
4 a. m....13	1 p. m....17	8 p. m....13
5 a. m....12	2 p. m....17	9 p. m....13
6 a. m....12	3 p. m....16	10 p. m....12
7 a. m....12	4 p. m....15	11 p. m....11
8 a. m....13	5 p. m....14	Midnight ..10
9 a. m....14	6 p. m....14	1 a. m.... 9
10 a. m....16	7 p. m....13	2 a. m.... 8
11 a. m....16		

For 24 hours ended 6:30 p. m. Jan. 26:
Mean temperature, 14; normal, 24; excess for January, 77 degrees.
Precipitation, .01 of an inch; excess for January, .01 of an inch; total for January, 1.68 inches.
Highest wind velocity, 27 miles an hour, from the northwest, at 1:42 a. m.
Barometer, 6:30 a. m., 29.93; 6:30 p. m., 30.19.

January 27, 1937:
Maximum temperature, 35; minimum, 21; mean, 28; clear; precipitation, none.

[Official weather table on page 9.]

800 NEW PLANES WILL BE URGED BY PRESIDENT

Favors Trade Spur by Big Program.

Jews Promised Respite

GENEVA.—Rumania to moderate attitude toward Jews, foreign minister indicates at meeting of league of nations council; delay is expected on petition by Jewish congress. Page 2.

TOKIO.—Four bills providing for state management of the electric power industry attacked in Japanese parliament. Page 2.

[Chicago Tribune Press Service.]

Washington, D. C., Jan. 26.—[Special.]—President Roosevelt tonight began drafting the special message he will send to congress Friday morning calling for increases in the army and navy and their respective air corps. At least 800 new planes for land and sea forces will be included in the plans to build up the national defense.

The President had hoped to send the message, which he considers a supplement to the billion dollar national defense program contained in his regular budget message to congress on Jan. 5, to Capitol Hill tomorrow. He was unable to begin work on the message until tonight, however, and is not expected to complete it until tomorrow night.

Advocates Big Program.

Earlier in the day Prof. James Harvey Rogers of Yale university, former brain truster, who broke with the administration in a conflict over fiscal policies, advocated a tremendous armament program as the solution of a business recession. He spoke before the 13th Women's Conference on National Defense for an enduring America.

As the President began work on his message there were indications that he considers the strengthening of the army and navy as a possible means of increasing the nation's purchasing power. At his press conference yesterday in warning industry that wages cannot be cut to reduce prices he said that he will invoke the full power of the government to increase purchasing power should there be a cut in pay envelopes.

More Naval Construction.

Although the White House would make no announcement of details of the message it was understood that it will include:

For the navy:

An increase of 20 per cent or 237,240 tons over the 1,186,200 tons of fighting vessels the navy now is authorized to build under the Vinson-Trammell act, which provides for a treaty navy, although the treaties no longer exist. This does not mean that construction of all the extra tonnage would be begun in the coming fiscal year, but that the navy would be authorized, at the discretion of congress, to build 39 additional capital ships, aircraft carriers, cruisers, destroyers, and submarines.

A recommendation for the beginning of construction on destroyers and submarines up to the full allowance of the Vinson-Trammell act in the next fiscal year. This possibly will include a recommendation for an additional battleship, two aircraft carriers, and several cruisers.

Larger Naval Aircraft.

A 20 per cent increase in naval aircraft. This would provide for addition of 382 planes to the present navy goal of 1,210 planes by 1940.

A recommendation for 45 auxiliary naval ships, such as supply ships, oilers, and other vessels not limited by the treaties, and in which the navy is deficient.

For the army:

An increase of about 25 million dollars in the army budget estimate of 421 million dollars. Of this 12 million dollars will go for new planes, anti-aircraft units and mechanization and modernization of the army. The army plane goal of 2,320 planes would be raised to 2,784 planes.

Increase in the commissioned personnel from 12,777 officers to 14,659. Of the total 2,092 would be in the air corps. At present there are 1,421 commissioned flyers.

Would Build Up Reserve.

Authorization to build up the enlisted reserve. The army's goal is 280,000 reservists. There are at pres-

ent less than 4,000 members of the enlisted reserve. The army also seeks to add 174 officers to the detail assigned to instruct citizens' training camps.

In urging the armament building program at the defense meeting Prof. Rogers offered a four point program to check with what he termed the trend to state capitalism. He advocated:

"[1] In order to enable business to take over the big load of spending recently dropped by the government, I should try to restore the incentive of business to expand.

"[2] I should try to give investors a greater incentive to buy and hold securities.

"[3] I should remove all unnecessary expensive and time consuming restrictions on the flotation of securities.

"[4] Temporarily I should resort again to government spending.

Proposes Armament Program.

"A public works program par excellent is a big armament program," he said. "In its prosecution not only would the greatest purchases be made from the heavy industries which are suffering most in the current slump, but also the resulting output would have the additional advantage of not competing with that of any private business.

"For the United States to enter immediately upon a vigorous and speedy re-armament program—including the building of additional facilities for airplanes and ships—would, in my opinion, do more than anything else to dispel the present situation and to restore the dominating influence in world affairs to the economically important and peace loving countries."

EASE ATTACKS ON JEWS

GENEVA, Jan. 26.—(AP)—Foreign Minister Istrate Micescu of Rumania tonight indicated the anti-Jewish attitude of the government of Premier Octavian Goga would be less agressive.

This indication, which British and French spokesmen said was given to British Foreign Secretary Anthony Eden and French Foreign Minister Yvon Delbos, was said to have been one of the developments which put main problems before the league of nations council well on their way toward settlement.

Both spokesmen said Micescu's attitude indicated the matter of Rumania's treatment of Jews would not be given urgent attention before the council.

Jewish Congress Asks Action.

Eden and Delbos sought an agreement with Micescu on Rumanian Jews, a question the anti-Semitic Goga government does not want touched at present. The general council of the Jewish congress has petitioned the league council to deal with the question of the rights of Rumanian Jews under the minorities treaty.

Spokesmen said the French had reached an agreement in principle with Turkey over the first elections in the sanjak [state] of Alexandretta, which was granted autonomy last year. The agreement was said to have been reached with Tevfik Rustu Aras, Turkish foreign minister, by granting a change of procedure for the elections.

Delegates Divided on Sanctions.

On the question of the strength of the league Foreign Minister Joseph Beck of Poland was expected to join Eden and Delbos tomorrow in a statement of faith in the organization.

The interval between the private meetings today and the public meetings tomorrow gave Eden and Delbos time to match the Franco-British stand on sanctions [penalties] against the views of the anti-sanction states. Delegates were divided into two camps on whether to keep sanctions provisions in the league covenant.

6,000 ITALIANS DIE IN CAMPAIGN TO SUBDUE ETHIOPIA

LONDON, Jan. 26.—(AP)—The Ethiopian legation in a statement today asserted 5,993 Italian and Eritrean Askari soldiers and sixteen officers were killed in battles the last two months in north and northwest Ethiopia. The Ethiopian losses were as heavy.

The legation, which represents the vanquished government of the exiled Emperor Haile Selassie of Ethiopia, declared Ethiopian resistance to Italian forces was continuing.

It added that three battalions of Eritrean troops deserted their Italian command and that forty-three trucks, a considerable amount of machine guns, rifles, field artillery and ammunition were captured by Ethiopian natives. The legation said that because of the massacre of eighteen Italian officers by natives in Debra Markos, Gojam province, thirty to forty Italian planes from Addis Ababa were conducting daily reprisals in Gojam.

OCEAN VESSEL MOVEMENTS.

Arrived.	At.	From.
Rex	New York	Genoa
Alaunia	New York	Southampton
Chateau Thierry	New York	Honolulu
Am. Legion	New York	Buenos Aires
Aquitania	New York	Southampton
Berengaria	Southampton	New York
Eastern Prince	Buenos Aires	New York
Pres. Harding	Cobh	New York
Am. Importer	Liverpool	New York

Sailed.	From.	For.
Beregensfjord	New York	Bergen
Champlain	Havre	New York
City of Hamburg	Havre	Norfolk
Champlain	Southampton	New York
Pres. Jefferson	Manila	Seattle
Aorangi	Auckland	Vancouver
Virginia	Havana	San Francisco

U. S. Fighting Forces

(Story starts on page 1.)

Comparison of the present strength of American fighting forces with the goal of the Vinson-Trammell act and the recommendations it is understood President Roosevelt will make in a special message to congress.

FRANCE TO URGE OVERTHROW OF 1936 NAVY LIMITS

[Chicago Tribune Press Service.]

PARIS, Jan. 26.--The navy committee of the chamber of deputies met this afternoon and took further steps to enter France in the world-wide naval building race. It is believed the government will notify London next week of France's desire to liberate herself from the tonnage limitations of the 1936 naval treaty.

Justification for this move is the recent announcement that Italy is laying down two 35,000 ton warships. France does not prefer huge dreadnaughts for the Mediterranean, but decided she must go Italy one better and probably will build two ships of 42,000 tons.

Jean Michel Renaitour, chairman, told the navy committee the government was concerned over the Siamese naval building program "which threatened to make the naval situation in French Indo-China precarious." Some of Siam's new warships are being built in Japanese shipyards.

BRITISH SKIPPER AMONG 125 KILLED IN VALENCIA RAID

MADRID, Jan. 26.—(AP)—A government communique said tonight 125 persons were killed and 208 injured this afternoon when six rebel warplanes raided Valencia. The dead included the master of the British merchant ship Dover Abbey.

After bombing the harbor the planes continued over the center of the city and discharged the remainder of their bombs in the crowded streets. Several buildings were destroyed.

Heavy fighting was reported today in the rugged terrain north of Teruel in eastern Spain. The government said its infantry, supported by armored cars, tanks, and artillery, gained new positions on the Saragossa highway running north of Teruel.

FIGHT JAP BILLS TO NATIONALIZE ELECTRIC POWER

Efficiency Will Be Lower, Foes Warn.

BY KIMPEI SHEBA.
[Chicago Tribune Press Service.]

TOKIO, Jan. 26.—The government's efforts to place the electric power industry—in which a large amount of American capital is invested—under state control was attacked and defended in the diet in a five hour debate today.

Speakers in the lower house, expressing skepticism over the efficiency of government managed enterprises, charged that the right of private property was being violated.

The debate started when the government introduced four bills providing for state management of the electric power industry.

Essential to Livelihood.

Defending the measure, Ryutaro Nagai, communications minister, pointed out that electricity for lighting and heating are essential to livelihood.

"Its importance to national defense and as motive power for industries is increasing," he said. "A plentiful supply will augment production especially in farming and fishing villages and encourage subsidiary industries, thus contributing to stabilization of the living conditions of the people. Because the industry is left in the hands of profit making companies, there is lack of control and coördination. Thus it becomes necessary to place enterprises under national control in order to meet requirements both of war and peace."

He gave assurance that threefold guarantees would be given for the payment of principal and interest on foreign securities.

Shoichi Mikayo of the Social Mass party shouted:

"Don't fuss about it. Pass those bills at once."

Foresees Scarcity of Power.

Ryuhei Uchida of the Minseito [majority] party attacked the measure. He said the efficacy of special companies under government management is doubtful and warned that if the bills are passed there is likely to be a scarcity of electric power in the very midst of a war emergency.

Kikuo Kiyose, leader of the Seiyukai [second largest] party, asked whether the premier thinks that despite the emergency the government should risk internal friction by bringing up such a controversial issue.

He charged that the enforcement of such laws would hurt the solemn conception of the people regarding the right of private property and shrivel up enterprising spirit.

Has the government, he asked, obtained the consent of the creditors regarding the disposal of foreign loans and has it any intention of seeking such consent?

The communications minister said that in the disposal of foreign securities the consent of the creditors will be obtained.

Chinese Air Force Active.

[Chicago Tribune Press Service.]

SHANGHAI, Jan. 26.—Chinese bombing planes were active in two areas today. A dozen planes raided Japanese held Nanking this morning and destroyed 12 to 20 Japanese planes on the ground, it was reported. A gasoline depot was set afire.

The Chinese admitted that one of their own bombers was damaged by anti-aircraft fire and landed at Anking, capital of Anhwei province, but Japanese asserted their own pursuit ships shot down two other Chinese bombers.

In the same region Chinese planes machine gunned Japanese troops trying to cross the Yangtze river at Wuhu.

The international committee for the Nanking safety zone said today 250,000 Chinese refugees in Nanking were facing famine conditions because efforts to bring in food were being blocked by the Japanese. At present there are only two foreign doctors in Nanking and Japanese authorities have refused to permit others to go there.

Ice Perils Bridge

The worst ice jam in 30 years yesterday damaged the famous international bridge (nearest falls), causing beams to buckle.

(Pictures on back page.)

Niagara Falls, N. Y., Jan. 26.—(AP)—A shift in wind tonight appeared to have saved Niagara's towering steel arch bridge from immediate danger of destruction.

Relentless pounding on the already ice packed gorge from huge floes tumbling over the falls has slackened because a shift in wind has stopped blowing Lake Erie ice into Niagara river.

The 1,200 foot steel span from which thousands of honeymooners have viewed the falls still groaned under the terrific ice pressure, but appeared in no immediate danger of falling. Several steel frames buckled today and the bridge had a pronounced downstream bulge.

Below the bridge the famous twin steamboats, the Maids of the Mist, known to tourists the world over, lay in the grip of the ice, tossed from their winter drydocks by the moving ice mountains. One of the boats was damaged seriously.

Dynamite Ice Jam.

Dover, N. J., Jan. 26.—(AP)—Dynamiters broke an ice jam that flooded the town tonight. They also blew out plate glass windows in fifty stores and dozens of homes. Police headquarters, which already had all its men out on flood work, was deluged with demands for guards for stores with shattered windows.

Mayor John Roach had called out all the town's 120 volunteer firemen when Rolling Mill pond, fed by the Rockaway river, overflowed, inundating several blocks of the business district with six inches of water. Some one threw a sack of dynamite with a time fuse into the pond and the blast broke the ice jam at the dam where the river enters. The water began to recede. Soon all hands were pressed into guard duty.

PHYLLIS WELCH ENDS A MONTH OF CUPID-LESS LIFE

(Picture on back page.)

Hollywood, Cal., Jan. 26.—[Special.]—Phyllis Welch, who came to Hollywood from New York heralded as the actress most likely to become a star in 1938, ended her first month of enforced spinsterhood today with little imminent likelihood of wedding bells.

Miss Welch, who is making her screen debut with Harold Lloyd in his current "Professor Beware," last month posted a $5,000 bond with Lloyd guaranteeing that she would not marry or become engaged for six months.

BOOK DESCRIBING EDWARD'S LOVE THRILLS LONDON

Europe Beauties Spurned for Wally.

BY SAM BREWER.
[Chicago Tribune Press Service.]

LONDON, Jan. 27 [Thursday].—London society is discussing eagerly the memoirs of Prince Christopher of Greece, published here today, which contain numerous glimpses of royal family life more interesting than discreet. The prince, the youngest son of King George I. of Greece, who was assassinated in 1913, is an uncle of the duchess of Kent, formerly Princess Marina of Greece.

He described meeting Mrs. Wallis Simpson, now the duchess of Windsor, at a reception in Buckingham palace in London on the eve of Marina's wedding to Prince George of Great Britain, now the duke of Kent.

[The duke and duchess of Kent were married Nov. 29, 1934. It was two years later—almost to the day—before the British press and officials recognized publicly Edward's association with Mrs. Simpson. On Dec. 1, 1936, a bishop's plea that Edward be more pious loosed the flood of publicity and official acts which resulted in Edward's abdication Dec. 11 to marry Mrs. Simpson.]

Beauties of Europe Spurned.

Prince Christopher told how the duke of Windsor, then the prince of Wales, scarcely left Mrs. Simpson's side all evening during the reception, although some of the most beautiful women in Europe were striving to attract his attention.

"He appeared never even to notice them," Christopher wrote. "He was in love as it is given to men and women to love only once in a lifetime."

Edward himself introduced Prince Christopher and Mrs. Simpson. Cleaving through representatives of every royal house in Europe who were hobnobbing in the salon, he seized Christopher's arm and said: "Christo, come with me. I want you to meet Mrs. Simpson," the book says.

"Mrs. Simpson? Who is she?" Christopher asked.

"She's Wonderful," Says Wales.

"An American . . . she's wonderful," answered Edward.

"The two words told me everything," Christopher wrote. "It was as though he had said: 'She is the only woman in the world.'"

Edward and Mrs. Simpson met casually at a London party, Christopher wrote. "He knew hundreds of women more beautiful, many more suited to the position of his wife, but these considerations had no weight with him," the memoirs said. "She was to him simply the woman he loved . . . it had to be everything or nothing."

Marina Not Always a Stickler.

Christopher also described the romance of the duke and duchess of Kent and revealed that Marina, who is understood to be one of the chief opponents to giving the duchess of Windsor royal status, has not always been such a stickler for royal etiquet.

He revealed that Marina, when 11 years of age, shocked her elders at a family conference on the breaking of her sister Olga's engagement to Crown Prince Frederick of Denmark by demanding: "Why the hell should Olga marry him if she doesn't love him? I wouldn't."

Olga subsequently became Princess Paul of Jugo-Slavia.

HUNT WHITE SLAVE RING ON CHARGES OF YOUNG MONTANA GIRL

San Francisco, Cal., Jan. 26.—(AP)—Northern California police sought today to smash what they believed to be a widespread white slave ring following disclosures by Jeanne Walters, 19 years old, of Great Falls, Mont., who told Inspector Edward Handley that she was forced to work in disorderly houses at Reno, Nev., Sacramento, San Francisco, Los Angeles, Pismo Beach, Cal., and smaller towns.

Jeanne Walters.
[A. P. Wirephoto.]

Jean Moore, 28 years old, and William Coburn, 30 years old, are held on open charges. Coburn admitted previous arrests on white slave and narcotics complaints.

Chicago Daily Tribune
THE WORLD'S GREATEST NEWSPAPER
Vol. XCVII. Thursday, Jan. 27 . No. 23.

Published daily and Sunday. Tribune Tower, 435 North Michigan avenue, Chicago, Ill.
The Tribune company, publishers.
MAIL SUBSCRIPTION PRICES.
Mail subscription prices in Ill. [outside of Chicago], Indiana, Iowa, Mich., and Wis.: Daily Tribune only $6.00 per year; with Sunday Tribune, $12.50 per year.
Zones 3 and 4, in states other than Ill., Ind., Iowa, Mich., and Wis.; Daily Tribune only $7.50 per year; with Sunday Tribune, $15.00 per year.
Zones 5 and 6, inclusive, Canada, Mexico: Daily Tribune only $12.00 per year; with Sunday Tribune, $19.50 per year.
Foreign: Daily Tribune only, $25.00 per year; with Sunday Tribune, $42.00 per year.
Entered as second class matter May 14, 1903, at the postoffice at Chicago under the act of March 3, 1879.

STUDENT ACTOR IS FATALLY SHOT AT A REHERSAL

Pistol Believed Unloaded Death Weapon.

Blencoe, Ia., Jan. 26.—[Special.]—The star of a thrilling home talent play, for which Blencoe High school students and townsfolk have been preparing for weeks, lay dead today, a victim of too much realism in rehersing a western drama.

Edward Marley, 17 years old, was the hero in a play entitled "Under Western Skies," which was to have been presented as a community production tomorrow night. His friend, Elmo Jones, 18 years old, played the part of a desperado.

Borrows Farmer's Pistol.

The scrip called for Jones, the gunman, to shoot Marley. Fearful of firearms, Miss Louise Shaw, high school teacher who was directing the play, asked Jones to play the rôle with a toy pistol.

But Jones thought it would look more realistic if he used a gun capable of being shot. On Monday he borowed a .32 caliber automatic pistol from Harold Mobley, a farmer.

The cast assembled in the Blencoe High school Tuesday night for the final rehersal except for the dress parade. Every one concerned was satisfied the weapon was not loaded.

Sinks, Wounded, to Floor.

Eventually the amateur actors reached the part where the desperado shot the hero. In mock seriousness, Jones drew the automatic and pressed the trigger. There was a loud report, and Marley sank to the floor, shot in the abdomen.

The wounded youth at first believed he was not seriously hurt and wanted to continue the rehersal. But he died in a hospital last night.

Marley graduated with honors from Columbia academy at Prairie du Chien, Wis., last June. Surviving him are his parents, Mr. and Mrs. Dominic Marley, who liv- near here, and five sisters and three brothers.

RED MILITARY COURT MAY TRY NEW YORK WOMAN FOR ESPIONAGE

New York, Jan. 26.—[Special.]—Mrs. Ruth Marie Rubens, held in a soviet prison while a charge of espionage against her is being investigated, will have to stand trial before the military collegium of the Supreme court of the U. S. S. R., if she is accused formally, the state department said in a letter received here today.

The letter was addressed to Walter S. Throops, attorney for Mrs. Rubens' family. He was engaged to give what aid he could when it was learned Mrs. Rubens was being held under the name of Mrs. Ruth Norma Robinson.

The collegium is the highest military tribunal in the soviet union. It condemned several generals to death recently.

COLOSIMO'S
2126 South Wabash
7 COURSE DINNER $1.50
with Whole
BABY LOBSTER
We Cater to Banquets and Parties

MANDEL'S
Watch Repair Special
MAINSPRINGS
replaced in any standard make watch.
$1 THURSDAY ONLY

• We use only the finest quality materials.
• All Watch Repairs Guaranteed for one year.
MANDEL'S RELIABLE WATCH REPAIRING—FIRST FLOOR—WABASH

O/J
CHOICE OF THE HOUSE
$85 - $75 - $65
OVERCOATS
AND TOPCOATS
Drastically Reduced for Quick Clearance
$47.50
This group of Overcoats and Topcoats are from our highest priced ranges. Imported materials, including Camelhairs, Scotch Fleeces, Vicunas, Galashiels, Worsteds and Imported Tweeds—in swagger raglans, belted backs, polos, guard models and slip-ons. These are the greatest Overcoat and Topcoat values we have ever offered.
OGILVIE & JACOBS
20 E. Jackson Blvd. The 2nd Floor

The KOMISS Co.

YOUR LAST CHANCE
FINAL SALE! KOMISS'
NEW FURS
35% to 50% Off
$150 to $175 Fur Coats NOW
Natural Leopard Cat—Brown Caracul—Black Caracul with Silver Fox Collars—American Broadtail trimmed with Squirrel, Wolf or Fox...
$88
$195 to $250 Fur Coats NOW
Black Persians—Hudson Seals (dyed muskrat)—Silvertone Muskrats—Siberian Squirrels—Russian Fitch—Leopard Cat—Moire Caracul—Kidskins..
$128
Convenient Terms on Komiss Deferred Payment Plan
The KOMISS Co.
100 NO. STATE ST... Corner Washington

FINE CLOTHES for MEN
WE CLOSE OUR FISCAL YEAR MONDAY

MEN'S WEAR...FINAL SALE PRICES BEFORE INVENTORY
Enjoy Fine Clothes at a Low Cost
Following are a few of the many items offered:

SHIRTS — All styles — 1.85 — Were 2.50 and 3.00
NECKWEAR — 1.00 — 6 for 5.00 — Were 1.50 to 2.50
HOSIERY — Imported wool — 95¢ — Were 2.00 and 2.50
HOSIERY — Silk or lisle — 55¢ — 2 pair 1.00 — Were 75c and 1.00
MUFFLERS — Silk or wool — 1.35 — Were 2.50 and 3.00
PAJAMAS — 2.85 — Were 4.00 and 5.00
ROBES — Fine flannels — 7.95 — Were 10.00 and 12.00
SHORTS — Fine madras — 65¢ — Were 85c and 1.00
SHOES — All styles — 7.65 — Were 10.00
HATS — 3.85 - 4.85 — Were 5.00 to 8.00

MEN'S SUITS . . . OVERCOATS . . . We have further reduced a special lot of overcoat and year 'round suits . . . were 40.00 to 50.00 . . . Now 34.50

A STARR BEST
ESTABLISHED 1903
11 to 15 NORTH WABASH AVENUE
Just North of Madison Street

HIS MIND BLANK WHEN HE SLEW, WRIGHT DEFENSE

Attorney Blames Mental Shock for Shooting.

Los Angeles, Cal., Jan. 26.—(AP)—Attorney Jerry Giesler today told a jury trying Paul A. Wright for killing his wife and his friend, John Kimmel, that the defense would be based on the "written law," relating to persons who commit an act without being conscious thereof. This was a slap at the prosecution's persistent appeals to the jury against an "unwritten law" defense.

Giesler said Wright would take the stand to describe a horrifying and terrible situation in which he found Kimmel and Mrs. Wright. He said the defense would show Wright suffered an emotional and mental shock and that he had no knowledge of what he did in the few minutes thereafter.

Disputes Premeditation.

The attorney said he expected to show through witnesses that Wright was a kind and loving father and husband, and that the domestic life of Wright and his wife, Evelyn, offered no reason for premeditated murder.

Returning to the situation which he said Wright found the night of the slaying in his Glendale home, Giesler declared:

"When he saw this horrible thing he was rendered unconscious. He was rendered as unconscious as though he had been hit on the head by a mallet. He did not have the slightest idea of what he did.

"The next thing that this defendant remembered was when he was standing there over the bodies with the pistol in his hand.

Explains Story to Police.

"When Wright gave his statement at the Glendale police station several hours later, the evidence will show, he was trying to piece together the pieces of what did occur. We expect to show that the nature of the facts he gave there as compared with the physical facts are absurd."

Giesler said some of the vague statements Wright made were caused by his desire to keep the record clean for the sake of Mrs. Wright and their little daughter, Helen.

An airport publicity man, Art La Vove, testified yesterday Wright told him he shot his wife and Kimmel, when he found them in an embrace under unusual circumstances on a piano bench, when he awoke from a nap.

Seeks to Enter Depositions.

After his speech, Giesler attempted to place in the record four depositions and several exhibits bearing on Wright's life for several years back. He contended these would show a background accounting for Wright's susceptibility to the shock he received the night of the slayings.

The prosecution strenuously objected. After a long argument, Superior Judge Ingall Bull said he would rule on the matter morrow.

The depositions are those of three physicians and Lylli Halberinen, a housemaid the Wrights had when they lived in Chicago.

The medical statements relate to the sterilization operation Wright underwent in Chicago so his wife would not be endangered by another childbirth, to his confinement in a tuberculosis hospital as the result of world war service, and to his wife's condition making necessary his sterilization operation.

Asks More Support

[TRIBUNE Photo.]

Mrs. Mary Moll with daughter, Jeanette, age 3.

Mrs. Mary Moll, 834 East 51st street, yesterday asked Judge John J. Lupe to increase to $7 a week the $3 her ex-husband, Joseph, pays for support of their daughter, Jeanette, 3 years old. When Mrs. Moll agreed to let her husband get a divorce a year ago, her attorney, Sinon A. Murray, said he agreed to pay $7 a week for their daughter, but that the decree provided only $3. Since losing her job, Murray said, Mrs. Moll has been unable to support the child.

HAND GRENADES EXPLODE NEAR PARIS; 14 SLAIN

[Chicago Tribune Press Service.]

PARIS, Jan. 26.—Two truckloads of confiscated hand grenades exploded this morning in Villejuif, a suburb south of Paris, killing fourteen men and injuring ten. Andre Kling, director of the Municipal Pyrotechnic laboratory which was destroyed by the resultant fire, blamed the blast on "clumsiness." Police said one of nine cases—each loaded with 3,000 grenades—fell to the ground when all were being loaded on army trucks to be taken to the Versailles military park.

Five soldiers, three civilian laborers, three chemists, two police inspectors, and one police chauffeur were killed.

The grenades were seized recently in raids on the CSAR, a revolutionary organization known popularly as Les Cagoulards [the hooded ones] and charged with planning to overthrow the republic, set up a dictatorship and reëstablish a monarchy.

BLIND AND 104, REMOVED FROM PENSION ROLLS

Marion, Ill., Jan. 26.—(AP)—Michael Farrell, secretary of old age assistance in Williamson county, said today he was asking the state division to reopen the case of Mrs. Mary Mattingly, 104 years old and blind, who is receiving neither the old age pension nor the blind pension because of an official mixup.

Farrell said Mrs. Mattingly received the blind pension for about twenty years, but began receiving the old age pension instead in October, 1936.

Recently, Farrell asserted, he was instructed to remove from the rolls all those eligible to receive the blind pension. Mrs. Mattingly was removed from the old age pension list a few days ago. She appealed to the county board of commisioners for the blind pension, but her claim was denied yesterday.

WINTER TAKES ANOTHER CRACK AT CHICAGOLAND

City Escapes Zero Once, but Faces It Again.

Chicagoans rubbed frostbitten ears yesterday, thawed frozen automobile radiators, and said it certainly was cold, but rejoiced that Lake Michigan and atmospheric conditions had kept the temperature eleven degrees above the zero level predicted. Forecaster J. R. Lloyd said the mercury might fall to zero in the suburbs and 4 above in the city this morning. The day will be cold, with 16 above the expected maximum.

Meanwhile much of the northwest shivered in sub-zero temperatures, and northeastern Wisconsin and northern Michigan dug out after Tuesday's blizzard. Only the far west and New England escaped freezing temperatures. There was snow at Ocala in north central Florida.

100 Homes Damaged.

Flooded Nippersink creek caused $50,000 damage to 100 homes north and northwest of Fox Lake. James Lynch of the state department of conservation was preparing to dynamite an ice jam when the jam broke, letting the water recede.

Fox Lake firemen, coöperating with Thomas A. Kennedy, chief deputy sherif of Lake county, rescued two marooned families in rowboats.

Flood waters of Rock river receded further at Rockford, where the last of 200 families that had fled their homes were returning. Red Cross officials there began a drive for $2,000 for relief work.

Rowboat crews took a number of families from their homes near Prophetstown, Ill. State officials prepared to chlorinate the water supply at Prophetstown if the water flowed over the wells.

Towns Without Electricity.

The towns of Morrison, Lyndon, Fulton and Erie were still without electric current after an ice gorge changed the course of Rock river, which then washed out a mile of power lines near Lyndon and plunged the district into darkness Tuesday evening.

Conditions in the upper peninsula of Michigan were the worst in forty years after the blizzard of Monday and Tuesday. With snowdrifts reaching to house tops, Gov. Frank Murphy ordered welfare authorities to speed relief without regard for red tape.

Several passenger trains were still stalled in Michigan and Wisconsin, and bus schedules were suspended. Scores of communities were isolated in the two states.

POLICE CAPTAIN TO BE ARRESTED FOR BOMB PLOT

Los Angeles, Cal., Jan. 26.—(AP)—Arrest of Police Detective Captain Earle Kynette for the bombing of Harry Raymond, private investigator, was ordered today. Kynette's attorney, John Oliver, said the officer would surrender when the complaint is filed and a warant issued.

District Attorney Buron Fitts said he believed he had definite evidence linking Kynette with the bombing and would ask $50,000 bond.

Raymond was critically injured Jan. 14 when a bomb, attached to his automobile engine, exploded when he stepped on the starter. He was engaged by a politico-civic group to investigate alleged corruption in the city government.

AN ACTRESS PLUCKS A BEAD FROM DRESS AND PICKETING ENDS

New York, Jan. 26.—[Special.]—A bead, one of three that adorned the scanty costume of Annette Margules in "White Cargo," now playing at Werba's theater, Brooklyn, has been removed, and thus was ended a labor war.

Annette Margules.

Not only was the costume non-union made, the Theatrical Costumers' Labor union local charged, but when the bead came off a few nights ago a non-union seamstress was called to sew it back on. In the ensuing controversy the theater was picketed for two nights.

Peace was restored by Miss Margules' appearance with only two beads, and by the theater's assurance that only union labor would be called in future emergencies.

NEIGHBOR TURNS FAMILY AFFAIR INTO A BRAWL

After Judge John J. Lupe yesterday reduced the temporary alimony Henry Dorosz, a steel worker, is paying his wife, Jozefa, from $10 to $8 a week Dorosz, his attorney, Alfred O'Connor, and witnesses adjourned to an anteroom to draft the order. Then the fun began.

Dorosz objected when Mrs. Helen Pryzborski, 10740 Mackinaw avenue, a pro-Jozefa witness, criticized his daughter, Josephine. Mrs. Pryzborski started after Dorosz, and presently four chairs were overturned, the heavy table upended, and two unidentified women sent sprawling out the door into the court.

Judge Lupe thereupon delivered a lecture on neighbors who interfere in divorce cases. He fined Mrs. Pryzborski $100 for contempt of court, but suspended the fine in favor of an order banning her forever from divorce courts. Dorosz lives at 8527 Buffalo avenue.

MEMPHIS DEAN GAINS 6 POUNDS ON LIQUID DIET

Memphis, Tenn., Jan. 26.—(AP)—A physician today said the Rev. Israel H. Noe was "much improved" and had gained almost six pounds since yesterday.

Attendants said a supply of raw cashew nuts had been ordered for the former dean of St. Mary's Episcopal cathedral, whose 22 day fast was broken involuntarily last Sunday night.

The doctor said the churchman's weight was 112 pounds and that he had taken slightly more than five quarts of fluids in the last 24 hours.

COURT BLAMES A SON'S WOES ON TYRANT FATHER

Suspends Theft Sentence and Orders Reform.

A. D. C. Drummond, an elderly postal clerk, yesterday heard Federal Judge John P. Barnes term him a tyrannical, nagging despot, largely responsible for his son's pilfering.

The son, William, 20 years old, was before the court on a charge of embezzling $75.79 from the Jefferson postoffice, where he worked as a relief clerk. William, said Judge Barnes, would not have been in trouble had life been happier in the Drummond home at 7005 Osceola avenue.

Suspends Prison Sentence.

The court then sentenced young Drummond to three years in the penitentiary, but suspended the sentence and placed him on probation on these terms:

The elder Drummond must change his ways. He and his wife, Anna, must cease buying unnecessary items on the installment plan, often with their children's money, and must place the family budget on a sound, frugal basis.

William is to get a job as soon as he can. He is to pay his parents only a reasonable sum for board and lodging; the rest is to go into a postal savings account.

Family Income Revealed.

Judge Barnes acted upon the recommendation of Assistant United States Attorney John J. Moreschi, after Drummond pleaded guilty. Moreschi read from a social service report.

It revealed that the father earns about $200 a month. His son formerly made from $120 to $145 a month, and a daughter $60 a month. Thus the family income was approximately $400 a month.

The report said Drummond made his children give him all of their earnings, returning only $10 or $15 a month to his son and daughter. It added that Drummond did all the purchasing for the family, and concluded that he was tyrannical and emotionally unstable, being given to severe tantrums and nagging.

"It's up to you and your son," Judge Barnes told Drummond. "If you don't mend your ways and become a good father the probation will be set aside and the boy will go to jail."

GERMAN CATHOLICS UNABLE TO ATTEND HUNGARIAN CONGRESS

BUDAPEST, Jan. 26.—(AP)—German Roman Catholics, it was disclosed officially today, will not attend the 34th Eucharistic congress here next May. Hungary is predominantly Catholic and some resentment was felt here. Twenty-five thousand Germans had been expected to attend. Some political circles declared echoes might be felt in Germany-Hungarian relations.

A Difficulty of Foreign Exchange.

BERLIN, Jan. 26.—(AP)—The travel bureau handling arrangements for Germans planning to attend the Budapest Eucharistic congress said today the pilgrims were finding difficulty obtaining foreign exchange. The German government has imposed strict limitations on money taken out by Germans traveling abroad.

A new thriller—Brucewood

3-PIECE SUITS

the coats have lavish tuxedos of fine wolf or fox

$50

Here's a spring freshet of soft deep fur—it simply pours down the front of these coats—so luxuriously that you'll think $50 a modest price for the coat alone

Beige, crushed strawberry, heaven blue, royal, aqua and wheat stalk—sizes 12 to 20—7th floor

MAURICE L. ROTHSCHILD
State at Jackson

$50 Goodman Suss suits reduced to

Famous the country over for their distinctive style and 23 point tailoring. Famous for their value at $50—at this reduced price they're irresistible

$39.50

Convenient Credit Facilities

BENSON & RIXON CO
230 South State at Quincy
4824 Broadway • 1301 Milwaukee Ave. • 1040 Lake St., Oak Park

$150 $175

BRUCEWOOD COATS

with precious pedigreed

SILVER FOX

in a 1938 advance sale

$99

utterly matchless values

sizes 12 to 44—fifth floor

MAURICE L. ROTHSCHILD
State at Jackson

MANDEL'S

A Store of Youth — A Store of Fashion — A Store of Moderate Price

THE LUXURY SALE OF THE YEAR!

SALE PRICES RANGE FROM $597.50 TO $1497.50

The mink coat you've **LONGED** to own . . . now priced within your means! The pelts of deep, sable-like colorings are unusually luxurious . . . styled in next Winter's silhouettes. A special purchase from a New York designer who makes only **FINER** mink coats.

JUST 21 MINK COATS IN THE GROUP . . . EACH OF SUPERB QUALITY

Size 14	Size 16	Size 18	Size 20	Size 38	Size 40	Size 42	Original Price	Sale Price
		1					$1195.00	$ 597.50
	1						1395.00	697.50
1	1	1	1				1595.00	797.50
1							1795.00	897.50
	2	2	2	1			1995.00	997.50
		1					2195.00	1097.50
	1	1		1	1		2595.00	1297.50
			1			1	2995.00	1497.50

All charge purchases made today, Friday, Saturday and Monday will be posted on February 28th, payable March 1st.

ASK ABOUT OUR DEFERRED PAYMENT PLAN

MANDEL'S FUR SALON—FIFTH FLOOR—STATE

$3.95 **$3.95** **$3.95**

Announcing New Arrivals

In BLACK, BROWN, GREY and BURGUNDY

GABARDINE

Specially priced **$3.95** SIZES UP TO 10

O-G SHOES *that forecast the correct Spring styles . . . designed in the O-G Paris Studios*

O'CONNOR & GOLDBERG

Yes, Madam... ... the O-G Store in your neighborhood is open Tuesday, Thursday and Saturday nights until 10 o'clock

205 STATE STREET, South, at Adams (Republic Bldg.)
59 MADISON STREET, West (at Dearborn)
6848 HALSTED STREET, South

4616 Sheridan Road — 3300 Lawrence Ave. — 3225 Roosevelt Rd. — 4040 Madison Street, West — O-G Shoes in this advertisement not available at 59 Madison, East — 835 63rd Street, East — 1255 Milwaukee Ave. — 2749 Milwaukee Ave.

APPLICATION FOR TRIBUNE ACCIDENT INSURANCE POLICY

AND SUBSCRIPTION TO THE DAILY TRIBUNE

NOTE: For the sum of $5¢ (preliminary term fee) plus 10¢ a month in advance thereafter, the Chicago Tribune makes available to its Home Delivery Subscribers and members of their families who reside in the same household a $5,000 Travel Accident insurance policy. Insurance coverage gradually increases to $11,250 on continuous renewal, issued by Federal Life Insurance Co., Chicago. NO MEDICAL EXAMINATION. One policy to a person. Issued only to applicants over 10 and under 70 years of age.

Mail this Coupon to the Chicago Tribune. SEND NO MONEY. Accredited representative will call and collect 25c. Official Carrier will collect monthly thereafter for insurance and subscription. Insurance will lapse if subscription is stopped.

☐ I hereby order the Daily Tribune delivered to my home by Carrier six days a week, starting immediately, for which I agree to pay the regular rate.

☐ I am a Home Delivery subscriber and agree to continue.

Do you apply for this $7,500 Travel Accident Policy?.....
(PLEASE PRINT)

Your Name?..... First Name Middle Name Last Name

Address?..... Number Street Apt.?.....

..... City State Phone?.....

Your Age?..... Date of Birth?..... Month Day Year

Are You Blind or Deaf?..... Are You Crippled?.....

Name of Person to Whom Insurance Is to Be Paid in Case of Your Death? (Beneficiary)

..... Relationship.....
First Name Middle Name Last Name

Applicant's Signature?.....
Sign in One Handwriting

NOTICE: Orders for Home Delivery of the Tribune are acceptable only from persons residing where said service is maintained and are subject to rejection by the Tribune. All applications for insurance are subject to rejection by the Federal Life Insurance Co. Insurance does not become effective until date policy is issued.

Form 42788 1-38

Chas. A. Stevens & Co.

Chicago's Largest Store for Women! Store Hours 9:45 to 5:45

Downstairs at Stevens

Drastic Reductions Pre-Inventory Clearance!

25% off 1000 cotton dresses

only **89c**

Coat dresses and zipper dresses—just perfect for you to wear around the house, and to have for something new and fresh to put on each day. Smart and gay looking in crisp cotton prints. Misses' and women's sizes.

Save on smart sport dresses

originally 5.95 to 16.50

2.00 3.00 5.00

Your attractive, flattering sport dresses in gay young wools and acetates. Many are one of a kind styles. Wear them right now to keep you warm and smart the rest of the winter. Misses' sizes.

Gay wool sweaters reduced

originally 1.95 to 5.95

1.00 2.00 3.00

Your opportunity to find some tremendous values at very low prices. Beautiful sweaters in soft pastels, bright shades and dark colors. Get several today to dress up your suits this season. Long and short sleeved styles included. Sizes 34-40.

Also groups of blouses, ski-suits, ski-pants, skating hoods and jersey blouses at radical reductions.

Downstairs—Wabash Avenue

Lovely junior dresses

originally 6.95 to 19.75

3.00 5.00 7.00

Street and business dresses—smart one-piece styles, deft details, figure flattering lines, acetate crepes. Also a few choice selections of evening dresses—velvet (rayon and silk) and gleaming rayon slipper satin. State street.

Handsome junior coats

originally 16.50 to 68.00

10.00 15.00 25.00

Beautifully flattering fur trimmed dress coats, fashioned in fine rich woolens and warmly lined and interlined. Also a few very smart sport coats both trimmed and untrimmed. State street.

Just 13 Full Length Evening Wraps now 15.00. Originally 29.50 to 35.00

Just 100 Misses' dresses of individual charm

originally 10.95 to 19.75

5.00

Dressy afternoon styles, and a few tailored types in acetate crepes. Delightfully smart and bewitching looking in attractive blue, wine, black, brown or gray. And a small group of evening fashions in velvets, crepes and satins—mostly in black and white, a few high shades. State street.

Half-Size dresses.....now 5.00 and 7.00 originally 10.95 to 25.00. Limited quantity. State street.

Just 69 Maids' uniforms.....now 1.00 originally 1.95 and 2.95. Mostly in colors. Wabash Ave.

Take Advantage of These Values Today!

No credits, refunds or exchanges. All sales final. No phone orders!

State near Washington Chicago

THIRD OF TRUST CASES WIND UP IN COMPROMISE

Cummings' Aid Criticized for U. S. Methods.

BY WILLARD EDWARDS.
[Chicago Tribune Press Service.]

Washington, D. C., Jan. 26.—[Special.]—Approximately one-third of the important anti-trust cases prosecuted by the department of justice under the Roosevelt administration have been settled by consent decrees, it was disclosed today.

These figures assumed significance in the light of Assistant Attorney General Robert H. Jackson's statement yesterday to the house judiciary committee that a consent decree is scarcely ever arranged except when a federal grand jury is considering the facts in the case.

A consent decree is one drawn up in a federal civil court by stipulation of both parties. Jackson admitted that the defendants probably would never agree to such a decree if they were not in fear of federal prosecution in the criminal branch.

Jackson Under Fire.

Jackson was under fire before the committee because of the use of grand juries in this manner. He appeared to complain about the judicial conduct of Federal Judge Ferdinand A. Geiger of Milwaukee, who dismissed a grand jury when he learned that government attorneys were negotiating for a consent decree. Jackson soon found himself being criticized for the practices which had caused Judge Geiger to discharge the jury.

Jackson stoutly defended the tactics of the justice department. He denied that it was a form of the third degree to point out to prospective defendants the possibility that the grand jury might return indictments if a consent decree were not agreed to. He said the attorney general was helpless to get evidence except by use of the grand jury. It is not legally unethical to use the evidence gathered in this manner to force a decree in the civil branch, he insisted.

Ponder Future Course.

The judiciary committee today was studying the evidence presented yesterday with a view to deciding upon its future course of action. The case originally began with a complaining letter from Attorney General Homer S. Cummings, which was interpreted as a petition that impeachment proceedings be started against Judge Geiger. He said Judge Geiger had obstructed justice. Jackson yesterday conceded, however, that there was no impeachable action in the Geiger case, although he asserted the dismissal of the jury was an abuse of judicial discretion.

Since March, 1933, when President Roosevelt took office, the attorney general's office has started anti-trust actions in thirty-nine important cases. Of these 16 are still pending. Of the 23 cases disposed of consent decrees were entered in 7. Twelve cases were won and four lost.

Consent Decree Cases.

The records of the department of justice show the following consent decree cases:

Millinery Quality Guild, Inc., restraining and monopolizing trade in reproductions of women's French hats by price fixing. Consent decree.

National Retail Credit association, practices to monopolize retail credit reporting through boycotting and territory-division. Consent decree.

Kansas City Ice company, monopolizing and restraining commerce in ice. Consent decree; enjoined practices and required dissolution of Kansas City company, a holding company; supplemental consent decree for other defendants; case dismissed as to two.

Columbia Gas and Electric corporation, restraining trade in natural gas; also charged that Columbia G. & E. and the Columbia Oil and Gasoline corporation violated Clayton act in acquiring stocks and bonds of Panhandle Eastern Pipe Line company. Consent decree, predicated on Columbia interests divesting themselves of Panhandle holdings.

Textile Refinishers Association, Inc., restraining trade in cloth by price fixing and business allocating. Consent decree pursuant to stipulation.

Warner Brothers Pictures, Inc., restraining trade in motion pictures for use in three St. Louis theaters. Government withdrew petition without prejudice to filing of a new one. Reopening of suit resulted in decree entered pursuant to stipulation between the parties.

Ox Fibre Brush Company, Inc., agreements by manufacturers of brushes to fix prices and allot customers. Consent decree.

Cases Won by Government.

The twelve cases won by the government, without recourse to the consent decree method, were as follows:

Standard Oil Company of Indiana, combination and conspiracy in restraint of trade in gasoline by artificially fixing tank car prices for gasoline made in the midcontinent and east Texas fields and distributed mainly in ten midwestern states, by concerted buying pools. To remove technical difficulties a new indictment was returned Dec. 22, 1936. Defendants found guilty, but sentence deferred pending appeal.

Union Pacific Produce company, restraining and monopolizing trade in artichokes by intimidation. Firm fined $1,000; two defendants given six months' prison sentences.

The Nevada Northern Railway company, conspiracy to prevent, by boycotting and intimidation, shipments by common carrier other than the company. Nolo contendere pleas entered; $557 fines imposed.

Fish Credit Association, Inc., conspiracy to monopolize and restrain trade in fresh water fish by price fixing, boycotting, intimidation. All except six defendants pleaded guilty; rest found guilty; 58 fined $48,387; jail sentences of six months to two years imposed on all [all except three suspended].

Judgment Affirmed.

Joseph Weiner, contempt of court by violating 1932 decree. Five acquitted; five sentenced to three months to three years; on appeal by four, judgment affirmed.

Lockwood and Winant, conspiracy in restraint of trade in salt water fish by fixing prices and consignment terms. Fines totalling $12,000 imposed.

William G. Mather, holding interlocking directorships in competing steel companies. After resignations, petition dismissed on government's motion.

Guy H. Hulse, contempt of court in violating National Retail Credit association decree. Pleaded guilty; fines totaling $4,000 imposed on 10; case dismissed as to rest.

United States vs. Protective Fur Dressers corporation, restraining and monopolizing trade in rabbit skins. On Sept. 28, 1934, and Oct. 16, 1936, 13 defendants pleaded guilty; sentence deferred; on Nov. 12, 1936, following trial, two additional were sentenced to two years and $10,000 fines each; these two defendants appealed and judgment of conviction affirmed as to one, reversed as to the other.

Guilty Pleas Entered.

United States vs. Fur Dressers Factor corporation, restraining and monopolizing commerce in fur skins. On Dec. 16, 1937, jury returned verdict of guilty on all four counts against nine defendants and acquitted two; all of the defendants named in the indictment except two, who are fugitives, pleaded guilty; sentence deferred.

Interstate Circuit, Inc. Petitions alleged that contracts requiring minimum admission charge for second and subsequent run pictures, and prohibiting use of them as part of double feature programs, constitute unreasonable restraint of trade; decided in favor of government.

Arthur Gramlich, restraining trade in coal by bombing railroads carrying coal from mines not employing members of Progressive Miners of America. Defendants also accused of violating anti-racketeering act and obstruction to the mail act. On Dec. 18, 1937, jury returned verdict of guilty as to 36 of the 41 original defendants; each sentenced Dec. 28, 1937, to four years in prison and $20,000 fine.

Cases Lost by Government.

The four cases the government lost were against the following: Warner Brothers Pictures, Inc.; Frank P. McGlone; Emanuel Romm and Frank P. McGlone, and the Republic Steel corporation.

The sixteen cases pending in the courts are against the following defendants: Market Truckmen's association; Local No. 202 of International Brotherhood of Teamsters, Chauffeurs, Stablemen, and Helpers of America; Needle Trade Workers' Industrial union; United Sea Food Workers' union; Dress Creators' League of America, Inc.; Party Dress Guild, Inc.; the Half-size Dress Guild, Inc.; American Society of Composers, Authors and Publishers; Music Publishers' Protective association; Music Dealers' Service, Inc.; Frank P. McGlone, Patrick Haney, John Seal, and Anthony Gambania; Socony-Vacuum Oil Company, Inc., Ethyl Gasoline corporation; Earle C. Webb and John Coard Taylor; Aluminum Company of America; Dairymen's Association, Ltd. [Hawaii]; Western Union Telegraph company, and Postal Telegraph company.

Killed in Air Crash

Emile Chourre. Michael J. Ola.

Belleville, Ill., Jan. 26.—[Special.]—A widely known navy officer and an aviation cadet were killed today when their plane struck the top of a 250 foot mooring mast while circling for a landing at the army's flying field here.

The flyers were Lieutenant Commander Emile Chourre, 43 years old, an official of the national air races from 1928 through 1936, and Cadet Michael J. Ola, 25 years old. They were en route from Wright field, Dayton, O., to San Diego, Cal.

With Chourre at the controls, their two seater scouting plane dropped down from the skies and prepared to land at Scott field. As it circled to line up with the runway, the plane swept into the mast which was erected when the field was a base for army balloons.

A wing of the plane was sheared off. The ship plunged to earth and was demolished. Both men were dead when soldiers reached the scene. The wreckage did not burn.

NEW ROOSEVELT BLOW AT TRADE CAUSES JITTERS

Leaders of Both Parties Assail Action.

[Continued from first page.]

prosperity generally requires good prices.

Senator Key Pittman [D., Nev.] said he is willing to concede that the President's demand that prices be lowered but wages maintained deals with one factor of the recovery problem. But the most important factor, he said, is the "fear psychology" which is retarding the investment of private capital.

"No one wants to cut wages," snorted Representative Bertrand H. Snell of New York, Republican leader of the house. "Since the administration has forced the average business man to pay out all his profits he hasn't any money on hand with which to build up stocks. Now, from a practical point of view, if the President knows how to do it I wish he'd tell us."

Termed Politician's Order.

Representative Charles A. Eaton [R., N. J.] thought the Roosevelt move preposterous.

Secretary of Commerce Daniel C. Roper announced that the 500 small business men who wish to discuss recovery policies with the President will be received on Feb. 2.

The White House tonight announced that in addition to meeting with representatives of small business who will gather here to discuss means of combating the depression, Mr. Roosevelt will confer with leaders of the United Automobile Workers of America, a C. I. O. affiliate, to discuss the economics of the motor industry.

Those who will meet with the President are Homer Martin, president of the union; Richard Frankensteen, its vice president, and William Munger, its research director. The conference, the White House said, was asked by Martin.

Senator Joseph C. O'Mahoney [D., Wyo.] conferred with the President regarding his bill for federal licensing of industry engaged in interstate commerce.

JAS. ROOSEVELT CALLED TO DUTY IN MARINE CORPS

[Chicago Tribune Press Service.]

Washington, D. C., Jan. 26.—[Special.]—James Roosevelt, son and secretary of the President, who has been a lieutenant-colonel in the marine corps since shortly before he accompanied his father to South America in December of 1936, will get his first active duty with his corps in February.

It was announced by the White House today that James had been ordered to Guantanamo Bay, Cuba, on Feb. 28, to participate in the joint war maneuvers of the army, navy and marine corps. More than 4,000 men will participate in the maneuvers, which will last six weeks. James will return to the capital March 14.

Beats Wife with Hammer, Then Ends His Own Life

After beating his wife on the head with a hammer, Timothy McCarthy, 50 years old, ended his life by cutting his throat with a razor in their second floor flat at 3228 Congress street yesterday. His wife, Theresa McCarthy, 55 years old, who crawled to a first floor flat to summon the Fillmore street police, was given an even chance to recover at the County hospital last night. Brooding over unemployment is believed to have caused McCarthy's act.

3 Youths to Appear Today on Complaint of Girl, 15

Three youths arrested by the Shakespeare avenue police will appear in the Boys' court today charged with statutory rape of a 15 year old high school girl on a complaint signed by her mother. Those accused are Matthew Polaski, 21 years old, 5439 Dempster road, Niles Center; Steve Schultz, 21, of 2032 North Winchester avenue, and Edmund Bogden, 20, of 1816 North Honore street.

REPORT CARDOZO PLANS TO LEAVE SUPREME COURT

Washington, D. C., Jan. 26.—(AP)—A usually well informed authority said today Justice Cardozo had notified President Roosevelt informally of an intention to retire from the Supreme court, but that the chief executive had urged him to remain.

The justice, before he became seriously ill, was reported to have sent word to the President through friends that he believed his health would not permit him to serve longer.

Mr. Roosevelt was described as having proposed that Cardozo withhold action until he recovers and then determine whether he feels in shape to continue.

There has been talk among his friends in congress of passing a special act to give him full retirement benefits. The New Yorker has served only since 1932 and so would not be eligible for retirement pay.

Wisconsin Bags a Chicago Hunter with Wrong License

Frank Hutchins, operator of the Villa Moderne, a night club on Skokie boulevard, was fined $500 and $54 costs yesterday at Elkhorn, Wis., for obtaining a Wisconsin resident hunting license and deer tag under false pretenses. Hutchins, it was testified, obtained the license and tag at Elkhorn last November.

At the first sign of a COLD... take HILL'S COLD TABLETS CASCARA QUININE

A Household Remedy for 40 Years

No matter where you dine tonight start with JOHNNIE WALKER

BLENDED SCOTCH WHISKY

Before onion soup or Chow Mein, hors d'oeuvres or southern fried chicken...in fact, before whatever dish means a pleasant evening to you...*it's sensible* to say, "Johnnie Walker and soda, please." And after dinner it's of course, Johnnie Walker. Because the genial gentleman has a talent for pleasing cultivated tastes. He represents Scotch at its best and there *is* no better whisky.

Red Label, All 8 Years Old
Black Label, 12
86.8 proof

BORN 1820 ...still going strong

CANADA DRY GINGER ALE, INC., NEW YORK, N. Y.; SOLE DISTRIBUTOR

FELTMAN & CURME

GIRLS' SPORT and SCHOOL shoes

$1.69

Brand new. Made to sell for much more.

Sale

FELTMAN & CURME

Two Loop Stores
134 N. State 125 S. Dearborn
25 conveniently located neighborhood stores open Tuesday, Thursday and Saturday evenings

Try McKESSON
DISTILLED LONDON DRY
GIN
For Perfect Martinis and all Gin Drinks
Bottled by McKESSON & ROBBINS, INC., N. Y.
90 PROOF - 100% Grain Neutral Spirits

$5.85 Lowest One Way Coach Fares
CLEVELAND
$9.05 BUFFALO $18.20 NEW YORK
Slightly Higher in Pullmans
AIR CONDITIONED EQUIPMENT
Consult Ticket Agent
Phone Wabash 2780
NICKEL PLATE ROAD

COMMON COLDS

Rub it on the chest, Insert it in the nose, Using Mentholatum Discomfort quickly goes.

MENTHOLATUM Gives COMFORT Daily

LOANS JEWELRY DIAMONDS WATCHES SILVER FURS OR ANYTHING OF VALUE
Courteous Confidential Service
Member Better Business Bureau of Commerce
CHICAGO LOAN BANK
37 South Wabash Avenue
Corner Monroe St 3rd Floor

Always peevish, sullen, cross...? You're letting C* become your boss!

*CONSTIPATION—an ailment that makes even Pollyannas grumpy. Put yourself on the bright side with Beecham's Pills—a purely vegetable laxative. Gentle, sure, thorough. At all druggists.

Try BEECHAM'S PILLS
LAXATIVE PILLS... Cost a quarter, make you feel like a million!

NEW LOW PRICES ON LARGER SIZES OF ST. JOSEPH ASPIRIN

Get relief from the discomfort of pain and colds with St. Joseph Aspirin... Accept no substitute. Demand it by name, "St. Joseph."

HERE'S REAL ECONOMY
1 DOZEN ST. JOSEPH ASPIRIN 10¢
3 DOZEN ST. JOSEPH ASPIRIN 20¢
8⅓ DOZEN ST. JOSEPH ASPIRIN 35¢

SOLD BY DEALERS EVERYWHERE

St. Joseph GENUINE BAYER ASPIRIN

RE-GROW HAIR

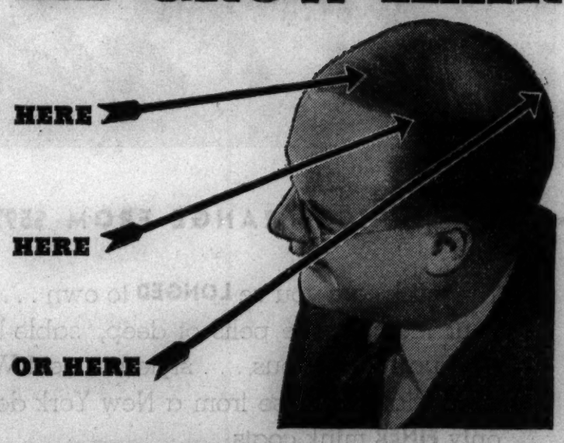

● ● ● Science has found that the hair-growing structure (papilla) remains alive and ready to respond to proper stimulative treatment even long after hair has disappeared from the scalp.

Thomas has perfected a method of stimulating this dormant hair-growing structure to normal activity. First, Thomas treatment removes the causes of inactivity (usually one or more of 14 local scalp disorders) and then skillfully supplies the necessary stimulation and thus makes it possible for the hair to gain sufficient strength to push through the follicle and become visible again on the scalp.

Come in person to the nearest Thomas office TODAY and learn more about this precise, reliable method of growing hair, stopping hair-fall, and ending dandruff. No charge will be made for consultation or scalp examination. You will not be accepted for treatment unless your case comes within the scope of Thomas methods.

THE THOMAS'

World's Leading Hair and Scalp Specialists—Forty-Five Offices
Loop—30 W. Washington St. *(Separate Depts. for Men and Women)*
West Side—4010 W. Madison. *North Side*—4753 Broadway
South Side—6306 S. Halsted St. and 841 East 63rd St.
HOURS—10 A. M. to 8:30 P. M. SATURDAY to 7 P. M.

CROSSWORD PUZZLE

HORIZONTAL

1. Mohammedan of Northwest India
5. Tubular sheath (Bot.)
10. Fishing spear
14. Employ
15. Hidden supply
16. Song passage
17. Thought
18. Reputed cure for snake bite
19. Soaked barley
20. Amity
22. Prefix meaning new
23. Stroll
24. Hurry
26. Camel's hair cloth
27. Fruit seed
30. Bind
31. Filthy place
32. Mimic
35. Old-fashioned exclamation
37. Continuous course
40. Assumed name
42. Collection of data
43. Edge
44. Deign
47. Playing group
48. Torrid
49. Apt
50. Mine
52. Desiccate
53. Humble
54. Antic
56. Ward off
59. Hindu cymbals
60. Stag
64. Musical instrument
65. Yule song
67. Bone
68. Other
69. Debate
70. Orderly
71. Humble
72. Raise
73. Follows

VERTICAL

1. Vessel
2. Broad
3. Extent
4. Instruct
5. Unit of electrical resistance
6. Neutralize
7. Hindu queen (Var.)
8. Hence
9. Fuss
10. Greek letter
11. Sheik
12. Supply fully
13. Doom
21. Devour
23. Deep gulf
25. Taste gingerly
26. Consumed
27. Fruit
28. Arctic dwelling
29. Pigment
31. Opprobrious
32. Helped
33. Pertaining to extremes
34. Antagonist
36. Family name
38. Unit
39. Pose
41. Native Indian soldier
45. Maxim
46. Immerse
51. Jewel
53. Stream
54. Freight
55. Circular
56. Verse
57. Competent
58. Flower
59. Rootstock
61. Butter substitute
62. Rough projection
63. Corrodes
65. Taxi
66. Suffer

YESTERDAY'S PUZZLE SOLVED.

C	L	A	P		S	O	D	A		T	W	I
H	O	U	R		E	W	E	R		H	E	N
A	R	R	O	G	A	N	C	E		A	T	T
T	E	A	S	E		S	I	N	E	W	E	R
			E	A	R		D	A	L			
L	E	D		P	O	P	E		P	O	O	L
A	R	E	A		L	O	D	E		S	O	O
P	E	T	F	A	L	L		W	H	I	M	P
S	E	A	T		T	R	E	E		S	E	R
			C	E	S		A	R	M	S		R	O	E
T	A	N	K		R	E	A	R		S	A	P
A	R	M		O	T	T	E	R		R	O	A	S	T
B	R	E	A	K		O	B	E	D	I	E	N	C	E
L	A	N	C	E		M	I	T	E		S	O	A	R
E	S	T	E	R		S	T	E	M		Y	A	R	N

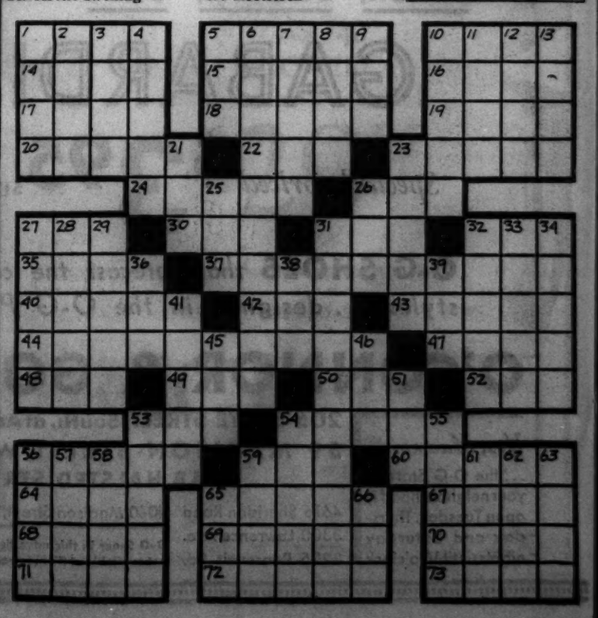

DUTCH MILL CANDIES
Always in Good Taste for the Graduate
2 lb. CHOCOLATE AND BON BON ASST. $1.35
2 lb. DUTCH MILL SPECIAL MIXTURE $1.70
Beautifully boxed for presentation
NO BETTER CANDIES MADE
Dutch Mill

HUNT FOR OWNER OF FLATS AFTER ALCOHOL BLAST

Underground Explosion Routs Six Families.

Six families fled their homes yesterday when an alcohol still in the subbasement of a frame two flat building at 11718 Indiana avenue blew up, wrecking the apartment of its reputed owner, Steve Ostrowski, who was being sought last night.

The subbasement connects by a concrete tunnel with that under the building at 11722 Indiana avenue, in which four of the families live. Both buildings are owned by Ostrowski, who has a $4,000 HOLC mortgage against them. He lives on the first floor at 11718.

Call In Federal Agents.

Kensington police, summoned by excited neighbors after the blast, found the wreckage of the still. Agents of the federal alcohol tax unit were called in. They found 400 gallons of alcohol and a 300 gallon recooker, with several hundred gallons of mash.

A fire which followed the explosion was quickly extinguished. The foundations of the buildings were wrecked and all the windows of both houses blown out.

The still had been cleverly concealed. The tunnel, its entrance hidden by a concrete slab, led at an angle of nearly 45 degrees downward from 11722 to 11718, the subbasement of which had no other entrance.

Alky Drums Smashed.

In the subbasement and in the tunnel were stored the drums of alcohol, many of which were smashed by the blast.

Besides Ostrowski, who is 80 years old, the federal agents also were looking for a man, apparently injured in the explosion, who was seen by neighbors to climb from a basement window at 11722 holding his shoulder as if he were hurt. He ran to an automobile parked in front of the place and drove away. In the middle of the basement floor at 11722 was a five gallon can of alcohol which he evidently had dropped in his flight.

Gas inspectors found that fuel for firing the recooker had been stolen from a feeder line tapped in the basement of 11718.

Expose Delivery Method.

A means of secretly removing the alcohol was uncovered in a wooden shed against the back of the building at 11722. Hinges were found that would permit the shed wall to be raised to admit an automobile. In the slab that masked the tunnel was a tiny hole that admitted a long thin key. There was an electric ventilation system to dispel fumes.

Air Line Pays $32,500 for Cushing's Death in Crash

Settlement of a $400,000 damage suit brought by Mrs. Harriet Cushing against the United Air Lines, Inc., for the death of her husband, John F. Cushing, was approved yesterday by Judge John F. O'Connell of the Probate court, for $32,500. Cushing, president of the Great Lakes Dredge and Dock company, was one of twelve persons killed in a plane crash Oct. 6, 1935, near Cheyenne, Wyo. He left a $500,000 estate.

Singer Divorced

[TRIBUNE Photo.]
MRS. SHIRLEY KULWIN.

Manuel Kulwin, 1861 South Komenski avenue, testified yesterday he liked his wife's voice, but only when she sang over the radio. Mrs. Shirley Kulwin, 19 years old, said she didn't care what he thought; he had been cruel. So Judge Joseph M. Burke granted her a divorce and $5 a week alimony. They were married June 23, 1935, at Waukegan.

Dog Which Bit 5 Children Is Found to Have Rabies

Dr. Herman N. Bundesen, president of the board of health, yesterday warned that a small, brown, curly haired dog, which bit five children and two adults near 75th street and Ellis avenue, was found to be infected with rabies. Any other person who may have been bitten by this dog should report to the health department for anti-rabies treatment, he said.

EXPECT CLOTURE VOTE TO SHELVE ANTI-LYNCH BILL

End of Senate Filibuster Believed in Sight.

BY CHESLY MANLY.
[Chicago Tribune Press Service.]

Washington, D. C., Jan. 26.—[Special.]—Shelving of the Wagner-Van Nuys anti-lynching bill, against which two dozen southern Democrats have filibustered for seventeen days, is expected to follow soon after the senate votes tomorrow on a motion to invoke the cloture rule. With a two-thirds vote of those present being required for adoption of the rule, which limits debate to one hour for each senator, not more than thirty senators are expected to vote for it.

When the roll is called at 1 p. m. tomorrow, one hour after the senate convenes, it will be the twelfth vote on the application of cloture since Woodrow Wilson's famous indictment of both the senate rules and "a little group of willful men" resulted in the adoption of rule 22 in 1917.

Invoked by Wilson.

President Wilson's blast was directed against eleven senators, only one of whom, George W. Norris [Radical, Neb.] still remains in the senate. They filibustered for three days at the close of the 64th congress in 1917 and killed his proposal to arm American merchantmen. The 65th congress was called into special session on the day the 64th expired, March 4, and the two-thirds cloture rule was adopted on March 8, 1917.

When the senate convened today Senators William H. Dieterich [D., Ill.] and William H. Smathers [D., N. J.] unsuccessfully sought unanimous consent to add their names to the formal motion filed last night to invoke the cloture rule. Seventeen senators signed the motion last night, one more than the number required under the rules.

Two Report Being Ill.

Both Dieterich and Smathers said they failed to sign the cloture motion last night because they were absent from the senate chamber on account of illness. For these statements they were taunted about efforts to climb on the cloture band wagon in the hope of restoring their political health.

Senator Edward R. Burke [D., Neb.], an opponent of the bill but not a filibuster, asked Smathers whether he thought signing the motion belatedly would restore his health. Senator Tom Connally [D., Tex.], demanded to know where Dieterich was last night.

"I was at home with a cold, under a doctor's orders," Dieterich said.

"Was it the attending physician of the capitol?" Connally asked. Told that it was, he declared:

"The capitol physician, being an employé, is under a certain amount of duress from senators."

Connally objected to the unanimous consent request, as did Senator Richard B. Russell [D., Ga.], who held the floor most of the day.

After the gesture to invoke cloture is voted upon and defeated, proponents of the anti-lynching bill will make no determined effort to keep the measure before the senate, although they claim more than 60 votes in its favor. Concededly, southerners are strong enough to talk for months, if that should be necessary, and a log-jam of other legislation deemed pressing by the administration is piling up behind the filibuster.

Cloture Seen as "Out."

The expedient of attempting cloture, therefore, was resorted to as an out for the proponents of the bill. It will give them a chance to go on record, proving to their Negro constituents that they did all they could for the measure.

The present plan of the southerners is to carry on the filibuster until the conference report on the administration's farm dictatorship bill is ready, probably Friday or Saturday, before moving to lay the anti-lynching bill aside.

The proponents of the bill tactitly acknowledged that the fight is all over today when they gave unanimous consent for Senator Alva B. Adams [D., Col.] to take up and obtain adoption of a joint resolution making benefit payments available for sugar beet growers.

Many senators believe that when the cloture motion fails tomorrow it will mark the end of federal anti-lynching legislation not only for this session of congress, but for all time, just as the failure of a gag rule in 1891 marked the end of the so-called "force" legislation.

EXPECT REPUBLICANS TO COMPLETE COOK COUNTY SLATE TODAY

Republican slate makers are expected to complete the building of their Cook county ticket today and the Democrats will tackle the much simpler job they have in that field.

Having worked behind closed doors for three days, the slate subcommittee of the Republican county central committee will meet at the Hotel La Salle this evening for what is expected to be its final session. The local ticket is said to be almost complete and it probably will be announced at the close of the meeting.

P. A. Nash yesterday issued a call for a meeting of the Democratic county committee in the Morrison hotel bungalow at 4 o'clock this afternoon. This will be the first pre-primary meeting of the Cook county organization and if precedent is followed the business will consist merely of the presentation of candidates' names and the appointment of a slate committee. But other business, such as the question of the United States senatorship, may be taken up.

AIR SHOW VISITORS TO SEE BLIND FLYING SCHOOL IN OPERATION

Visitors at the International Air show which opens in the stockyards amphitheater tomorrow will be able to watch American Airlines' school of instrument flying in operation. The school is to be moved to the arena today from the company hangar at Chicago airport, and throughout the 10 day exhibition company pilots will report there for blind flying instruction and coaching in following the radio beam.

Capt. William B. Lester, chief instructor in blind flying for the air line system, will be in charge. The pilots will operate the company's Link trainer — a miniature airplane specially built for radio and blind flying practice. During the day 10 airplanes were flown to a landing strip outside the amphitheater. Another 20 are to be landed there today.

Our buddered, salted, luscious, hot, and flaky IDA HOES are so *completely* delicious and *enough* that folks sit and *smile* and *eat* for about seventeen minutes and then go away *still* smiling, regretfully, and *so* happy.

6 S. CLARK ST. AND FIVE OTHERS IN THE LOOP

HIGH SCHOOL
FOR ADULTS
Full preparation for college entrance and professional schools in 12 to 15 months.
DAY—EVENING—HOME STUDY
PRE-LEGAL IN 9 MOS.
Classes Begin February 3
ACADEMY FOR ADULTS
30 W. Washington St. Franklin 0145

Subscribe for the Tribune

Nothing like it anywhere!

A GREAT CLEARANCE OF 1937 SUITS & OVERCOATS

with complete size ranges to fit every man & young man up to 56 long stout

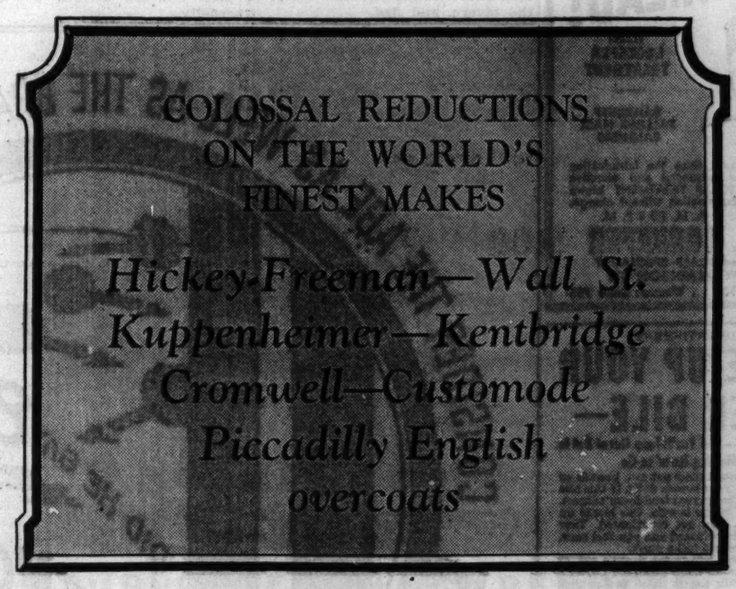

$45 $50 $55
OVERCOATS—1 & 2 TROUSER SUITS
for quick clearance
$39.50

$85 $95 $100
LUXURY OVERCOATS
reduced to
$69.50

$75 and $80
SUITS & OVERCOATS
reduced to
$59.50

$60 $65 $70
SUITS & OVERCOATS
reduced to
$49.50

$37.50 and $40
SUITS & OVERCOATS
2-trouser suits included
$29.50

Quality, value, satisfaction—convenient credit and charge accommodations

MEN'S SUITS, 2ND FLOOR YOUNG MEN'S SUITS, 4TH FL. OVERCOATS, 6TH FLOOR

MAURICE L ROTHSCHILD
State at Jackson

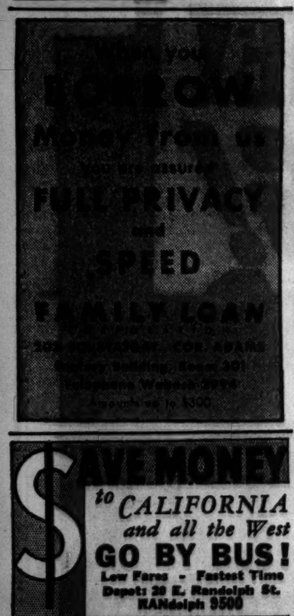

SAVE MONEY to CALIFORNIA and all the West
GO BY BUS!
Low Fares - Fastest Time
Depot: 20 E. Randolph St. RANdolph 9500
BURLINGTON TRAILWAYS

COLOSIMO'S
2125 South Wabash
7 COURSE DINNER $1.50
with Whole BABY LOBSTER
Cocktails, Banquets and Parties

Charge purchases made today, Friday, and Saturday will be posted on February bills payable in March.

MANDEL'S
TODAY—FRIDAY AND SATURDAY ONLY!
Scoop Nulife
SCIENTIFICALLY DESIGNED
Shoulder Braces
All Sizes—At the Lowest Prices Ever
• Men • Women • Children
59c EACH 2 for $1.00

• WE SOLD THOUSANDS AT $1.00 EACH
• ALL FRESH CLEAN MERCHANDISE
• LOOK WHAT PROF. MUNTER'S BRACE DOES . . .

Correctly supports the spine and back . . . reduces abdomen and waistline . . . compels deep breathing . . . helps correct posture. . . straightens round shoulders . . . improves appearance. The Nulife brace is inconspicuous and easy to wear. A marvel, 2 for $1; 59c each.

All Chest sizes 28 to 46 taken under armpits. This sensational price 3 days only

PHONE STATE 1500 OR MAIL YOUR ORDER
Mandel's, State & Madison, Chicago ☐ CHG.
Name ☐ CHK.
Street ☐ M.O.
City State ☐ C.O.D.
Quantity Chest Size
Add 3% on account of the Illinois Retailers' Occupational Tax. Mailing charges extra outside our regular delivery zone.

MANDEL'S HEALTH NEEDS—FIRST FLOOR WABASH—BALCONY

Saks Fifth Avenue
669 NORTH MICHIGAN AVENUE

HALF PRICE or LESS!

Our Entire Winter Stock of

FINE FURS

With Additions From Our New York Store

The selection of the right fur is only second to the choice of the right shop. Buy where you have confidence. Buy from furriers to whom the creation of furs is a life study, not a "side-line." The furs listed are just a few examples of the exceptional collection on sale.

17 MINK COATS
Originally 1650 to 5500 NOW 825 to 2,500

12 BLACK, BROWN and GRAY PERSIAN COATS
Originally 550 to 1500 NOW 275 to 750

19 BLACK CARACUL COATS
Originally 495 to 895 NOW 247 to 447

4 NUTRIAS and SHEARED BEAVERS
Originally 695 to 1150 NOW 347 to 575

7 SABLE DYED KOLINSKY COATS, BOLERO, HIP and KNEE LENGTH
Originally 650 to 1750 NOW 325 to 875

6 RUSSIAN ERMINES, CAPES, COATS, WRAPS
Originally 650 to 1700 NOW 325 to 850

9 SILVER FOXES, CAPES, BOLEROS, and FULL LENGTH COATS
Originally 275 to 1650 NOW 137 to 825

22 NOVELTY SPORT COATS
Originally 250 to 550 NOW 155 to 275

THIRD FLOOR

BUY KLEENEX DISPOSABLE TISSUES in the SERV-A-TISSUE BOX

Only KLEENEX has it!

2 200 SHEET BOXES 25c

Don't be a tissue fumbler! There's no fumble, no jumble, no grumble when you use Kleenex disposable tissues from the Serv-a-Tissue box. Keep one handy always when you have a cold.

Walgreen DRUG STORES

WITH LOCKEFER TREATMENT

DANDRUFF FALLING HAIR BALDNESS

Are unnecessary since the introduction of this most advanced and effective HAIR and SCALP TREATMENT known to science. Examination without charge.

HOURS: 10 A. M. TO 8 P. M.

F. V. LOCKEFER
HAIR and SCALP SPECIALIST
105 W. MADISON ST.
Men: Suite 704 . . Women: Suite 705

[ADVERTISMENT]

WAKE UP YOUR LIVER BILE—

Without Calomel—And You'll Jump Out of Bed in the Morning Rarin' to Go

The liver should pour out two pounds of liquid bile into your bowels daily. If this bile is not flowing freely, your food doesn't digest. It just decays in the bowels. Gas bloats up your stomach. You get constipated. Your whole system is poisoned and you feel sour, sunk and the world looks punk.

A mere bowel movement doesn't get at the cause. It takes those good, old Carter's Little Liver Pills to get these two pounds of bile flowing freely and make you feel "up and up." Harmless, gentle, yet amazing in making bile flow freely. Ask for Carter's Little Liver Pills by name. 25c. Stubbornly refuse anything else.

Clip 6 Dickens Certificates for 2 Volumes. Clip 6 Oxford Certificates for 1 Volume. Yours in accordance with Chicago Tribune Readers' Gift Offers.

RESORTS AND TRAVEL

Ocean Travel.

Matson Line to Hawaii — NEW ZEALAND · AUSTRALIA via SAMOA · FIJI
Palatial Matson liners sail every few days from California for interesting South Pacific ports.
230 NORTH MICHIGAN AVE., CHICAGO, RANDOLPH 4344
S.S. LURLINE · S.S. MARIPOSA · S.S. MONTEREY · S.S. MATSONIA

★Fort Montagu Beach Nassau's Only Sea Beach Hotel. Thoroughly modern. Distinguished international clientele. All sports. Write for folder.

GRACE LINE 17 DAYS—$285 up CARIBBEAN SOUTH AMERICA and NASSAU

See SUNNY EGYPT This Winter
Free Literature from
HAMILTON M. WRIGHT
30 Rockefeller Plaza, New York

FLORIDA.

COLLIER FLORIDA COAST HOTELS offering a friendly Florida welcome on the East Coast, West Coast and Lake Region . . . in Florida's finest golf, fishing and resort centers. Apply to TRAVEL AGENT for literature.

FLORIDA EAST COAST—Glorious sunshine . . . gayety . . . recreation . . . Palm Beach . . . St. Augustine . . . Ormond Beach . . . Key West . . famous hotels of the Flagler System.

MIAMI Write Chamber of Commerce, Dept. 325, for big, new Official City Booklet, photos, costs sports, programs, everything you'll need in making your plans.

ARKANSAS.

Hot Springs National Park, Arkansas
Only Spa in America with healing water owned by U. S. Govt. Recommended for Arthritis, High Blood Pressure, etc. Free Booklets. Chamber of Commerce.

MICHIGAN.

WINTER SPORTS in WEST MICHIGAN
For information to enjoy an invigorating and inexpensive week-end, see Miss Howe, 210 N. Michigan Ave., or phone Randolph 8897.

KILLER'S MATE TELLS OF AFFAIR WITH SLAIN GIRL

Blames Victim; Testifies for Defense.

[Continued from first page.]

a husband or wife to appear as a witness in such cases.

Ada may take the witness stand today to deny the murder charge.

One of Rudy's employés, Walter Zanoza, testified he once heard Irene say:

"I hate Ada and could choke her."

Ada's cousin, Mrs. Alice Trafton, in whose home at 2908 Logan boulevard the children have been living, brought the youngsters yesterday to see their mother in court.

Mrs. Trafton, testifying for Ada, said Irene told her she had ways of getting rid of Ada.

"It was at that time," Mrs. Trafton testified, "that she told me she would kill Ada with arsenic. I said to her: 'Please don't think of things like that. She's the mother of three children.'"

FOSTER PARENTS WIN GIRL OF 2½ IN SETTLEMENT

After an out of court agreement had been reached, Judge Edmund K. Jarecki of the County court yesterday entered a formal order for the adoption of Florence Ann, 2½ years old, by her foster parents, Paul and Thelma Richter, 1917 South Christiana avenue.

Mrs. Della Staszkie Novak, 5021 South Hermitage avenue, to whom the child was born while she was unmarried, had sought to regain custody from the Richters who raised Florence Ann from a baby.

Robbers Menace 15 Tavern Customers in $1,500 Holdup

Fifteen patrons of the Garfield buffet, a tavern at 3800 Lake street, were placidly drinking up the offerings of two bartenders yesterday when three strangers entered. "Everybody get down on the floor," said one, displaying a pistol. "This is a stickup." The customers slid obediently off their stools. Then the robbers took $1,500 from Paul Galli, owner of the tavern, and fled.

Tells Love Affair

(Story starts on page 1.)

[TRIBUNE Photo.]

Rudolph Szczytowski, who took witness stand at murder trial of wife, Ada, and told of his romance with Irene Kirstein, the victim.

RUSSIA SUSPENDS POSTAL SERVICE WITH JAPANESE

MOSCOW, Jan. 26.—(AP)—Soviet Russia today carried out its threat of action against Japanese "Hooliganism" by suspending all parcel post service with Japan in reprisal for the detention of a soviet mail plane in Manchoukuo.

An order effective tomorrow notified other nations of the international postal union that parcels to and from Japan would not be accepted for shipment across the soviet union. The order was announced as a temporary measure.

A soviet plane was said to have been forced down Dec. 19 while flying the Khabarovsk-Vladivostok line, paralleling the Manchoukuo frontier. The pilot, mechanic, and 11,000 pieces of mail were reported detained.

Judge Orders Husband to Save Old Homestead

Mrs. Dominica Bratta, 50 years old, complained yesterday that a $900 mortgage was due on her farm in Franklin Park, that she and her two daughters were hungry, and that there was no feed or hay for the cattle. Judge John J. Lupe said the cattle could wait, but ordered her husband, Cesare, 2312 Grand avenue, to pay the mortgage, $10 a week temporary alimony, and $15 arrearage. Mrs. Bratta's divorce bill charges cruelty.

GIVE TAMMANY LEADER 10 DAYS TO FIX DEFENSE

Ex-Clerk Is Accused of Harboring Fugitive.

BY WILLIAM FULTON.
[Chicago Tribune Press Service.]

New York, Jan. 26.—Albert Marinelli, Tammany leader and reputed consort of the underworld, surrendered in the United States marshal's office in Brooklyn, today and was released in $2,500 bail pending trial on charges of having harbored and concealed a fugitive from the federal law. A federal grand jury indicted the bigwig in the Democratic organization yesterday.

A few hours after his release Marinelli went before the federal grand jury in Manhattan to tell his version of the Robinson-Rubens passport mystery. The fraudulent passports were issued in the county clerk's office from which Marinelli resigned under the fire of District Attorney Thomas E. Dewey last month. Dewey called Marinelli the political ally of thieves, pickpockets, thugs, dope peddlers, and racketeers.

Handled with Delicacy.

Still a power in politics, however, Marinelli was handled with the greatest delicacy by his temporary captors. Last night the deputy marshals said they couldn't find him and so today Marinelli, freshly barbered and nattily dressed for the occasion, walked unescorted into Brooklyn's federal building. By a prearrangement, Deputy Marshal George Reiss met him in the lobby and, shielding Marinelli from photographers, whisked him by elevator to the marshal's office.

In the marshal's office Marinelli's attorney, Maurice Rappaport, was waiting. After a short consultation, Marinelli, the marshal and the lawyer strolled down the corridor to the courtroom of Federal Judge Marcus B. Campbell, before whom the indictment was returned yesterday.

Another Trial Halted.

Judge Campbell halted a trial of Marty Krompier, former lieutenant of Arthur [Dutch Schultz] Flegenheimer and four cronies for having concealed assets in bankruptcy. The jury filed out and Krompier and company took rear seats.

United States Attorney Harold St. L. O'Dougherty then came forward and presented Marinelli for arraignment. Rappaport entered a plea of not guilty for his client and was granted ten days in which to make any motions concerning the indictment.

The case was set for trial on March 2 and after being finger printed in the marshal's office the bond was honored and Marinelli was released.

ORDERS N. Y. INQUIRY ON ADVERTISING SALE FOR POLITICAL BOOKS

New York, Jan. 26.—[Special.]—District Attorney Thomas E. Dewey today was investigating the use of public officials' names and offers of minor political favors to induce business men to advertise in a publication called the Democracy Yearbook. He said the case would be presented to the grand jury.

Robert Miller, editor of the Yearbook, is held in $10,000 bail. He was seized yesterday and charged with grand larceny on the complaint of William Benkert, a grain broker, who paid $375 for a page and a half advertisment in the publication.

Dewey's investigators said more than a dozen other alleged victims of Miller told of being promised political favors, usually the fixing of tax complaints, trafic tickets, and jury notices. In two cases advertisers received gold plated special deputy sherif's badges with courtesy cards bearing the name of Sherif Peter J. McGinness. Dewey said he was not certain the signature was the sherif's.

STRUCK BY CAR IN SNOW; DIES.

Battle Creek, Mich., Jan. 26.—[Special.]—Charles Bagnell, 72 years old, a retired farmer, died today of injuries incurred when he was struck by a car driven by Fitzhugh J. Harry. His widow, Maggie, injured at the same time, is in a hospital. Harry, who told police a snowstorm blinded him, was not held.

ROSS KIDNAPER SHOWS CONCERN —OVER CIGARS

(Picture on back page.)

John Henry Seadlund, confessed kidnaper of Charles S. Ross, kept up his air of bravado yesterday in the county jail.

"I don't want to see anybody, even a lawyer," he informed a jail guard, "and I don't care what they do to me."

At his request Jail Warden Frank Sain gave the prisoner reading matter dealing with the outdoors. Seadlund also demanded money to buy cigars, insisting that he had funds when federal agents arrested him on Jan. 14. The federal bureau of investigation office, however, told the jailer that Seadlund had nothing except the Ross ransom money, and his wish for cigars was not fulfilled.

District Attorney Michael L. Igoe yesterday was preparing evidence against the prisoner for presentation to the federal grand jury tomorrow.

OFFER WRITING SPECIMENS IN EXTORTION TRIAL

Some sixty specimens of the handwriting of Frank R. Thomas, Park Ridge insurance underwriter, were submitted yesterday to a jury in the courtroom of Federal Judge Philip L. Sullivan where Thomas is on trial on charges of sending extortion letters through the mails. R. G. Lamberson, Oak Park publisher, received letters demanding $2,000 which the government claims Thomas wrote.

Agents of the federal bureau of investigation put the specimens of Thomas' handwriting in evidence preparatory to the calling of experts in an effort to prove the handwriting in the letters the same as the specimens taken from Thomas.

Two Robbers Terrorize Eleven; Flee with $300

Nine men and two women were terrorized yesterday in the office of the Gerber & Glass Music corporation, 1348 Newport avenue, by two robbers who compelled the manager, Samuel Winsberg, to surrender $300. Eight of the men are collectors who had just turned in their receipts. Leaving their victims lying on the floor the robbers fled in an automobile.

BETTER ENGLISH AND BETTER SPEECH

Enroll now for the famous course, "Better English and Better Speech." Learn how to speak fluently and forcefully, write clearly and effectively, make words work wonders in your business and social life. Call

J. MANLEY PHELPS
185 N. Wabash Ave. Central 2620

BUST THAT COLD WIDE OPEN

Don't Merely Humor It!

Deal with a cold in earnest. Deal with it in seriousness.

A cold is too fraught with danger to be taken lightly. Many a case of flu and pneumonia has started with nothing more than a "common cold."

Treat a cold for what it is—an internal infection. Therefore, internal treatment.

Treat a cold with a preparation made for colds and not a "cure-all."

Grove's Laxative Bromo Quinine (LBQ tablets) are what you want.

They are made *expressly* for the treatment of colds and not for all kinds of ailments.

They are internal in effect and do four important things.

First, they open the bowels.

Second, they check the infection in the system.

Third, they relieve the headache and fever.

Fourth, they tone the system and help fortify against further attack.

Bromo Quinine tablets are a proven preparation. They have been on the market over 40 years and are the world's largest-selling cold tablet.

Bromo Quinine tablets come in 35c and 60c sizes. The 60c size is the better "buy." It gives you almost 20 per cent more for your money.

When you feel a cold coming on—don't wait—don't procrastinate—but go right to your druggist and get a package of Grove's Laxative Bromo Quinine (LBQ tablets).

Say "No" to substitutes!

Martin's 10 Year Old now costs no more than most 8 Year Old (or younger) Scotches. Don't cheat yourself on age.

•

Also Martin's Deluxe Liqueur blended Scotch Whisky 15 YEARS OLD...88 proof

Martin's Blended Scotch Whisky

88 PROOF

Imported by McKESSON & ROBBINS, INC., NEW YORK

This big five-passenger four-door Buick SPECIAL sedan, complete with standard equipment

Delivered at Flint, Mich. $1022

OTHER MODELS: Complete with DYNAFLASH ENGINE, TORQUE-FREE SPRINGING and standard equipment, delivered at Flint, Mich... SPECIAL business coupe, $948... CENTURY 4-door touring sedan, $1297... ROADMASTER 4-door touring sedan, $1645 . . . LIMITED 8-passenger sedan, $2350. Special accessories, transportation and local taxes, if any, extra.

BETTER BUY BUICK ON EASY GENERAL MOTORS TERMS

MONEY talks — so take a turn up and down Automobile Row and see what it says about Buick.

First off you discover that this sparkling stepper is the lowest-priced of all the straight-eights of its size.

Next — it lists at lower figures, even, than some sixes do, and it's within a dollar or two a week of several others.

But the story isn't told in the bare prices — it's told in the astonishing amount those modest figures cover!

In the SPECIAL, for instance, you get 122-inch wheelbase, 107 horsepower with straight-eight smoothness, valve-in-head efficiency, and the exclusive new DYNAFLASH brilliance and thrift.

You get comfort of a new kind, with Knee-Action on the front, and the scoop of the year — BuiCoil TORQUE-FREE SPRINGING —on the rear.

On top of that, you get elbow-room, leg-room, head-room; smartness inside and out; and probably the lightest, sweetest, pleasantest handling wheel you ever laid hands on!

All in all, this great Buick is the car that makes little money do a lot of big talking — that's why there's such a mighty fine feeling to owning it.

Go look at the price tags, and what's behind them, and you'll spend from now on in a Buick enjoying life!

EASY WAY TO OWN A BIG CAR

Big in size, power, comfort, ability, style, 1936 and 1937 model Buicks are now being offered by Buick dealers at prices of cars in the lowest price class.

Reconditioned, of course, but just beginning their long life of usefulness. And with Valve-in-Head Straight-Eight power—Tiptoe Hydraulic Brakes—Bodies by Fisher—Knee-Action—Torque-Tube Drive—they offer a combination of features found on no other car in the world.

Why be content with a small car when the same money buys more in a slightly used Buick? See your Buick dealer now!

WHEN BETTER AUTOMOBILES ARE BUILT BUICK WILL BUILD THEM

"Better buy Buick!"

A GENERAL MOTORS VALUE

NORTH & NORTHWEST
Broadway Buick Co.
5701 Broadway
Hartshorne Motors, Inc.
930 N. Clark St.
Lincoln Park Buick Co.
2825-31 N. Halsted St.
Western-Devon Buick Co.
6100 N. Western Ave.
Logan Square Buick Co.
2468-78 Milwaukee Ave.
Northwest Auto Co.
3801 Lawrence Ave.
Irving Park Motor Sales
5330 Irving Park Blvd.

WEST SIDE
Emil Denemark, Inc.
3860 Ogden Ave.
West Side Buick Sales Co.
4666 Washington Blvd.

SOUTH & SOUTHWEST
Gerwig Motor, Inc.
8443-47 S. Ashland Ave.
Gordon Motor Co. of Chicago
6633 S. Western Ave.
James Levy Motors Co.
2257 S. Michigan Ave.
McFarland-Keenan Co.
1243 W. 63d St.
McFarland-Keenan Co.
7647 S. Halsted St.
Milda Auto Sales
806-08 W. 31st St.
Roseland Buick Sales Co., Inc.
10432 S. Michigan Ave.
South Chicago Buick Co.
8600 Commercial Ave.
South Shore Buick, Inc.
7320 Stony Island Ave.
Joe Marshall's Industrial Service Club
6806 W. 63d St.

ARLINGTON HEIGHTS
Harry H. Knaack
302 N. Evergreen
BARRINGTON
Schaible Bros. & Collins, Inc.
BLUE ISLAND
Roy Crist Motor Sales
12340 Western Ave.
CHICAGO HEIGHTS
Century Motors, Inc.
1717 Chicago Rd.
CICERO
Mahoney-Sirovatka Co.
5312 Cermak Rd.
DOWNERS GROVE
Walker Motor Sales
933 Curtiss St.
DEERFIELD
Deerfield Garage
745 Waukegan Road
ELMHURST
Ed Schram 185 W. First St.

EVANSTON
North Shore Buick Co., Inc.
Maple and Davis Sts.
HARVEY
Kickert Bros.
15327 Broadway
HIGHLAND PARK
North Shore Buick, Inc.
110 S. First St.
LA GRANGE
Burlington Motors
418 Burlington Ave.
LAKE FOREST
C. G. Wenban & Sons
LEMONT
Des Plaines Valley Motors
47 Stephens St.
LIBERTYVILLE
Merle's Auto Service
MAYWOOD
Walter Peckat Co.
110 Madison St.

MT. PROSPECT
Busse Motor Sales
NAPERVILLE
Baughman Motor Sales
OAK PARK
Oak Park Motor Sales Co.
PARK RIDGE
William Busse & Son, Inc.
WAUCONDA
Rand Road Garage
WAUKEGAN
Wetzel & Turner
431 S. Genesee St.
WHEATON
Consolidated Motors, Inc.
WILMETTE
Foley Motor Sales
1601 Sheridan Rd.
ZION
Wetzel & Turner
580 E. 27th St.

If you came late for dinner *any night this week* or next . . . or if you gazed right at her and never saw her hat . . . or if you ate the biscuits that she made and never said a word . . . *maybe* you'd *better* take her Mrs. Snyder's.

OUT OF TOWN CUSTOMERS SEND ORDERS TO MRS. SNYDER'S MAIN SHOP 119 N WABASH AVE., CHICAGO

ICE CREAM CANDY . . . these dainty squares of cool, creamy pineapple-filled cream would solace anybody!

70¢ per pound

[ADVERTISMENT]

Unsightly, Dry Rough Hands Made Soft and Lovely

This is one sure way that has never failed to make hands soft, smooth and white. They way Doctors, Dentists and Nurses do . . . and every one knows how important it is for them to keep their hands in good condition.

Hands get rough and red when essential skin elements are destroyed by harsh treatment, dishwashing and bad weather. The way, then, to make them soft and white, is to replace these essential elements. To do this, get Mystic cream from any druggist or department store. Mystic cream supplies everything your skin needs to keep it from chapping and getting rough and red.

Apply it at night before retiring. It is absorbed almost instantly. Mystic cream is not the least bit sticky or greasy, and it won't stain. Results are quick and sure.

No work will be too harsh. Bad weather won't bother you. You will always have soft, smooth, lovely hands if you get the habit of using Mystic cream.

This simple treatment never fails.

Money

$25 TO $300 ON

Your Signature Only

MEN OR WOMEN EMPLOYED PHONE YOUR REQUEST

LOCAL LOAN CO

UNDER STATE SUPERVISION

7 W. MADISON at State	RANdolph 8400
1 N. PULASKI (Crawford)	KEDzie 8000
8 N. OGDEN at Madison	HAYmarket 8700
821 W. 63RD ST. nr. Halsted	ENGlwd. 7300
1212 N. ARMLAND at Milw.	BRUnswick 8100
4013 MILWAUKEE at Cicero	AVEnue 1400
4701 N. WESTERN at Leland	LONgbh. 2161
Evanston Phone:	GREenleaf 8000

HOURS: 8:30 A. M. to 5:30 P. M. Saturday 1 P. M.

COMPLEXION Dreams COME TRUE

Regular care with Cuticura Soap and Ointment is a wonderful way to help and keep radiant skin-loveli- FREE sample, write "Cuticura" Dept. 44, Malden, Mass.

CUTICURA SOAP & OINTMENT

BOOST GAS BILLS 30 TO 32 CENTS FOR HOME USERS

Commission Will Appeal Court Ruling.

Judge Stanley H. Klarkowski held yesterday that the Peoples Gas Light and Coke company is entitled to raise the monthly gas bills for 800,000 domestic consumers about 30 cents per customer. The boost is expected to increase the company's revenue approximately $3,000,000 annually. Of this sum the company says that more than $500,000 will be spent for taxes.

The court ruling sustained a recommendation of Special Master in Chancery William R. Swissler. Judge Klarkowski said he would sign the formal order within a few days. It will be a permanent injunction against the Illinois commerce commission, which refused to grant the rate increase.

May Appeal to High Court.

James M. Slattery, chairman of the commission, and Harry R. Booth, attorney, announced they will confer with Attorney General Otto Kerner and appeal the ruling, probably directly to the Illinois Supreme court. Booth said he may seek a high court order to restrain imposition of the new rate pending the appeal, and, if that is refused, will ask the court to impound the money from the excess rates.

When Gov. Horner, in Springfield, was apprised of the decision he said: "We have just begun to fight in the matter."

Under the new rates, the company proposes to increase its minimum domestic bill from 60 to 90 cents and to add 32 cents to all other domestic bills. The average household bill is now $2.07.

In upholding the master, Judge Klarkowski ruled that the present rates are confiscatory, producing only 3.3 per cent profit. The company, he said, is entitled to at least 6.5 per cent on its property valuation.

Value of Properties Disputed.

For purposes of rate making, the Illinois commerce commission fixed the value of company properties at $120,000,000, compared with $165,000,000 claimed by the company. On its own basis, the commission found that earnings in the year ending March 31, 1937, were $7,000,000, or at the rate of 5.95 per cent, which the commission held was fair.

In his report, affirmed by the court, Master Swissler found the value of company properties was $147,497,418. Estimating the net earnings for the year ending next March 31 at only $4,658,193. Swissler said the rate would be 3.3 per cent under the present rate.

Judge Klarkowski held that the annual depreciation account of the company should be $2,920,786, the figure claimed by attorneys for the company. The Illinois commerce commission attempted to slash this to $1,800,000, but the court refused approval.

Allowance for working capital was placed at no less than $8,250,000 by the court. The company claimed $11,000,000, and the commission, $7,500,000.

Case Pending Since 1936.

The gas case has been pending since June, 1936, when the company asked the commission for authority to raise rates. Ordering a full hearing, the commission denied permission to increase the rate pending a final order.

Appealing to the Circuit court, Judge Klarkowski granted the company a temporary injunction against the commission, but after the new rate schedule was instituted the Appellate court reversed the Klarkowski order.

The commission made a final ruling last May 22. This was taken again to court and last Sept. 11 Master Swissler made his recommendations which were affirmed yesterday.

No Relief for Aliens

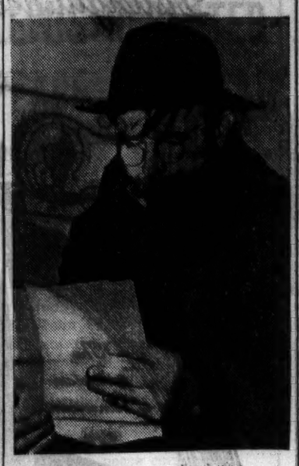

(Associated Press Wirephoto.)

Frank Vencel, who has been in the United States for 32 years, examines his application for naturalization papers in Cleveland, where he is seeking citizenship. Threats of refusal to grant relief to aliens caused a flood of such applications in Ohio.

Cleveland, O., Jan. 26.—(AP)—Aliens barred from relief by the Ohio legislature braved the winter's worst blizzard today to start the machinery which will make them American citizens.

In Cleveland, where one-fourth of the million-odd residents are foreign born, government officials said 1,700 persons in one week obtained blanks which months hence may qualify them for food, clothing, and fuel orders.

Gov. Martin L. Davey has until next Tuesday midnight to approve or veto the act of the legislature, which provides: "Only such aliens shall be entitled to relief who have filed their intention of becoming United States citizens."

36 HIGH SCHOOLS GRADUATE 8,071 IN MIDYEAR RITES

Graduation exercises will be held this evening at twenty-eight of the city's high schools and at two of the three junior colleges. Ceremonies in six other high schools, the Chicago Normal college, the Wilson Junior college, and the Washburn Continuation school are scheduled for tomorrow evening. Students at the Farragut and Hirsch High schools received their diplomas last evening.

A total of 8,071 students are being graduated from the thirty-six high schools. Lane Technical High school with 456 and Austin High school with 421 have the largest classes. Classes at the Normal and Junior colleges and the Washburn school total 505.

Aldermen Will Consider Finger Printing Reliefers

The question of requiring every applicant for relief to be finger printed will be discussed with the city council subcommittee on relief, Leo M. Lyons, commissioner of the Chicago Relief administration, said yesterday. During the day Lyons received Corporation Counsel Barnet Hodes' opinion holding that he could ask the city council for such a regulation. Ald. William A. Rowan [10th], chairman of the subcommittee, said his group probably will meet next Tuesday.

Adviser to Hollywood Directors Fights Charge

Parkope Tretiacov, a former technical adviser to Hollywood movie directors, was arraigned yesterday in Felony court and declared he will resist extradition to New York on a fugitive warant charging him with abandoning his wife and two children. The hearing was continued until Feb. 23 to prepare extradition papers. Tretiacov meanwhile was allowed his liberty on $1,000 bond.

CHARGES PLOT BY U. S. AGAINST 2 IN FRAUD CASE

Forced to Lie at Swindle Trial, Says Witness.

New York, Jan. 26.—[Special.]—Noble John Moore, chief prosecution witness at the 2½ million dollar Graham-McKay swindle trial, cracked on the witness stand this afternoon after two days of hammering in the federal court, and in dramatic, almost incoherent, fashion charged that he had been induced to lie and perjure himself on the witness stand at two previous trials of the case by false promises of executive clemency held out by federal prosecutors and investigators.

The charges followed by a few minutes the assertion that Mrs. Ruth Moore, wife of the witness, had been missing for ten days and that Moore did not know where she was, a situation which aroused concern among the federal authorities.

Fear She's Held as Hostage.

The authorities were not so far as to express fear that Mrs. Moore was being held as a hostage by persons determined to influence Moore's testimony at the trial.

A few hours later a press dispatch from Oakland, Cal., said a divorce suit was filed in the Alameda Superior court there today on Mrs. Moore's behalf. As grounds the complaint said that Moore had been convicted and had served a term in the federal penitentiary.

Before he had finished his testimony Moore charged that he was instructed to go to the witness chair against William J. Graham and James C. McKay, Reno gamblers and night club operators, at the 1934 and 1935 trials, and put them into the case by false testimony whenever he could.

Points Out Inspector.

He pointed out Postoffice Inspector Herbert Graham, a veteran of twenty years' service, as the man who told him he would be rewarded with a presidential pardon which would release him from Lewisburg penitentiary, where he was serving a term of four and a half years' imprisonment for confidence swindles.

"It was all arranged in Washington," said Moore, almost shouting, "between Inspector Graham and Joseph Keenan, chief assistant to the attorney general. I was to receive executive clemency."

When he had finished Justice Willis Van Devanter asked him whether he were mad at Inspector Graham.

"I'm not mad at him, but I don't think he is an honorable man," snapped Moore. A glance from Justice Van Devanter silenced a laugh that started in the tense courtroom.

Refrigerator Bounces Off His Head; He Feels All Right

Gus Anderson, 40 years old, 6328 Madison street, was helping carry a refrigerator downstairs at 6625 North Artesian avenue yesterday when he slipped. He tumbled to the foot of the steps and the refrigerator fell on his head. Although he suffered no serious injury he was taken to the St. Francis hospital in Evanston for observation.

MEMO

Mr. Meyer!

You mentioned B/G cleanliness. That's a "must" with us. As for the service being fast, quiet and courteous—well, that's the way we are trained. The quality food—the "bottomless cup" of coffee—that's just our way of making you come again—and often.

© 1938 B/G Foods, Inc.

forecasts in furs

a coat with the definite dash of tomorrow. It's exquisite fitch that looks like the twin sister of sable. The witchery is in the styling and the perfect dyeing, and fitch wears as beautifully as its texture tells you. Kolinsky-dyed.

January Sale Price **$195**

also featured:

Hudson Seal (dyed muskrat)	Beautiful New Silver Fox Scarfs per skin	Persian Lamb
$145	$57.50	$245

Convenient Payment Plans

H Walzer & Co

174 North Michigan Ave. Fine Furs Since 1898

ZIPPER

THE STORE FOR MEN

MARSHALL FIELD & CO.

End of the month Clearance

of odds and ends greatly reduced for immediate sale in The Store for Men

SHIRTS *reduced to* $1.65

Broken lines of colored shirts and a few counter-soiled whites, all in collar-attached style only.

TIES *reduced to* 70c

Final clearance of all broken lines in ties that sold for much more.

WOOL HOSE *reduced to* 55c pr.

Imported and domestic wools all very greatly reduced. Fancy patterns in sizes 10, 10½, 11, and 11½.

UNDERWEAR REDUCED

Broken lines of shorts and union suits. 55c, 95c

PAJAMAS *reduced to* $1.65

Broken lines of broadcloths in notch collar and middy styles.

GLOVES *reduced to* $1.75 pr.

Broken size scales and soiled lines of pigskin, mocha, and cape.

SHOES *reduced to* $6.85

Broken lines of Scotch grains and other shoes in black or brown.

OVERCOATS *reduced to* $41.50

Coats tailored of imported Irish fleeces, made to sell for much more.

HANDKERCHIEFS *reduced to* 25c

Broken lines of initial handkerchiefs, sharply reduced. Not all initials.

SUPPORTER BELTS REDUCED

Counter-soiled pieces and broken lines. 55c, 95c

Accessories, First Floor *Shoes, Second Floor*

Overcoats, Fourth Floor

Last 4 days

SEMIANNUAL SALE OF WHITE BROADCLOTH SHIRTS

Every regular line of white broadcloth shirts reduced . . . with 4 featured groups

Our regular shirts, made to our specifications, all reduced in this great twice-a-year event. All sizes are included—but there are only four days left . . . so *shop now!*

$1.85 $2.25

$2.95 $4.15

First Floor

Also in Evanston and Oak Park

EVERY SIZE AND EVERY STYLE REDUCED!

SALE

FLORSHEIM SHOES FOR WOMEN

★ SIZES 3½ TO 11—WIDTHS AAAAA TO EEE

★ EVERY FAMOUS FLORSHEIM COMFORT FEATURE HAS BEEN INCLUDED

★ ON SALE FOR A SHORT TIME ONLY

★ NOTHING CHANGED BUT THE PRICE

$8.45

Florsheim

SHOE SALON FOR WOMEN

Southeast Corner WASHINGTON & WABASH *(Pittsfield Bldg.)*

Moving Forward

Marshall Field & Company presents here each day observations and opinions intended to be of interest and value to those it seeks to serve.

SUCCESS OF SERVICE

By CALEB

A STORY is told here that many years ago our then general manager was walking through a section when he heard a young man tell a customer, "We do not have so-and-so. I guess maybe we should, but we don't." And the customer departed in disappointment.

The general manager returned to his office and sent for the young man. He handed him a newspaper and said, "Here, you read this while I go down the street and get for your customer, whom I happen to know, a so-and-so." And he put on his overcoat and hat and did just that, having the young man call the customer up on his return.

This interesting lesson for the young man was an extremity to which reasonable people would not expect executives generally to go. Nevertheless, when service fails here, it is usually (1) on the part of young people who have not been here long enough to become fervid for the Field tradition or (2) on the part of a very few among our many old employes who momentarily forget themselves.

Some months ago a veteran department head, hurrying through the store on an important mission, saw a man staring disconsolately at a slip of paper. She volunteered to help him and solved his problem perfectly. A greener person, more indifferent to the Field tradition and more ignorant of the fundamental satisfactions of serving, might not have paused.

Not long ago the manager of a group of important sections was seen to search diligently for the belt of a sale dress which had escaped a customer. The merchandise was low-priced and inexpensive. The sale crowd was large. "What kind of service does such a customer expect?" might have reasoned a less seasoned employe.

An elderly customer approached in our basement one of our busiest and ablest executives. The customer wanted to find a telephone where she would not have to dial. Our Miss D—— said such a phone was a long way off—in our third floor waiting room—and inquired, "May I make the call for you on this dial phone?" She called up the customer's daughter and told her to put the roast in the oven a half hour earlier and to cook beans instead of cabbage.

This important woman was not too important to take several minutes from her busy day and her involved responsibilities to do a little "kitchen work" for the customer.

A similar spirit of serving sooner or later grips many of our newer employes. When they acquire it, they usually become highly successful.

Copyright 1938 by
Marshall Field & Company

586

CHAIR PREPARED FOR MOTHER AND HIRED ASSASSIN

Two Will Go to Death Early Tomorrow.

Chester, Ill., Jan. 26.—[Special.]—Officials of the southern Illinois penitentiary at Menard again were making preparations tonight to electrocute Mrs. Marie Porter, mother of four daughters, and the young man she hired to commit murder.

They were scheduled to go to the electric chair early Friday morning. Similar plans a week ago were halted by a reprieve granted by Lieut. Gov. John Stelle in the absence from the state of Gov. Henry Horner.

The condemned couple's last hope of escaping the extreme penalty waned today as no word came from Gov. Horner that he would grant them another reprieve.

Never before has a woman been electrocuted in Illinois, although a woman was hanged at Lawrenceville in 1845 for killing her husband.

Father Pleads for Son.

Discouraged and apparently resigned to the fate awaiting his son, E. J. Giancola, father of the young hired killer, Angelo Ralph Giancola, 22 years old, walked slowly out of Gov. Horner's office at Springfield this afternoon after making a final plea for his son's life.

"Well, I guess the law is the law," he said, in a scarcely audible voice.

The young man's parents and his sister, Ernestine, presented a petition to the pardon board yesterday, contending they had last minute evidence that altered the case.

No Evidence for Woman.

Instead of clearing Mrs. Porter, it tended to heap additional blame on her. The petition said Angelo contracted syphilis from the fat, pudgy faced woman, which lowered his moral stamina.

No evidence was presented in behalf of the woman. She was convicted of engineering the slaying of her brother, William Kappen, to prevent his insurance from going to his bride instead of her. Kappen was slain on what was to have been his wedding day, last July 4.

Angelo confessed his part in the slaying and said he killed Kappen at Mrs. Porter's bidding and in her presence. Angelo's brother, John, 20 years old, was convicted of helping in the crime and was sentenced to serve 99 years in prison.

Solar Disturbances

The heavy black line represents telegraphic communication signals under normal conditions. The light line shows the effect of sun spots.

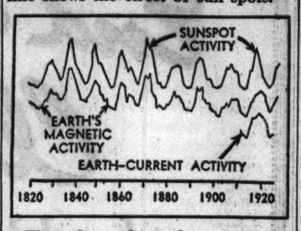

This chart shows how magnetic activity rises and falls with sun spot activity, which reaches its greatest intensity every 20 years.

Every eleven years, approximately, solar activity reaches a maximum, and the sun, usually content to play the rôle of mankind's gentle benefactor, begins heckling telegraphic, radio, and cable communication, and ships' compasses. The heckling takes the form of an enormous increase in the number of sun spots and a consequent dumping into the earth's upper atmosphere of ionized charges.

This is the explanation offered by Miss Maude Bennot, director of the Adler planetarium, for the number of magnetic storms in various parts of the world lately, and the beautiful displays of aurora borealis, or northern lights, which have been seen further south than ever before, so far as is known.

Michael Ference, instructor in the physics department of the University of Chicago, explains magnetic storms and their interference with various forms of communication as follows:

"Normally," he says, "every point on earth has a particular magnetic strength. A magnetic storm of any intensity alters the values of these magnetic strengths at various points, including huge currents in the earth which give rise to static effects. The only thing actually known as to the cause of these disturbances is that they coincide closely with sun spot activity."

City Vehicle Licenses Reach Total of 427,791

City Clerk Peter J. Brady reported yesterday that 2,959 city vehicle licenses were issued during the day, making a total so far this year of 427,791.

3 MORE PLANTS CITED IN AIRPORT SMOKE CAMPAIGN

Three more manufacturing plants of the Clearing industrial district, located outside the city limits southwest of Chicago airport, were cited yesterday by Frank A. Chambers, head of the department of smoke abatement and inspection, as violators of the smoke ordinance. The department has been inspecting plants in the Clearing district since early in December when airport officials termed the smoke pall dangerous to planes.

The new concerns cited are Lamson & Sessions company, 6249 West 65th street; Western Electric company, 5959 West 66th street, and Rapinwax Paper company, 6147 West 65th street. Officials of the Lamson & Sessions company have been asked to appear before Chambers today and representatives of the other two plants will be called in early next week.

Montreal Raiders Padlock Alleged Communist School

[Chicago Tribune Press Service.]

MONTREAL, Que., Jan. 26.—What provincial police assert was a communist school at 1617 St. Lawrence boulevard was padlocked this morning by a raiding squad. Fifty or sixty pupils attended the school, according to Col. P. A. Piuze, director of the provincial police. The raid, made under the padlock law, was the fourth in 24 hours on Montreal alleged "nests of communism."

4 WITNESSES TELL OF PLOT IN FRAUD TRIAL OF ATTORNEY

Four prosecution witnesses testified yesterday at the conspiracy trial of Attorney Harold Jackson and his investigator, J. S. Stahl, before Judge Robert Jerome Dunne in the Criminal court. The defendants are charged with attempting to defraud the Monon railroad in a personal injury suit.

Mrs. Frieda Hanief of Michigan City, whose story at the injury suit trial resulted in a $50,000 verdict for Rosemary Kieffer, 9 years old, finished her testimony begun Tuesday. She spent 30 days in jail for perjury after admitting her story false and causing the judgment to be set aside.

Other witnesses yesterday were William H. Naylor of Allegan, Mich., driver of the car that struck the child; his wife, and Clifford Whitaker, a railroad investigator. Naylor said the accident occurred about 400 feet from the railroad crossing and the railroad was not at fault. Whitaker said he once heard Jackson tell Mrs. Hanief: "We've got 'em where we want 'em. I'm going to raise the ante to $75,000."

Burglars Get $3,800 Loot from Store in Waukegan

Burglars broke into the Yeoman jewelry store at 18 North Genesee street, Waukegan, early yesterday and stole $300 and diamond rings valued at $3,500. The jewelry was in a safe which the burglars opened by prying off a combination knob.

Do As Millions Do For Quick Relief Chest Cold Discomforts

Penetro Swiftly Relieves Local Congestion—Eases Tight Chest Muscles

See for yourself why Penetro is used and preferred by millions in 37 Nations for relief of chest colds.

Test—Apply hot, wet towels to the throat and chest—then rub in Penetro briskly—cover with a warm flannel cloth.

See how quickly Penetro melted in your hands as you rubbed it in, creating greater absorption—feel how quickly the entire area became very warm—that's the comforting counter-irritant action, which means the blood is flowing more freely in the congested area. Breathe in the soothing vapors of Penetro—how pleasing to the irritated membranes of the air passages.

No wonder Penetro helps relieve local congestion—eases the tightness of chest muscles—loosens phlegm and relieves night coughing due to colds—No wonder millions rely on Penetro.

Hours of relaxing, much needed rest and sleep often result from the soothing vapors and comforting action of Penetro.

Stainless Penetro is guaranteed. Money back if not satisfied. 35c jar contains twice as much as the 25c size. There's even greater economy in the larger sizes. Sold by dealers everywhere. Demand and get Penetro—made by makers of famous St. Joseph Aspirin.

Distinguished in Favor—

Delicate in Flavor

MOUNT VERNON whiskey has taken the tang of rye and made it gentle. It has captured the zest and made it delicate. That's why its bright flavor sets it apart from any other whiskey in the world. And with prices now the lowest since Repeal, few whiskies offer a buy as attractive as this "patrician of American ryes."

NEW PRICES! $2.54 FIFTH $1.59 PINT $3.15 QUART

ASK FOR

Mount Vernon

BOTTLED IN BOND under U. S. Government supervision
FULL 100 PROOF

YOUR GUIDE TO GOOD LIQUORS

COPYRIGHT 1938, NATIONAL DISTILLERS PRODUCTS CORPORATION, NEW YORK

Paging the Movie Stars!

430 CASH PRIZES! $5,000 TO BE PAID!

No. 23—Chicago Tribune—"Paging the Movie Stars"

Name of Movie Star Is:.....

THE scrambled name of a movie star appears in this picture. Unscramble it! Each week day another name will appear in the Tribune. Complete the series. $5,000.00 in cash will be paid to 430 prize winners. You have a chance to win as much as $1,000.00. Hold all names until you have the entire set.

NOTE: For scrambled names previously published get back copies of the Tribune.

THE PRIZES

First Prize		$1,000.00
Second Prize		500.00
Third Prize		250.00
Next 2 Prizes	$100 each	200.00
Next 5 Prizes	50 each	250.00
Next 10 Prizes	25 each	250.00
Next 100 Prizes	10 each	1,000.00
Next 310 Prizes	5 each	1,550.00
TOTAL—430 Prizes		$5,000.00

FOR NAME NO. 24 GET TOMORROW'S

Chicago Tribune

WORLD'S GREATEST NEWSPAPER

For home delivery telephone your local newsdealer or notify the Tribune

THE RULES

WHO CAN ENTER? This game is open to everybody—men, women, boys, and girls everywhere—except employes of the Chicago Tribune and members of their families.

WHAT TO DO? Every week day a picture containing the scrambled name of a movie star will be published until 36 have appeared. Unscramble the name. Use every letter in the picture. Write or print the name on the line provided, or on any piece of paper. Hold all answers until you have the complete set of 36. DO NOT SEND THEM IN SEPARATELY.

WHERE TO SEND? Mail your entry by First Class Mail to "Movie Stars," Chicago Tribune, P. O. Box 1718, Chicago, Illinois. With your entry send a letter giving your name and address and telling in 50 words or less, who is your favorite movie star and why. Letters will be considered only in the event of ties in naming the stars. Entries must be in the office of the Chicago Tribune by midnight, 12 days after Name No. 36 has appeared.

BASIS OF AWARDS. Entries will be judged by a committee appointed by the Chicago Tribune. Entrants agree that the judges' decisions will be final. Awards will be paid to the persons who send in the nearest correctly solved, complete sets of unscrambled names. Neither handwriting nor elaborateness will count. In case of ties, duplicate awards will be paid.

[ADVERTISMENT]

MANY NEVER SUSPECT CAUSE OF BACKACHES

This Old Treatment Often Brings Happy Relief

Many sufferers relieve nagging backache quickly, once they discover that the real cause of their trouble may be tired kidneys.

The kidneys are Nature's chief way of taking the excess acids and waste out of the blood. Most people pass about 3 pints a day or about 3 pounds of waste.

Frequent or scanty passages with smarting and burning shows there may be something wrong with your kidneys or bladder.

An excess of acids or poisons in your blood, when due to functional kidney disorders, may be the cause of nagging backache, rheumatic pains, leg pains, loss of pep and energy, getting up nights, swelling, puffiness under the eyes, headaches and dizziness.

Don't wait! Ask your druggist for Doan's Pills, used successfully by millions for over 40 years. They give happy relief and will help the 15 miles of kidney tubes flush out poisonous waste from your blood. Get Doan's Pills.

FREE to wearers of FALSE TEETH for a limited time only

Thousands who wear dental plates know FASTEETH to be a pleasant aid for all day comfort and security of fit. Anyone who wears a plate or bridge is invited, at our expense, to try KLEENTEETH for cleaning plates or bridges. No daily brushing—no acid—no harm. KLEENTEETH easily and quickly removes sticky film—stains—tarnish and food debris that causes "plate taste" and "denture breath." Simply soak plate in solution of KLEENTEETH.

Get your package of FASTEETH today and a trial package of KLEENTEETH at no added cost. At druggists.

7 day trial package of KLEENTEETH *with each purchase of* FASTEETH

Witness to Fatal Accident—

color photo of Niagara Falls illuminated at night—tavern phonograph service—rug rack which holds thirty 9x12 rugs—ballroom dancing teacher—auto wrecking and parts business—these were subjects of want ads in yesterday's Tribune want ad section.

The articles and services you want may be offered today in the Tribune want ad section. Read the want ads now.

Tobacco Experts Smoke Luckies 2 to 1

Lee Moore—who judged 1½ million lbs. of tobacco in 3 weeks—explains why so many independent experts "go for" Luckies

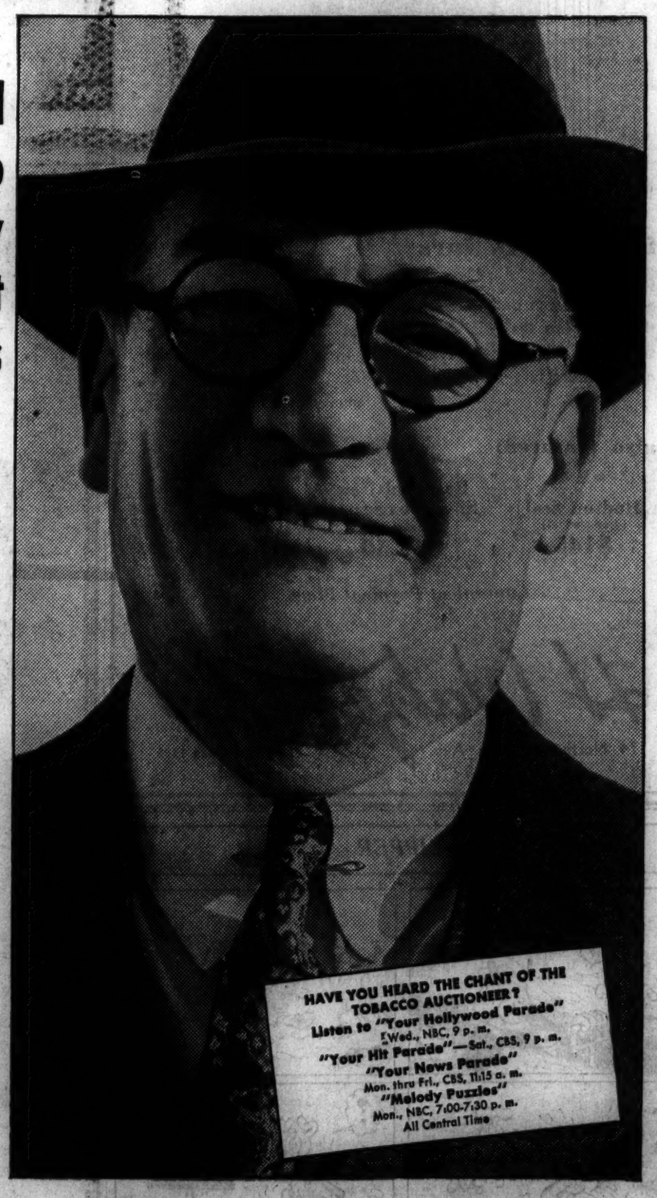
HAVE YOU HEARD THE CHANT OF THE TOBACCO AUCTIONEER?
Listen to "Your Hollywood Parade"
Wed., NBC, 9 p. m.
"Your Hit Parade"—Sat., CBS, 9 p. m.
"Your News Parade"
Mon. thru Fri., CBS, 11:15 a. m.
"Melody Puzzles"
Mon., NBC, 7:00-7:30 p. m.
All Central Time

"MY LIFE has been tobacco," says Mr. Moore. "I started as a tobacco farmer. Then, in 1909, I became an independent buyer—in 1920 a warehouseman—and since 1927 I've had my own tobacco warehouse in Georgia.

"It's a matter of dollars and cents to me to be able to judge tobacco quickly and accurately. Now I know exactly what kind of tobacco Lucky Strike buys. So I've smoked Luckies for 11 years."

This is the honest opinion of an impartial expert who sells tobacco to all cigarette manufacturers, but who is not connected with any. And there are many other such experts who agree with Mr. Moore.

Sworn records show that, among independent tobacco experts—not connected with any cigarette manufacturer—Luckies have twice as many exclusive smokers as have all the other cigarettes combined.

LUCKY STRIKE

Sworn Records Show That...

WITH MEN WHO KNOW TOBACCO BEST—IT'S LUCKIES 2 TO 1

Copyright 1938, The American Tobacco Company

NISLEY

The Crowning Event of the SEMI-ANNUAL SALE!

JUST A FEW MORE DAYS!

Final SALE

Nisley Fall and Winter

Suedes

NOW—practically every remaining suede shoe in the store takes this last drastic mark-down . . . Saving you up to one-half and more!

$2.95

All from Regular $4.45 to $6.75 Stocks!

Dozens of other Styles Now on Sale at $2.95 and $3.60

ALL REGULAR NISLEY QUALITY

NISLEY

Beautiful Shoes

217 S. STATE ST., CHICAGO

Oak Park: 1116 Lake St.

GREEN REJECTS LEWIS' REPEATED PEACE PROPOSAL

Miners Demand Truce; Resent C. I. O. Cost.

Washington, D. C., Jan. 26.—[Special.]—John L. Lewis, C. I. O. chairman, late today made another proposal for peace with the American Federation of Labor but William Green, federation president, in Miami, said it was just a repetition of the unworkable plan that blocked the last labor peace conference.

The leader of the rebel Committee for Industrial Organization offered his suggestion in a speech before a convention of the United Mine Workers here. It came after protests had been made against the C. I. O.'s continued strife with the rest of organized labor and the expenditure of the miners' funds on what some believe to be a losing fight.

Lewis said the entire C. I. O. would march into the A. F. of L. on Feb. 1 if the federation would issue charters to his units and later call a convention to arrange details. Or, he added, the entire A. F. of L. could join the C. I. O.

Same Old Proposal.

"That is not a new proposal," said Green in Miami, Fla., where he is attending a meeting of the executive council of the A. F. of L.

"It is just the same old thing. No one will be deceived by it. It is identical with the impossible plan proposed by Lewis toward the end of the Washington peace conference after he had vetoed our proposals which had been accepted and approved by the C. I. O. committee.

"We rejected his plan then because it would not bring about peace. We rejected it because it only would serve to move the scene of war and dissension from outside the American Federation of Labor into its very midst. The same objections prevail now."

Dubinsky Is Key Man.

Green indicated he had hoped that David Dubinsky of the C. I. O. would pave the way for a resumption of peace negotiations between the rival organizations. Dubinsky, who is president of the International Ladies' Garment Workers, charged other C. I. O. leaders with vetoing the peace formula projected at the Washington conference.

"Dubinsky is carrying the ball," Green said. "If he can put it over the goal line, then there will be hope for a settlement."

The federation president said he had no hopes at present for a revival of negotiations. He declared there would have to be a change of heart or the other side because his proposition still stands. He had proposed a settlement between the A. F. of L. and the nine or ten unions that deserted the federation to form the C. I. O.

Miners Resent C. I. O. Cost.

Shortly before Lewis made his peace talk before the miners' convention, half a dozen resolutions expressing resentment over the labor warfare and its cost to the United Mine Workers had been placed before the delegates.

Typical of the growing rank and file opposition to the C. I. O. policy of borrowing heavily from its units was the resolution presented by a Hanna, Wyo., local.

"Be it resolved," said the resolution, "that this constitution convention of the United Mine Workers take definite steps to end this strife for the ultimate benefit of all organized labor in the United States.

"Be it further resolved, that a referendum be held among the rank and file of the United Mine Workers before any more funds of the United Mine Workers are expended in this cause."

Appears in Court

[TRIBUNE Photo.]

VERNE BURNS.

Mrs. Verne Burns, 40 years old, whose last address was 2565 Monroe street, was arraigned yesterday with three men on charges of operating a confidence game after the four had passed worthless checks ranging from $40 to $70 on a number of small businesses. The hearing was continued until Feb. 10 while police seek to find the woman's husband, Harry Burns, and two others.

APPEALS COURT UPHOLDS ORDER AGAINST STRIKE

Trenton, N. J., Jan. 26.—(AP)—A preliminary injunction allowed by Vice Chancellor Maja Leon Berry against Newark strikers who sought the closed shop was upheld today by the court of Errors and Appeals.

The court's opinion passed over the question of the legality of the closed shop, which counsel for American Federation of Labor and Committee for Industrial organization unions in the state asked the court to decide once and for all. It merely ruled that the injunction prevented violence.

Berry declared, when the injunction was issued last July, that the closed shop was illegal and unenforceable and that strikes called to gain that objective were unlawful. The injunction restrained six unions from picketing and carrying on other activities against the International Ticket company of Newark.

PICKETS DEMAND DUES OR A PASS; MILL IS CLOSED

Pittsburgh, Pa., Jan. 26.—(AP)—The Allegheny Steel company today closed its plant in nearby Brackenridge.

Vice President James O. Carr said the mill, employing 5,000, was shut down because C. I. O. pickets at the gates prevented men from coming to work, whether union or nonunion, unless the men had a receipt for dues, a dues card, or a pass from that union.

Philip Clowes, subregional director of the union, denied the pickets were interfering with men entering the plant. He said men who were in arrears on dues could obtain passes from union headquarters. Approximately 100 were told yesterday to get passes.

OFFICIAL WEATHER FORECAST

The official forecast for today and tomorrow and yesterday's table of records follow:

INDIANA: Partly cloudy Thursday and Friday; not so cold in south Thursday.

WISCONSIN: Partly cloudy Thursday and Friday; continued cold.

LOWER MICHIGAN: Mostly cloudy and continued cold Thursday and Friday.

UPPER MICHIGAN: Cloudy to partly cloudy Thursday and Friday; continued cold.

OHIO: Generally fair Thursday and Friday except snow flurries near Lake Erie Thursday; slowly rising temperature in south Thursday.

MISSOURI: Mostly cloudy and unsettled in west, partly cloudy in east, not so cold in east and south Thursday; Friday partly cloudy.

IOWA: Mostly cloudy, possibly light snow in extreme west Thursday; not so cold in southeast Thursday; Friday partly cloudy.

MINNESOTA: Generally fair Thursday; Friday becoming unsettled, possibly snow in northwest; continued cold Thursday; rising temperature in northwest Friday.

NORTH DAKOTA: Generally fair, continued cold Thursday; Friday cloudy and unsettled with local snows and rising temperature.

SOUTH DAKOTA: Partly cloudy, colder in west Thursday; Friday increasing cloudiness with rising temperature.

Place of observation. State of weather Jan. 26. 6:30 p. m. Central standard time.	Direction of wind	Temp. 6:30 p. m.	Highest today	Lowest last night	Precipitation last 24 hours.
East central states—					
Alpena, cloudy	N.W.	10	12	8	.22
Cairo, clear	N.W.	22	24	14	...
Chicago, clear	N.W.	14	17	12	.01
Cincinnati, cloudy	S.W.	10	14	8	...
Cleveland, snow	N.W.	16	18	10	.08
Detroit, snow	N.W.	16	16	14	.02
Escanaba, snow	N.W.	8	14	12	.06
Evansville, cloudy	N.W.	14	16	10	.04
Fort Wayne, snow	W.	14	20	10	.12
Grand Rapids, snow	W.	18	22	16	.02
Green Bay, clear	N.W.	12	18	10	...
Indianapolis, snow	S.W.	10	14	6	.02
La Crosse, clear	N.W.	8	12	2	...
Ludington, snow	N.W.	10	20	18	.30
Madison, clear	N.W.	6	10	4	...
Marquette, snow	N.W.	8	12	12	.16
Memphis, clear	W.	28	30	20	...
Milwaukee, clear	N.W.	10	16	10	.04
Nashville, cloudy	N.W.	24	26	16	.02
Peoria, clear	W.	12	14	2	...
Sault Ste. Marie, clear	N.	6	8	0	...
Springfield, Ill., clear	N.W.	12	14	4	...
West central states—					
Bismarck, cloudy	N.E.	4	8	10	...
Charles City, cloudy	N.W.	8	12	-4	...
Concordia, cloudy	W.	22	22	6	...
Davenport, clear	N.W.	12	14	2	...
Des Moines, cloudy	N.W.	16	18	0	...
Devils Lake, snow	N.	-2	2	-16	...
Dodge City, clear	N.	36	44	12	...
Dubuque, clear	N.W.	12	14	2	...
Duluth, cloudy	N.W.	-2	6	-8	.01
Huron, snow	E.	6	6	-8	.01
Kansas City, cloudy	N.W.	22	24	4	...
Keokuk, clear	N.W.	14	16	0	...
Moorhead, cloudy	N.	-2	0	-10	...
North Platte, cloudy	N.W.	34	38	10	.02
Oklahoma City, cloudy	S.	30	34	16	...
Omaha, cloudy	N.	18	20	0	...
Rapid City, snow	N.	32	36	14	.12
Sioux City, cloudy	W.	14	14	-4	...
St. Louis, clear	W.	18	18	8	...
St. P.-Mpls., clear	N.W.	6	8	-6	...
Springfield, Mo., clear	W.	20	20	8	...
Wichita, cloudy	N.W.	28	26	10	...
Williston, cloudy	N.E.	6	18	0	...
Eastern states—					
Albany, cloudy	S.W.	24	30	28	...
Atlanta, clear	N.W.	28	32	24	...
Boston, clear	S.W.	28	36	34	...
Buffalo, snow	W.	14	18	14	.12
New York, clear	W.	22	28	26	...
Oswego, cloudy	S.W.	20	20	16	...
Philadelphia, clear	W.	24	28	26	...
Pittsburgh, snow	S.W.	12	14	6	.02
Raleigh, clear	N.W.	28	38	30	...
Washington, clear	N.W.	26	30	26	...
Gulf states—					
Abilene, cloudy	W.	52	56	28	...
Amarillo, cloudy	N.W.	48	58	22	...
Brownsville, clear	S.E.	56	64	34	...
El Paso, clear	E.	50	52	28	...
Dallas, clear	S.	42	46	34	...
Galveston, clear	N.W.	52	54	...	...
Jacksonville, clear	W.	40	50	38	...
Miami, cloudy	N.W.	56	60	50	...
Mobile, clear	N.W.	38	40	30	...
New Orleans, clear	N.W.	42	46	32	...
San Antonio, clear	S.W.	56	58	34	...
Shreveport, clear	N.W.	38	42	30	...
Tampa, rain	N.	44	48	44	.04
Vicksburg, clear	W.	34	38	28	...
Mountain states—					
Boise, clear	S.E.	40	42	24	...
Cheyenne, cloudy	N.W.	34	40	24	...
Denver, cloudy	N.W.	46	50	32	...
Havre, cloudy		40	44	18	...
Helena, cloudy	E.	40	46	38	...
Lander, cloudy	N.E.	36	42	12	...
Miles City, cloudy	N.	36	38	22	...
Phoenix, clear	N.	72	74	36	...
Pueblo, cloudy	E.	46	52	16	...
Salt Lake City, cloudy	W.	38	42	20	...
Santa Fe, cloudy	N.W.	40	42	16	...
Yel'stone, Pk., cloudy	W.	20	30	8	...
Pacific states—					
Fresno, cloudy	N.W.	64	66	40	...
Los Angeles, cloudy	S.W.	78	82	56	...
Portland, Ores., cloudy	S.E.	50	52	38	...
San Diego, cloudy	N.W.	66	76	48	...
San Francisco, clear	N.	62	66	48	...
Seattle, cloudy		48	48	34	...
Spokane, cloudy	N.E.	40	40	20	...
Walla Walla, cloudy	S.E.	30	34	30	...
Yuma, clear	N.	72	72	50	...
Canadian—					
Battleford, cloudy	S.E.	6	14	-4	...
Calgary, cloudy	W.	42	44	26	...
Edmonton, clear	S.	28	34	20	.01
Medicine Hat, cloudy	S.E.	28	42	22	...
Minnedosa, clear		-16	-2	-26	...
Montreal, cloudy	W.	-20	24	24	...
Quebec, cloudy	S.W.	20	26	26	...
Qu'Appelle, clear	S.W.	-2	6	-6	.08
The Pas, clear	S.W.	-20	-10	-20	...
Toronto, clear	N.W.	12	22	16	.02
White River, clear	N.W.	-8	-4	-14	...
Winnipeg, clear	N.	-16	-10	-24	...

E. T. Stotesbury, Banker, Reported Ill in Florida

Philadelphia, Pa., Jan. 26.—[Specail.]—A special dispatch from West Palm Beach to the Philadelphia Record says E. T. Stotesbury, Philadelphia banker and partner of J. P. Morgan, is seriously ill at his estate, El Mirasol. The dispatch said Mr. Stotesbury slipped on the deck of his yacht while on the way south and hurt his leg, the injury becoming infected.

MANDEL'S

A Store of Youth — A Store of Fashion — A Store of Moderate Price

TO OPEN OUR NEW SHAGMOOR SHOP—SALE OF

Shagmoor

YEAR-ROUND COATS

ORIGINALLY $39.75 AND $69.75

$28 FURLESS

$58 FUR TRIMMED

These Shagmoors, famous the country over for their fine pure wool fleece fabrics, superior tailoring, and pure-silk linings, represent outstanding values at these reduced prices! Perfect to travel in, or to wear right now in Chicago.

MANDEL'S NEW SHAGMOOR SHOP—FOURTH—STATE

All charge purchases made today, Friday, Saturday and Monday will be posted on February bills, payable March 1st.

Start your car just like that!

with the New STANDARD RED CROWN!

Get some of this Gasoline today from your STANDARD OIL DEALER

Fitch Dyed Kolinsky $195

BUDGET If you wish. Buy now for next year. Take 10 months to pay.

OPEN EVERY NIGHT 'TIL 9

Today—Friday—Saturday! Our January Sale Finale

ASTONISHING VALUES IN QUALITY FURS

$275 to $325 VALUES AT

$195

$300 BLACK PERSIAN
$300 ALASKA SEAL
$325 JAPANESE MINK
$295 RUSSIAN SQUIRREL
$300 FITCH (dyed kolinsky)
$275 MOIRE CARACUL
$295 GENUINE LEOPARD
$275 HUDSON SEAL (Dyed Muskrat)

Your Choice—While They Last..$195

Miller Fur Co. 160 NORTH MICHIGAN

STUBBORN RHEUMATISM

Most of the aches, pains, stiffness, soreness and lameness of stubborn rheumatism, sciatica, neuritis, and rheumatic gout are caused or aggravated by excess uric acid or other circulating poisons.

This being the case, one outstanding swift and safe prescription, as any modern druggist will tell you, is Allenru Capsules—little green, easily swallowed capsules that are powerful yet harmless.

Take these highly effective capsules as directed—often the pain and agony go in 48 hours—you won't be disappointed—$1.00. Save this.

COST 500 MILLION

Every year 50 million people lose 500 million dollars as a result of colds, but who can count the even greater loss in health?

Start taking Father John's Medicine. For 83 years it has been recommended and used successfully by one generation after another as a treatment for colds and a proven body builder. It must be good.

83 YEARS IN USE

FATHER JOHN'S MEDICINE FOR COLDS AND BODY BUILDING

The change is to—

VAT 69

A BLEND OF 100% SCOTCH WHISKIES

Winning more and more Americans with its Milder, Better Taste. Everywhere it's "Vat 69, please!"

Also in convenient half-bottle flasks

Bottled and Blended by William Sanderson & Son, Ltd., Leith, Scotland

Imported Exclusively by PARK & TILFORD Import Corp., New York, N. Y.

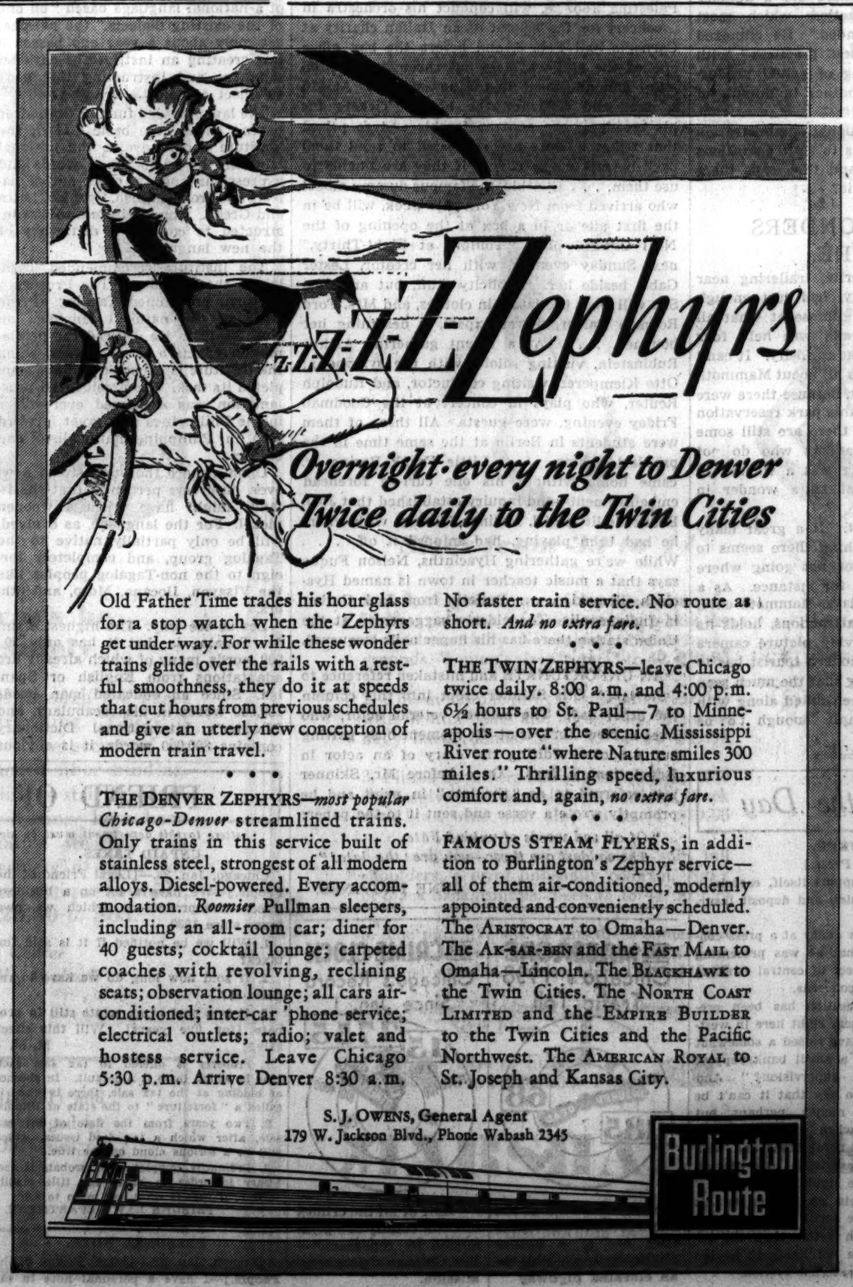

ZZZZephyrs

Overnight · every night to Denver
Twice daily to the Twin Cities

Old Father Time trades his hour glass for a stop watch when the Zephyrs get under way. For while these wonder trains glide over the rails with a restful smoothness, they do it at speeds that cut hours from previous schedules and give an utterly new conception of modern train travel.

• • •

THE DENVER ZEPHYRS—*most popular Chicago-Denver* streamlined trains. Only trains in this service built of stainless steel, strongest of all modern alloys. Diesel-powered. Every accommodation. *Roomier* Pullman sleepers, including an all-room car; diner for 40 guests; cocktail lounge; carpeted coaches with revolving, reclining seats; observation lounge; all cars air-conditioned; inter-car 'phone service; electrical outlets; radio; valet and hostess service. Leave Chicago 5:30 p.m. Arrive Denver 8:30 a.m. No faster train service. No route as short. *And no extra fare.*

• • •

THE TWIN ZEPHYRS—leave Chicago twice daily. 8:00 a.m. and 4:00 p.m. 6½ hours to St. Paul—7 to Minneapolis—over the scenic Mississippi River route "where Nature smiles 300 miles." Thrilling speed, luxurious comfort and, again, *no extra fare.*

• • •

FAMOUS STEAM FLYERS, in addition to Burlington's Zephyr service—all of them air-conditioned, modernly appointed and conveniently scheduled. The ARISTOCRAT to Omaha—Denver. The AK-SAR-BEN and the FAST MAIL to Omaha—Lincoln. The BLACKHAWK to the Twin Cities. The NORTH COAST LIMITED and the EMPIRE BUILDER to the Twin Cities and the Pacific Northwest. The AMERICAN ROYAL to St. Joseph and Kansas City.

S. J. OWENS, General Agent
179 W. Jackson Blvd., Phone Wabash 2345

Burlington Route

MANDEL'S

RICH, VIVID, THRILLING...

Frances Denney "True Red" Make-Up

LIPSTICK $1
COMPACT ROUGE, $1
CREME ROUGE....$2

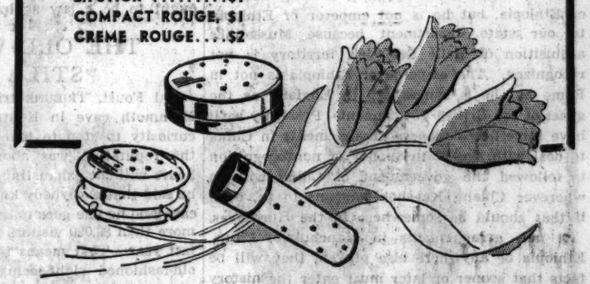

Natural as a schoolgirl's blush . . . a shade that does wonderfully flattering things to your eyes and hair! Grand with the soft colors you'll wear all spring. Indelible lipstick and rouge in smart Starglow cases.

MAIL YOUR ORDER OR CALL STATE 1500. MANDEL'S TOILETRIES—FIRST—STATE

MANDEL'S MEN'S SHOPS

Men's Nettletons

EVERY SHOE SALE PRICED

$8.95

MOST STYLES . . . SOME SLIGHTLY HIGHER PRICED

Three more days in which you can get these excellent shoes at this low price. Every pair goes back to the regular price after this sale. Don't miss these values! If you've never tried them before, you'll be pleased by their superior leather, careful workmanship.

MANDEL'S NETTLETON SHOES FOR MEN—FIRST FLOOR—WABASH

SUBSCRIBE FOR THE CHICAGO TRIBUNE

Chicago Daily Tribune
THE WORLD'S GREATEST NEWSPAPER

FOUNDED JUNE 10, 1847

ENTERED AS SECOND CLASS MATTER MAY 14, 1906, AT THE POSTOFFICE AT CHICAGO, ILL., UNDER ACT OF MARCH 3, 1879.

All unsolicited articles, manuscripts, letters and pictures sent to The Tribune are sent at the owner's risk, and The Tribune company expressly repudiates any liability or responsibility for their safe custody or return.

THURSDAY, JANUARY 27, 1938.

THE TRIBUNE OFFICES.
CHICAGO—TRIBUNE SQUARE.
TOKIO—IMPERIAL HOTEL.
LONDON—155 FLEET STREET.
PARIS—21 RUE DE BERRI.
BERLIN—HOTEL ESPLANADE.
MEXICO CITY—QUETZALCOATL PALACE.
PANAMA CITY—HOTEL CENTRAL.
RIGA—STETTINER HOF.
MILWAUKEE—TITLE GUARANTY BUILDING.
NEW YORK—220 EAST 42D STREET.
DETROIT—5-265 GENERAL MOTORS BUILDING.
WASHINGTON—815 ALBEE BUILDING.
LOS ANGELES—SPRING AND FIRST STREET.
SPECIAL REPRESENTATION.
SAN FRANCISCO—520 KOHL BUILDING.

THE TRIBUNE'S PLATFORM FOR ILLINOIS AND CHICAGO

1. *End the Parole Business.*
2. *Build Deathproof Highways.*
3. *Make Chicago the First City in the World.*
4. *Faster Suburban Service.*
5. *Up to Date Local Transportation.*
6. *A Lake Front Airport.*
7. *A Motor Ferry to Michigan.*
8. *Cut Taxes in Half.*

REALITIES AND NONRECOGNITION.

There is a story that Great Britain in spite of many sentimental objections at home wants to recognize the Italian conquest of Ethiopia but is stopped by the fact that the United States will not do so. The United States has stuck rather stubbornly to a declaration of foreign policy that it will not recognize any gains which are spoils of aggression in violation of treaties. Under President Wilson a variant had a particular slant at Mexico, where we refused to recognize a government based upon forcible overthrow and usurpation. That was evoked by disgust caused by the assassination of Madero.

The nonrecognition of conquests violating pledges and treaties is part of an attempt to give moral support to weaker nations and withhold face from the acts of aggressive ones. Aggressor nations should not expect to do as they please and have their sins forgotten as soon as they want to return to the family of nations.

Nonrecognition is a species of boycott. If it were carried further it would, as many people desire, set up embargoes against an aggressor while he was in the act. That has been feebly tried and failed. No one has wanted to take the chances involved in a thoroughgoing job of it. Our nonrecognition policy in effect says that the burglar can't come to church with the stolen silver still bulging in his pockets. Nations which say they are consulting their national necessities, serving their imperative national destiny, and raising the standards of living in the lands they invade do not like to be regarded as burglars and they have a great deal to say of burglarious nations which have so operated in the past and are now sitting in the front pew as solid, honest citizens.

Soon after Japan set up the kingdom of Manchukuo, which the United States refuses to recognize, trade difficulties arose. American oil companies were put under some restrictions. Our state department protested to Tokio and had its attention directed to the fact that Manchukuo was a government by itself. A protest should be directed there. To our state department there was no Manchukuan government. We were invited to deal with something we said did not exist and the Japanese said was there. The smile was altogether Japanese.

Mussolini has made the king of Italy emperor of Ethiopia, but he is not emperor of Ethiopia to our state department because Mussolini's acquisition of Haile Selassie's territory is not recognized. The emperor of Ethiopia is not in Rome but he is somewhere in England as the guest of the British government. Presently we'll have some new Japanese arrangements in China to deal with, and if the policy of nonrecognition is followed the government of China will be wherever Chiang Kai-shek happens to be, even if that should be somewhere in the Himalayas.

If new arrangements in Manchukuo, China, Ethiopia or anywhere else prevail, they will be facts that sooner or later must enter the history books, the knowledge of men, and the recognition of governments. Nonrecognition applies a high principle, but it hasn't prevented the aggressor from taking what he wanted and what he could get. It has added an element of unreality to our diplomatic relations and it compels the state department to ignore the people with whom it must deal in certain negotiations. Something could be said for the acceptance of a de facto government when American interests are concerned and when these interests cannot be protected without recognizing the authorities with whom negotiations must be conducted. That doesn't involve moral encouragement or moral approval but only says that if a certain government is in control of China that is the government with which the United States will have to deal. That's the fact, whether we like it or not.

SENATOR BYRD'S MINORITY REPORT.

Senator Byrd's minority report, opposing the new senate bill for governmental reorganization, received far less attention than it deserved. Mr. Byrd is an authority on the subject; he has given it the most careful study over a period of years.

Two of his points are particularly deserving of emphasis. He calls attention to the fact that the plan now under consideration is not calculated to result in much, if any, saving of money. He takes the common sense view that economy should be a principal objective of any reorganization scheme. The ordinary expenditures of government [which do not include outlays for recovery or relief] have mounted steadily from 2 billion 700 million in the 1934 fiscal year to 4 billion 400 million in 1937. The estimated figure for 1938 is 5 billion 400 million, or double the figure of four years before. Mr. Byrd is satisfied that an immediate 10 per cent cut in the ordinary expenditures is possible without loss of efficiency. A reorganization which would not seek at least a 10 per cent reduction would hardly be worth effecting.

Mr. Byrd is properly alarmed at the purpose he detects in the bill. The framers, he suspects, were less concerned to provide greater efficiency in the government than to fasten a dictatorial control upon the whole establishment.

"Delegations of power [as given in the bill to the President] are at best wedges of great potential danger in our form of government," he observes. . . . "Any new authorization of power must be explicitly defined, safely curbed, and definitely limited."

His argument in favor of retaining the controler general to prevent unauthorized expenditures is directly in point. There is small reason to fear that the country will be ruined by this check upon promiscuous spending, but every reason to fear unhampered administrative discretion in interpreting congressional appropriations. If the executive departments had been unable to function because they could not get the money voted to them there might be some excuse for the feud against the controler general, but that is obviously not the situation in Washington. A government whose annual outlay for routine services has doubled in five years cannot seriously argue that its spending has been greatly hampered.

THE BOUNTY ON LOW WAGES.

In a number of the smaller cities of Egypt, from 100 to 200 miles from Cairo, are to be found branches of the great St. Louis shoe companies. This, however, is not a piece about the footwear worn at their nuptials recently by King Farouk and Miss Farida Zulficar. The Egypt of which we are speaking is, of course, that section of Illinois which calls Cairo, the river city in the toe of the state, its capital. These factories moved to the smaller towns because the prevailing wages in the towns were sufficiently lower than in St. Louis to compensate for other disadvantages.

Wage differentials account for the migration of factories elsewhere about the country. Low wages has been the particular appeal of the south. The vast shifting of factories to Dixie from New England during the past two decades has scarcely any other explanation.

The New Deal has seen to it that the low wage advantage has been retained by the south. The NRA codes uniformly provided one minimum wage rate for the north and another lower wage rate for the south. That not only provided lower wages but advertised them.

Senator H. Styles Bridges of New Hampshire in a senate speech on Tuesday showed that the government is giving a subsidy to four large industrial firms which have agreed to operate branches in the low wage area. The four companies are the Aluminum Company of America, the Union Carbide and Carbon company, the Monsanto Chemical company and the Victor Chemical works. Two of these companies are included in the list of 200 largest corporations compiled by the braintrusters Berle and Means. One of the companies the government is attempting to prosecute as a trust. The subsidy to the Aluminum company alone Senator Bridges found to be $400,000 per year.

The $400,000 represents the saving in power costs which the Aluminum company will enjoy as a result of its contract with TVA. Senator Bridges also showed that though TVA was supposed to be for the "forgotten man," actually the low rates have gone to big businesses of the type of the Aluminum corporation. The government has contracted to sell the four companies mentioned enough power to light every street light and run every street car, interurban car and electric railroad in the country for a month.

The government which insists it wants wages higher is thus giving bounties to those who will move to the low wage areas. Prominent among those receiving this consideration is a company repeatedly denounced as a trust by the New Deal. These are inconsistencies worthy of Senator Ashhurst. But there is a more exaggerated one.

On Jan. 3 President Roosevelt, in his message to congress, declared that there are a number of "wrongful business practices which most people believe should be ended." He climaxed his list of "wrongful business practices" with the following: "The shifting of actual production from one locality to another in pursuit of the cheapest wage scales."

What can be said of a national administration which gives bounties to firms to shift operations to the lowest wage areas, and then says there ought to be a law against it?

THE OLD WONDERS STILL ARE.

Hal Foust, TRIBUNE trailerite, trailering near Mammoth cave in Kentucky, had just enough curiosity to stop to take a glimpse at what all the reputation was about and was held four hours without exhausting that curiosity. It can't be said that everybody knows all about Mammoth cave and no one goes to see it, because there were more than 83,000 visitors at this park reservation last year. That means that there are still some old-fashioned sight-seeing gadders who do not assume that because a thing was a wonder in grandmother's day it cannot be a wonder in theirs.

Custom stales the interest. If a great many people have gone to see a thing there seems to be a good reason in that for not going where they went, to Niagara falls, for instance. As a wonder in the stereopticon days, Mammoth cave, like many other of the old attractions, holds its own in the days of the moving picture camera and sound track. Many a modern tourist has to conquer an instinctive feeling that the much seen things of older days have been dated along with the people who were simple enough to be astonished by them.

Editorial of the Day

ASK THE BANKER.

[Grand Rapids Press.]

"Why can't a small bank support itself, especially nowadays with federal supervision and deposit insurance?"

President Roosevelt made this query at a press conference with the supposition that he was presenting a leading question on the subject of central banking control through large holding concerns.

The true answer to that question has been presented frequently by small bankers right here in western Michigan. These bankers have raised a somewhat different question: "How can a small bank support itself nowadays with federal supervision?" And many of them have gone on to say that it can't be done. They can avoid losing money, perhaps, but they can't make any either when confronted with government competition in the rural areas and with regulation that freezes their assets in low bearing securities to maintain excessive liquidity.

If the President really wants an answer to his question why doesn't he ask the small bankers? They will be able to tell him much better than the reporters. And their answers are not likely to be too complimentary to the present paternal system.

A LINE O' TYPE OR TWO

How to the Line, let the Quips fall where they may. Reg. U. S. Pat. Office

EUGENIE LEONTOVICH attended a Jewish wedding at a west side club last Sunday evening, and before the ceremony one of the guests pointed her out to an elderly woman who was present. The guest explained that Mme. Leontovich was a great actress and also that she was married to Gregory Ratoff, actor, director, and writer.

"So what?" demanded the old lady. "The bride's grandfather was a shochet." (A ritual butcher.)

MEMORY.

It is begotten by event
And born of the prolific mind,
A fragile creature quickly spent
That dies and leaves no seed behind.

Adelaide Love.

FOX HUNTERS who attempted to stage a hunt Sunday morning at Mount Zion were forced to delay the event one week because of a heavy fog. It was explained the fog made it difficult to distinguish huntsmen from the foxes.—*The Decatur Review.*

From this I would judge we have either *some* foxes, *some* fog, or *some* men down this way.

Hank, Ex.

DEPARTMENT STORE CLERK to a co-worker, indicating a customer looking at merchandise: "There's a nibble, honey . . ."

MORE INDIVIDUALISTS OF THE TOWN.

The young man wearing only dark blue trunks seen practicing calisthenics in Lincoln park at 15 above the other day.

The conductor of an early morning Aurora and Elgin train who the other morning opened the door to announce Canal street to his passengers and added, in the tones of Al Pearce: "I hope, I hope, I hope . . ."

A JAPANESE PUBLISHER in Okayama wrote to the Chicago, Rock Island and Pacific the other day for a picture of the line's streamline Rocket train to print in a railroad book. He asked for "*picture of the gallant beautiful sight scudding the fast express.*" Honorable picture of rapid train sent right away.

THE NAME OF THE "Florida East Coast Shoe Shining Parlor" on the south side was worth a line, we thought, then heard a better one, also on the south side—"Cycle Club Stream-lined 20th Century Shoe Shining Parlor."

THOUGHT AT BROOKFIELD ZOO.

Methinks I shall write me a thesis
On the chap who is richer than Croesus—
No worries nor cares
Nor burdens he bears,
The reddish-brown, rollicking rhesus.

Ray Dieden.

CUFFNOTES—John Alden Carpenter, along with Hindemuth, Kodaly and Strawinsky, and other contemporary composers, will write music for the new Ballet de Monte Carlo, backed by World Art, Inc., which goes into rehersal in Monte Carlo in February. Massine sails next week to take charge. Famous modern painters will do sets, and there is enough money raised now to do four new ballets next season. . . . The reason the name Lord Beaconsfield is pronounced as it sounds instead of "Bekkonsfield"—English style—is because, according to the Monypenny biography of Disraeli, the prime minister specified, when he was raised to the peerage, that he wanted it pronounced Beaconsfield, not Bekkonsfield, as the town is pronounced. Guy Monypenny, in "Victoria Regina," is a nephew of the Disraeli biographer. . . . Dish of the week—the Corean salad served at International House—raw spinach, bamboo shoots, water chestnuts, dressing, and sesame seed sprinkled over it—Lunchhound Provines speaking, according to the derogatory letter writers. . . . Arturo Toscanini, who sails for Palestine Feb. 28, will conduct his orchestra in a concert for the benefit of an Italian charity at Carnegie hall Feb. 6, and before the box office opened the hall was sold out through a preliminary announcement in the newspapers. At $15 a seat and $200 for the boxes. Tickets for his broadcast are nontransferable and so prized that ticket holders are requested to send them back by messenger collect if they are unable to use them. . . . Cynthia, the famous dummy model who arrived from New York this week, will be in the first aile or in a box at the opening of the Noel Coward play, "Tonight at Eight-Thirty," next Sunday evening, with her creator, Lester Gaba, beside her. Publicity stuff, but amusing. She will wear the latest in clothes, and Mrs. Ford Rodman Carter, flower expert, is designing her bouquet. . . . At a recent gathering Arthur Rubinstein, visiting soloist with the symphony; Otto Klemperer, visiting conductor, and Rudolph Reuter, who plays in concert at the Goodman Friday evening, were guests. All three of them were students in Berlin at the same time in the pre-Nazi régime. . . . Little Frank Bering Jr. came home without his one curl—a forehead embellishment—and inquiry established that Joan Bennett's little girl, Malinda Markey, with whom he had been playing, had snipped it off. . . . While we're gathering Hyacinths, Nelson Fuqua says that a music teacher in town is named Hyacinth Glomski. . . . Bulletin from Jack Garber in Indianapolis—The elderly baggageman at the Union station there has his finger nails lacquered.

AN UNFORTUNATE and mistaken reference to "the late" Otis Skinner crept into this column the other day. The beloved veteran actor, who lives in New York, is at the moment busy getting out a book—redditing the diary of an actor in Revolutionary days. Once before Mr. Skinner was referred to as "the late" in print and he promptly wrote a verse and sent it to the paper:

"Of all sad words of unkind Fate,
The saddest are these—you are 'the late.'"

JUNE PROVINES.

More than 88% of the city's automobile fatalities are of a nature physically impossible on an elevated highway

"Half of all the crimes in Cook county are committed by repeaters."—The Chicago Crime commission.

How to Keep Well By Dr. Irving S. Cutter

To the limit of space questions pertaining to hygiene and prevention of disease will be answered in this column. Personal replies will be made to inquiries, under proper limitations, when return stamped envelope is inclosed. Dr. Cutter will not make diagnoses or prescribe for individual disease.

[Copyright: 1938: By The Chicago Tribune-N. Y. News Syndicate, Inc.]

SERVE TRANQUILITY AT MEALTIME.

HOW do the emotions affect digestion? Most of us, I am sure, have had the experience of becoming so upset, so much at cross-purposes that appetite fails utterly and if food is taken it literally is choked down. William Beaumont, distinguished army surgeon, who watched the behavior of the stomach of the wounded Canadian, Alexis St. Martin, found that whenever his patient exhibited an outburst of anger the secretion of the gastric juice was lessened greatly or stopped entirely.

There is such a thing then as functional dyspepsia or, as some prefer to call it, nervous indigestion. If you happen to be seated at a banquet table where you can observe some one who knows that he is about to be called on for a speech you will notice that, unless he is a trained speaker, he will toy with his plate, eating practically nothing. When he returns home he actually may regret what little he has taken, showing that worry and fear can so influence the alimentary tract as to approximate disordered digestion.

Thus we may account for many cases which come to the physician. The more sensitive, the more delicate the nervous system, the more frequent will be these attacks. A hidden anxiety of which the individual is conscious most of the time—the fear of losing one's job, apprehension over health—may focus on the unsuspecting gastric pouch a set of symptoms which cannot be reconciled with the obvious good health of the organ itself.

When the condition is manifest in men it is usually a come-and-go affair. A mental strain may pass, whereupon digestion reverts to normal. Some, however, will describe intense pain much like that caused by a peptic ulcer. In consequence they are afraid to eat because distress is the inevitable result. When asked about the location of the discomfort there is, as a rule, considerable indefiniteness. At first gas is complained of, later a sense of fullness after meals, with actual pain.

Just the other day I ran across an old friend who was suffering from this state of affairs. Before dinner he would have the appetite of a Hercules, but halfway through there would come a feeling of satiety and then irritation. He related that for two or three weeks he had vomited at least once every other day. The trouble was not in any particular spot, but all over the upper abdomen.

A careful examination of the stomach—by means of test meals and X-ray plates—revealed nothing out of line. A few doses of a mild sedative cleared up the situation entirely. Rather than dismiss these patients with a wave of the hand, it is far better to explain the exact nature of the phenomenon. "You are worried, fatigued, disturbed, and your body takes it out on your digestive tract. Seek more sleep and outdoor exercise, more peace of mind, and all will be well. In the meantime, sedatives will help."

The proverbs of Solomon wisely warn against a house that is full of feasting with strife. As with our emotionally perturbed French-Canadian, the secretions fail and the dissolving of food stops.

I am sure that much indigestion arises because meals are taken too soon after leaving work, especially if the day has been a strenuous one; if many problems and possibly some annoyances have arisen. If half an hour of rest lying down before the evening meal can be arranged for all such persons, the difficulty will vanish.

I have met hundreds of men and women whose chief ailment was a "weak stomach." They have talked it, thought it, and mulled over it so long that it has become almost an obsession. Some of them, perchance, have taken digestive tablets or have become devotees of essence of pepsin. These medicines may be quite all right for their psychological effects, but they cannot in the slightest degree compensate for nature's alchemy.

If we can only persuade these individuals to rest, to control their emotions, and at the same time do some physical work that is stimulating, these annoying symptoms will vanish.

CONCERNING AMNESIA.

F. K. writes: What is amnesia? Is there an amnesia where the patient just forgets about the past, but not how to write, read, and speak? Can a doctor give a patient who suffers a great deal mentally amnesia so that he can forget a sorrowful past? If not, what can the patient do to forget about the past which bothers him?

REPLY.

Amnesia is loss of memory. This may be complete for past events. Amnesic aphasia is inability to recall the name of an object or words wanted to express an idea. There are many forms of the difficulty, one of which is retrograde amnesia. This refers to events occurring before the attack leading to the present condition. The disorder cannot be artificially induced. Sad memories become more tolerable in time with the introduction of new thoughts and experiences. Most people find solace through interesting themselves in others who need sympathetic help. Hobbies also are an aid. We have a list of books on mental hygiene which we will send upon receipt of a self-addressed, stamped envelope.

NOT SOURCE OF CANCER.

B. C. writes: Would it be wise to eat canned fruit and vegetables put up a year ago by a woman who died recently of cancer?

REPLY.

There is no evidence that cancer is contagious. The fruit is safe, as far as that disease is concerned.

FOR TREATING EAR.

M. H. writes: I have trouble with wax forming in the left ear. On the average of every six months I have the doctor syringe the ear. Is there anything to prevent this from recurring?

REPLY.

A drop of glycerin may be used in the ear canal about once a week. The syringe need not be used often, as harm may be done by too frequent douching. The water should be boiled previously and then warmed.

FROM ACROSS THE SEA

BY VICENTE ALBANO PACIS.
[Chicago Tribune Press Service.]

MANILA, P. I.—The third colonization of the Philippines—following those by Spain and the United States—is seen in the future by observers through the adoption of Tagalog by President Quezon and the national assembly as the Philippine national language. The Tagalogs are to be the third colonizers. President Roosevelt unwittingly gave them leave when he signed the Philippine constitution.

Enjoined by the constitution to make provisions for the development of a national language based "on one of the existing dialects," the national assembly about a year ago passed a law creating an institute of national language and instructing this body to select a dialect.

The law provided further that, after having chosen the basic dialect, the institute should evolve the national language by adding to it words and expressions from the other native dialects and from English, Spanish, Latin and Greek. The institute also was instructed to compile a dictionary of the new language.

The institute recommended Tagalog to the President. The President, in turn, proclaimed Tagalog as the basis of the national language on Nov. 30, 1937. He decreed the proclamation effective in two years, when the institute is expected to have completed its task. The presidential proclamation was acclaimed everywhere in the Philippines as a great forward step in Philippine nationalism and culture.

Upon a more thorough study, however, observers perceived that the islands might have taken a wooden nickel. For the language, as evolved, will be only partially native to the Tagalog group, and completely foreign to the non-Tagalog peoples like the Visayan, Ilocano, Moro, and others.

Let us see why. The highest claim for Tagalog is that it has only 20,000 words, many of which already are adaptations from English or Spanish. Since an educated man needs 100,000 words in his vocabulary, and Webster's International Dictionary contains 800,000 words, it is obvious that, to complete Tagalog, at least some 60,000 other words must be added to its glossary.

Practically none of these will come from the other dialects [there are eleven principal Philippine languages] for the simple reason that Tagalog, being the most developed Philippine language, has nearly every word found in the other dialects. The additions and adaptations will of necessity come from non-Philippine languages. To the non-Tagalog Filipinos, who compose about three-fourths of the total population, Tagalog is completely foreign.

But now, with the impetus given the movement by the presidential proclamation, provincial and municipal governments in the Tagalog region are adopting Tagalog as the official language. The National Education council, a Quezon creation, has recommended the teaching of Tagalog as a subject in the high schools. From other sources the suggestion has come that it be taught in the elementary schools and colleges as well.

Observers believe Tagalog will replace both English and Spanish as the sole official language, that Tagalog will replace English as the medium of instruction in the public schools, and that the dominance of Tagalog in the government and in the schools and, therefore, in the business and social scheme as well, will give the Tagalog group lingual superiority over the other groups.

The non-Tagalog groups, after realizing that their dialects are not represented in the national language, may resist. They may prefer English and Spanish, with which they have been familiar for many generations. Nevertheless, politics and propaganda may stifle dissent.

If Tagalog is imposed, then observers expect the third colonization of the Philippines to begin—by Tagalogs. They naturally will be the most fluent. They will be most in demand as teachers, as professionals, as public officials, and as business men. They will be the Philippines' chosen people—the masters of the Filipinos after the Spaniards and the Americans.

FRIEND OF THE PEOPLE

Letters to this department must be signed with names and addresses of writers.

UNPAID TAXES.

Chicago, Jan. 23.—[Legal Friend of the People.]—We have a lot on a business street—unimproved—on which we owe taxes since 1930.

1. Will we be notified if it is sold for taxes?

2. If sold how long do we have to redeem it?

3. It is a part of an estate still in probate [for five years]. Will this affect sale? M. M.

1. Property is offered to tax sale each year in which there is a default. In absence of bidding at the tax sale, there is what is called a "forfeiture" to the state of Illinois.

2. Two years from the date of the tax sale, after which a tax deed issues, which will be a serious cloud on the title.

3. Ordinarily completion of probate is necessary in order to make the title readily salable, if that is what you mean to ask.

TRIBUNE LAW DEPARTMENT.

PERSONAL NOTE.

Chicago, Jan. 23.—[Legal Friend of the People.]—I have a personal note in my favor with no date on it. It was issued about five years ago.

1. Can the time limit be enforced? This person has gone through bankruptcy.

2. Where can I verify whether this note has been declared? I have made two attempts to collect this note in the last month and [3] received the answer that if I wait until business gets better some payment would be made.

4. Would you suggest an attorney, collection agency, or a judgment? F. C.

1. The statute of limitations would be ten years from the maturity date. If the date of issue of the instrument proves material, it would depend on oral testimony.

2. In the office of the clerk of the United States District court, in the United States courthouse.

3. It seems possible but not probable that these statements might amount to a promise cutting off the bankruptcy defense. We cannot advise to advantage without knowing exactly what was said.

4. It would not be wise for you to incur any expense unless you have some answer to the bankruptcy defense.

TRIBUNE LAW DEPARTMENT.

CHAMBERLAIN THE VIRTUOSO

[Nebelspalter, Zurich.]

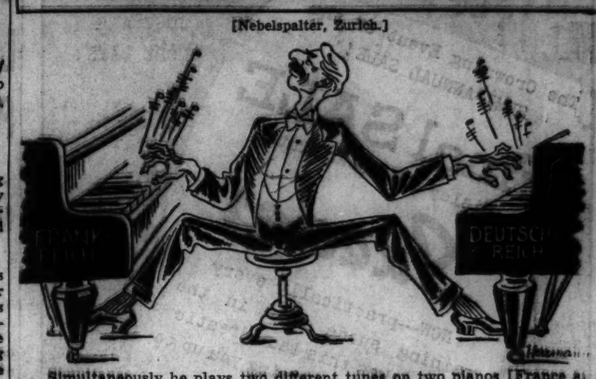

Simultaneously he plays two different tunes on two pianos [France a. Germany].

VOICE OF THE PEOPLE

Writers should confine themselves to 300 or 350 words. Give full name and addresses. No manuscripts can be returned. Address Voice of the People, The Tribune.

SILENT AND CAUTIOUS.

Berwyn, Ill., Jan. 23.—One of your editorial writers has a habit of sticking his neck out, and then somebody comes down on it with a big ax. He sounds like our old correspondent, McCarty. He goes all hi-de-ho about the Swedes, Norwegians, English, and what not; and Saturday he went into a long glissando about thumb to thumb Moslem weddings, wherein the kid king of Egypt marries his father-in- and in-laws. However, I would suggest that he join a good stamp exchange and correspondence club, and he might even learn the how come and why of a thumb to thumb Moslem wedding from a Moslem, which is probably no goofier than the spectacle of a lot of screwballs running around in bed sheets would be to an Egyptian or Moslem.

For real goofiness, the story about the G-men bringing Seadlund into Chicago is a honey. Twenty guards with tommy-guns, the plane was jacked into the hangar and Mr. Hoover shoved his head fearfully out, to see if everything was jake and the prisoner couldn't escape. Escape from whom? They had enough chains and iron on him to build little Adam a new cage. Then they shoved him in a car and the motorcade went east on 63d to Michigan. Then they went around the block, fearful that some one would follow and spring the prisoner.

Meanwhile they were all blaring on sirens, at that time of the night, and then the college graduates from the police department got into the game with their marbles and they also bore down on the sirens. Hell's bells, they were very confidential about losing any pursuer; and the guy that wrote the piece evidently had no trouble staying with the procession. He probably blew his horn also, just to make it unanimous. Then people ask, "Shall I send my boy to college?"

But anyway, thank heaven, they got to the Bankers building without anybody knowing anything about it. To climax it they went in through the alley door. Give a man some cannons and he'll shoot 'em. Give him a siren and he'll bear down on the button; and hokum runs wild. HANK SCHINDLER.

ELEVATED OR BUS?

Chicago, Jan. 24.—If the residents of Oak Park and Austin have at any time entertained the hope or belief that the solution of their transportation problems was through the use of buses, surely this morning's experience should have settled the idea once and for all.

We reached the Lake street "L" stations this morning, only to find them crowded and service completely demoralized. Rumor had it that the surface line, too, was involved in the trouble, so most of us resorted to the Washington boulevard buses.

Crowded to a point of suffocation, the air thick with gas from the exhaust and not a single ventilator open, we jolted down on a bus marked "limited stops," but which took fifty minutes from Austin avenue to Wells street, under weather conditions which offered little or no excuse for the time consumed. Had there been sleet or snow, no doubt we would have reached the loop about noon.

As antiquated and utterly inadequate as is the service tolerated on the Lake street 'L," it is infinitely better than what the buses have to offer; what the residents of the western suburbs should demand and certainly are entitled to is better "L" service. AN AUSTINITE.

EDUCATION FOR THE FEET.

La Grange Park, Ill., Jan. 20.—A writer in today's TRIBUNE wonders what particular good may accrue to the younger generation through the teaching of tap dancing in the schools.

For general well-being, some training is necessary for the feet as well as for the hands. Children learning tap dancing should have strong arches and ankles. They will be less likely to trip and stumble, being the more able to regain their equilibrium. They should walk the more gracefully, having ease of motion as a permanent acquirement. And if they are sensible they will keep in practice, not only for their own pleasure, but also for security in their occupations. Many a career has suddenly ended because of weak arches and ankles.

So, if training in tap dancing is compulsory, there must be good reason for such training. JAMES A. ERICKSON.

IS THERE?

Chicago, Jan. 23.—Is there now existent any formal organization designed to bring capital and the inventor together? It is quite true that sooner or later most worthy inventions find liberal backing. But it is all too often only after the unfortunate originator and creator of the invention has been forced to retire from the field, dragging behind him the sorry remnants of his once high—and quite legitimate—hopes.

SHANLEY A. GORDON.

PARTY UPSTAIRS.

Chicago, Jan. 23.—This being Sunday morning, I suppose that you could call this a letter of morning service, or a sermon, or something. But I only intend it to be a letter of advice and warning to a very large number of our great populace, the tenants of apartments who have neighbors below or above them, or both.

Last night our neighbors above us had a very wild and noisy brawl. I have two children, one 3 years and the other 3 months old. Besides my wife and boys my dad is also living with me. My dad has a serious heart ailment which makes it impossible for him to work; he can't stand physical strain or any kind of excitement. If he is the least bit annoyed or excited he gets one of his heart attacks, and he got a severe one last night or rather this morning, as the party upstairs didn't wind up until 4:45 a. m.

Usually noise never bothers me, as I'm a good sleeper, probably because my work is from 9 a. m. to midnight six days a week and I'm all tired out. But the noise at said party beat all. They talked loud, yelled, scraped chairs, walked like elephants, stamped on the floor, and acted just like one of those children's parties, only worse. When my dad got his fill he rapped on the wall and ceiling for less noise and they yelled back like silly youngsters and returned the rapping doubly.

The result of it all was that none of us slept a wink until the party broke up and my dad had his heart attack. He can't have many more of those without fatal results and I got to thinking this morning that if he did pass away from the result of said attack could I have preferred manslaughter charges against the revelers?

For civilized flat renters a good motto is, "Treat your neighbor as you would have him treat you." As for the uncivilized ones, I wish they would buy houses out in the country so they could enjoy themselves [if you would call the morning-after effects enjoyment] and let people who wish to do so live in peace.

FLAT RENTER.

PRO-JAPANESE.

Chicago, Jan. 20.—I cannot understand what objection people have toward Japan for taking over China. I do see that the method Japan is using is rather drastic, but vigorous methods are sometimes necessary to enable us to correct our own children.

My understanding is that, although China is among the oldest of the "civilized" nations, there are many large cities there, such as Peiping, that have neither paved streets nor electric lights. The crime situation in China, robbery, kidnaping for ransom, etc., is almost as bad as in Chicago. Their government has been unable to enforce the laws. Their army was split up and part of it was little better than a band of uniformed bandits. The sanitary and living conditions in some parts of China today are so vile that they are incomparable with other nations.

Does any one think that such conditions will be permitted to exist in China under the control of Japan? I imagine Japan will immediately modernize China and enforce upon China [as much as possible] the cleanliness which Japan practices at home.

In a business way China will prosper more, because no one will deny that Japan is so progressive as to give other nations a headache, and Japan has been importing more from the United States than China ever did.

Now, kind readers, you can heap coals of fire upon my head, accuse me of treason and lack of patriotism, but the conquest of China by Japan would improve living conditions in both countries and would make economic affairs better just as soon as Japan has established a responsible government in China.

ROBERT M. CHASE.

THE FASHION.

Chicago, Jan. 24.—Why is it that young women in the upper crust of society who have all the advantages of cultural training, social decorum, etc., will permit themselves to be photographed at their very ultra affairs scantily attired, leering out from behind a cigaret and a cocktail?

Isn't it fashionable to look like a lady any more?

The impression they make on the other half is too, too disgusting.

I DISAPPROVE.

YOU CAN'T FOOL HIM.

Chicago, Jan. 21.—It will take a much greater degree of intellect than that exhibited by the partisan opposition to alienate the loyal, independent followers of our humane and progressive President. With our higher standard of education people have really become capable of thinking for themselves and are no longer influenced by bunk and propaganda. H. E. V.

FOX HUNTING IN THE NEAR FUTURE

[Guerin Meschino, Milan.]

REPORT KING ZOG WILL BE MARRIED TO COUNTESS, 22

Betrothal Announcement Expected Soon.

TIRANA, Albania, Jan. 26.—(AP)—The presence in Tirana of the beautiful Hungarian Countess Geraldine Apponyi, whose mother was an American, today gave currency to reports she would marry Albania's bachelor King Zog.

King Zog.

[*In Budapest Countess George Palavicini, close friend of the countess, said an announcement of engagement was expected in a few days.*]

The countess, who is 22 years old, is a daughter of the former Gladys Virginia Stewart of New York, who was married in Geneva on July 29, 1914, to Count Julius Nagy-Apponyi, member of the old Hungarian families of Apponyi and Karolyi.

Informed Albanians expressed belief that an announcement of the king's engagement would have been made before but for Zog's desire to avoid any conflict in time with the weddings of King Farouk of Egypt and Prince Paul of Greece earlier this month.

The countess recently resigned a job as an office girl in the Budapest national museum which paid her a salary of 220 pengoes [about $45] a month.

[*In Budapest friends said Countess Geraldine had left unexpectedly a few days ago for Trieste accompanied by Count Louis Apponyi, an aunt, Adele Apponyi, and a third relative. At Trieste, the friends said, she expected to receive definite word from King Zog as to whether she should go to Tirana or continue to Rome.*]

Countess Geraldine speaks English, French, and German, in addition to Hungarian. She has a younger sister, Countess Virginia.

LEVIATHAN WAITS THREE HOURS FOR A MEDICAL CHEST

New York, Jan. 26.—[Special.]—A medicine chest caused a delay of three hours today in the last voyage of the liner Leviathan, bound for Rosyth, Scotland, to be scrapped.

After sailing from Hoboken late yesterday the Leviathan anchored off Tompkinsville, Staten Island, to take on additional fuel oil. The big liner today cleared the lower bay and cruised slowly around while technicians checked and adjusted her compasses.

When that work was completed Capt. John W. Binks found that no medicine kit had been put aboard and declined to go to sea without medical supplies.

He radioed for a kit and anchored two miles east of Scotland lightship, off the entrance to the harbor, to wait for it.

Husband in Alimony Row, She Can't Sleep; He's Freed

Mrs. Marie Leiterman, 2250 Geneva Terrace, appeared yesterday with her attorney, Joseph H. Becker, and said she had been unable to sleep ever since last Thursday when she caused her husband, Ludwig, to be jailed for owing her $50 in temporary alimony. Judge Philip J. Finnegan accordingly released Leiterman, who is 35 years old and a WPA worker, although Leiterman gave no indication he would pay the arrearage. Mrs. Leiterman is suing for divorce.

Pep up! at HOT SPRINGS NATIONAL PARK • ARK.

America's most famous spa—the grandest place to build yourself up. Every outdoor sport, health-giving waters. Horse racing at Oaklawn Jockey Club, February 28 to April 2.

GO ILLINOIS CENTRAL-ROCK ISLAND

Through service daily. Hot Springs Limited lv. Central Station, Chicago 6:05 pm. Ar. Hot Springs 1:05 pm.

$30.15 round trip from Chicago—25-day return limit. Season limit $38.25. Berth extra.

9-DAY TOUR

Completely arranged from Chicago. Go any day. Finest accommodations. As Low As $66.95 ALL EXPENSE

For complete information Phone ANDover 1600

USE THIS COUPON

J. V. LANIGAN, Passenger Traffic Manager Illinois Central System 201 Central Station, Chicago, Ill.

Please send me complete information about Hot Springs.

☐ Rail fares and hotel information.
☐ All-expense tours.

Name .....
Address .....
Phone 40

ILLINOIS CENTRAL

THERE'S A BULL IN HIS LIFE, BUT NO LIFE IN HIS BULL

(Picture on back page.)

For the last two weeks there has been a bull in the window of a vacant store building at 643 Milwaukee avenue. Passersby stopped to stare. Some even got off street cars and out of automobiles to look and back hastily away from the fearsome beast.

Several called the Humane society, some in fear and others in sympathy. Yesterday the Humane society sent an investigator. He found the animal past all caring. It was stuffed. It belongs to Thomas Mecili of 460 North May street, who collects such. He has a dog, a horse, two parrots, and a billy goat. He bought the bull a couple of weeks ago and put it in the vacant store, which he owns, to await the arrival of a taxidermist who will fix one of the horns which was broken.

Railroad Goes Six Years Without Passenger Death

New Haven, Conn., Jan. 26.—(AP)—The New York, New Haven and Hartford railroad reported today that last Dec. 31 closed a six year period without a passenger fatality in a train accident, although 200,000,000 persons were carried.

DIVER SEARCHES IN RIVER VAINLY FOR MURDER GUN

(Picture on back page.)

A diver, Edward Knudsen, searched the bed of the Chicago river at Western avenue yesterday in a futile effort to find the pistol used in the murder of Miss Jean Riley, cashier at the Windsor theater. Arthur La Frana of 2621 Cortland street, who admitted shooting the girl in a hold-up on Dec. 10, said he threw the gun, a .25 caliber automatic, into the river. The diver reported that mud on the river bottom was too deep to permit a search for the gun.

MARSHALL FIELD & CO.

Exceptional value you shouldn't miss!

IMPORTED KIDSKIN GLOVES

classic and novelty styles

$1.95

Opportunity knocks only once in a great while with such a grand glove value. We made a most unusual purchase from a famous importer, and it's *your* good luck to be able to stock up for winter and spring with beautiful gloves . . . at a great saving. Every pair is carefully crafted . . . from fine imported kidskin. *Every pair is fully P. K. sewn for long-time wear* (an expensive process of lapping the seams on the front and back of the fingers). You'll find gloves for almost every costume in a grand color assortment. When you see them you'll agree they're most unusual buys!

First Floor, South, State
Also Evanston and Oak Park

black • brown
beige • gray
navy

If's light weight . . . and moderate in price
FIBER BOUND LUGGAGE
by Hartmann

Representative pieces illustrated:

18-in. overnight bag, $33.50
22-inch shoe case, $55
30-inch tourobe, $52.50

All in Regimental Stripe Ducord

It can always be checked safely

Treat it rough . . . put it through the paces of a long, hard life of traveling. Check it through, trip after trip. The secret of its sturdiness is its hand tacked fiber binding. Its lightweight construction is strictly continental in design. The coverings have been effectively processed against weather and wear. Choose from a variety of cases for men and women in ducord, antique rawhide, and natural rawhide. **$28.50 to $85.**

The Luggage Center
First Floor, Middle, Wabash

"Dining in Old Chicago"

See tables set in the period of "In Old Chicago" (1851-1871) and exhibits of china from old Chicago families. Exhibits arranged by Miss Norma Clark; costumes and background from "In Old Chicago" opening today at the Apollo Theater.

Second Floor, Wabash

MARSHALL FIELD'S

Fashion scoop for Chicago!

The simple, wearable dresses you want—in

PURE DYE SILK PRINTS

$19.95

1

2

3

- Every dress is pure dye silk.
- The silk is hand-screened (that means it's printed through a screen instead of on a roller . . . resulting in a finer reproduction of the pattern).
- All-over patterns, multicolors, monotones.
- New colors—even the much-talked-about caramel and violet shades!
- Simple, wearable, V-necked, short-sleeved styles that every woman loves.
- Advance Spring fashions you can wear from now into Summer!

4

5

Sizes from 33 to 44

1. A flower print in one of those neat, French-looking patterns. Sunburst tucking makes the top fit beautifully. Navy, black, brown backgrounds. Women's sizes from 33 to 40. $19.95

2. This monotone print is especially wearable with Winter coats and accessories. Black or navy backgrounds. Sizes 33 to 44. $19.95

3. Fluted shoulders and slightly exaggerated sleeves give this dress a slim-hipped look. Black with blue, wine with blue. 33 to 44. $19.95

4. A sash that ties at the waist—soft, full shoulders, a print unusually colorful. Navy or black backgrounds. Sizes 33 to 44. $19.95

5. The pure dye silk of this dress comes in a white ground with new colors predominating; caramel, wood violet, new blue. 33-42. $19.95

Women's Moderately Priced Dresses
Sixth Floor, South, State

Also in Evanston, Oak Park and Lake Forest

MARSHALL FIELD & COMPANY

Listen to the special "In Old Chicago" program by the Grenadiers male quartet—this morning between 7:30 and 8 on the Musical Clock (7 to 8:30), station WBBM.

AUTO SKIDS INTO PATH OF TRAIN; TWO ARE KILLED

Man and Woman Die on Unguarded Crossing.

A woman and a man were killed late yesterday afternoon when the automobile in which they were riding was struck by a northbound passenger train of the Milwaukee road at Church street in Morton Grove.

The victims were Mrs. Bernice Iverson, 40 years old, of Glenview, and John Walker, 42 years old, 1107 Cleveland avenue, Evanston. Walker was a driver for the Bowman Dairy company. Mrs. Iverson's husband, Oscar, is employed by the same firm.

Tire marks in the graveled roadway showed that Walker had attempted to stop, but that his car skidded onto the railroad tracks. It was carried nearly 500 feet by the engine. There are no gates or warning signals at the crossing.

Inquest in Two Deaths Delayed.

The inquest into the deaths of two sisters killed Tuesday evening in the crash of an automobile and a feeder bus at Cicero and Foster avenues was continued indefinitly yesterday to await the outcome of the injuries which put four of the seven hurt in the hospital. One of these, the driver of the auto, may die.

Those killed were Mrs. Bertha Zuehls, 66 years old, wife of the auto driver, Fred Zuehls of 5449 Pensacola avenue, and her sister, Mrs. Alvina Pahnke, 71, of 154 Willys avenue, Mount Prospect.

Those seriously injured in Swedish Covenant hospital are Mrs. Olga Falk, 53, of 2645 North Sayre avenue, another sister and the fourth occupant of the car, and two bus passengers, Roy Grauf, 31 years old, of 5241 North Laramie avenue, and Mrs. Victoria Lutz, 59, of 1942 Winona avenue. Zuehls also is in Swedish Covenant with a fractured skull.

Woman Dies of Injuries.

Mrs. Eudora Bumbolton, 83 years old, 4718 North Racine avenue, died last night of injuries suffered Dec. 24, when she was struck at Leland avenue and Broadway by a cab driven by Howard Fine, 1232 Bell avenue.

An unidentified man, about 60 years old, died last night in the County hospital of injuries suffered Sunday when he was struck by a street car at Madison and Halsted streets.

Up to 4 p. m. yesterday 83 persons had been killed by automobiles in Cook county since the first of the year. Of these 68 were killed in Chicago, where 1,185 were injured in the same period.

[*See editorial page for massacre clock.*]

Mail Carriers Seek Free Rides on Elevated Lines

Representatives of Chicago mail carriers yesterday asked the Illinois commerce commission to compel the Chicago Rapid Transit company to restore their former practice of granting free elevated rides to carriers in uniform.

WINNIE WINKLE, THE BREADWINNER: That's Not Fare

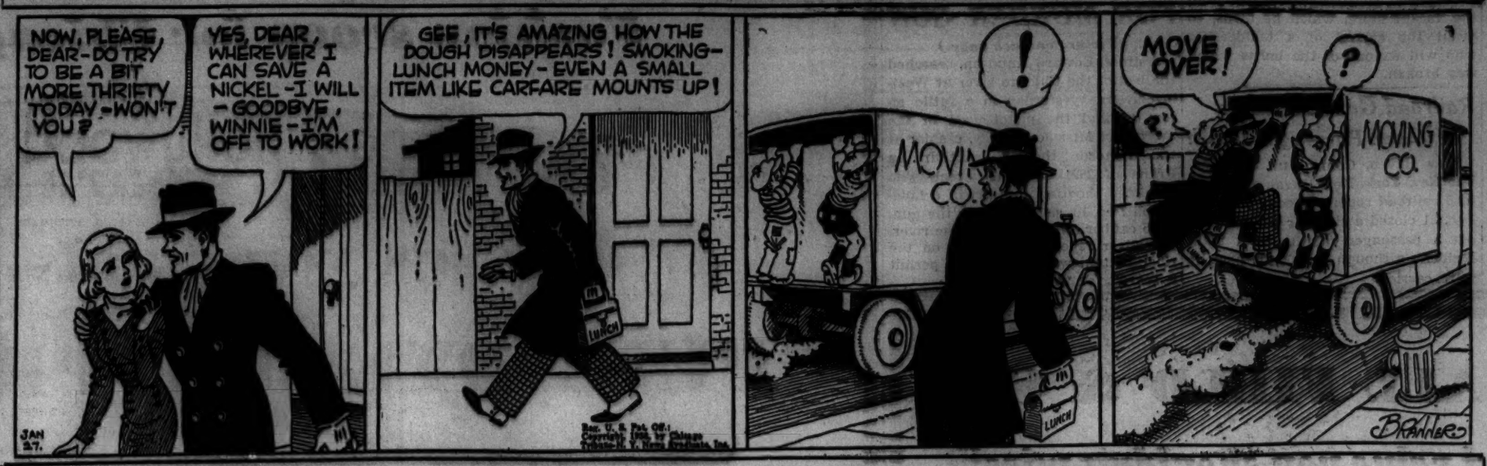
NOW, PLEASE, DEAR - DO TRY TO BE A BIT MORE THRIFTY TODAY - WON'T YOU?
YES, DEAR, WHEREVER I CAN SAVE A NICKEL - I WILL - GOODBYE, WINNIE - I'M OFF TO WORK!
GEE, IT'S AMAZING HOW THE DOUGH DISAPPEARS! SMOKING - LUNCH MONEY - EVEN A SMALL ITEM LIKE CARFARE MOUNTS UP!
MOVIN CO.
MOVE OVER!
MOVING CO.
LUNCH
JAN 27.
BRANDNER

HAROLD TEEN—POP TAKES TEEN'S RESOLUTION LIGHTLY

AH ME! AH ME! AH ME! AN' WOE IS ME - WHAT A TOPSY-TURVY WORLD THIS IS -
SO WHICH?
GE DUNK FER SPUNK!
FOR YEARS, YOU HAVE BEEN THE NATION'S BACHELOR NO. 1 - AN' JUST WHEN YOU GO DIPPY ABOUT DAMES - SMP TEEN, TH' NATION'S ROMANCE NO. 1, IS SUDDENLY OFFA WIMMIN!
THAT'S WHAT YOU THINK!
JAN. 27
CARL ED

3 MOTORISTS LOSE DRIVING PRIVILEGES ON SAFETY CHARGES

Three motorists lost their driving privileges yesterday in Judge J. M. Braude's Safety court. They are Walter Lynch, 28 years old, of 6048 Eberhart avenue, who was placed on probation six months and suspended three months from driving for driving while intoxicated; Joseph Javor, 24, of 2328 18th place, ninety days' suspension for reckless driving, and Bert Ley, 46, of 3719 North Keeler avenue, $50 fine and four months' suspension for reckless driving.

Two Evanston autoists, charged with drunken driving, were fined $100 an', costs by Judge James M. Corcoran in Evanston yesterday. Their licenses were suspended for six months. They are Hubert Koob, 38 years old, of 826 Wesley avenue, and Richard Beggs, 27, of 1323 Elmwood avenue.

Chinese Boy Named Most Popular in Omaha Class

Omaha, Neb., Jan. 26.—[Special.]—Clarence Chin, 18 years old, a Chinese, has been elected most popular man in the graduating class of fashionable Central High school here.

ILLINOIS FARM SOCIETY SALES ARE 95 MILLIONS

[Chicago Tribune Press Service.]

Springfield, Ill., Jan. 26.—[Special.]—Business representatives of eleven subsidiaries of the Illinois Agricultural association, serving 100,000 farmers, met separately here today and reported an aggregate business of $111,978,815 handled last year. This represents the value of farm products sold coöperatively, supplies bought, and insurance premiums collected.

The meetings of these business and commercial groups were conducted preliminary to the association's convention in the state armory tomorrow morning, continuing through Friday.

Officials of five of the producers' selling agencies reported that nearly 95 million dollars' worth of live stock, milk and butter, grain, and fruits and vegetables were sold coöperatively in 1937.

L. R. Marchant, manager of the farm supply buying subsidiary, gave figures showing that 13 million dollars' worth of such products as gasoline, oil, feed, paint, and automobile tires were bought by farmers through their agency. This resulted in a saving of $1,363,514.

MEAT MARKET ROBBED OF $305.

Two gunmen obtained $305 yesterday morning in a robbery at a meat market at 4616 North Kedzie avenue. Joseph Tabor, 1127 Montana street, the proprietor, was held up as he carried in supplies.

Fire Sweeps Wholesale District; Loss $250,000

Evansville, Ind., Jan. 27 [Thursday].—(AP)—Fire which virtually destroyed a half block in the Evansville wholesale district was brought under control shortly after 1 a. m. today with the loss estimated at nearly $250,000. Two buildings housing a half dozen business firms were destroyed. Lieut. Harry Metzger, fireman, injured a leg in a fall from a second floor. The fire was believed to have started from a short circuit in an automobile on the second floor of a motor sales company.

DIES AS HE ENTERS RESTAURANT.

William Marthens, a laborer, 59 years old, who lived at 1036 North La Salle street, collapsed and died as he entered a restaurant at Wells and Division streets early yesterday.

[ADVERTISMENT]

COUGHS!

Get After That Cough Today with PERTUSSIN

When you catch cold and your throat feels dry or clogged, the secretions from countless tiny glands in your throat and windpipe often turn into sticky, irritating phlegm. This makes you cough.

Pertussin stimulates these glands to again pour out their natural moisture so that the annoying phlegm is loosened and easily raised. Quickly your throat is soothed, your cough relieved!

Your cough may be a warning signal from your respiratory system. Why neglect it? Do as millions have done! Use Pertussin, a safe, pleasant herbal remedy for children, grownups. Many physicians have prescribed Pertussin for over 30 years. It's safe, acts quickly. Sold at all druggists.

Robbers Bind Two; Take $246 in Telegraph Office

Two gunmen last night took $246 in a Western Union telegraph office at 3826 Broadway. The bandits bound the manager, Martin Bartholomy, 872 Wrightwood avenue, and his assistant, Melvin Anderson, 1737 Berwyn avenue, and forced them to lie on the floor.

Slaying of Taxicab Bandit Called Justifiable Homicide

A coroner's jury returned a verdict of justifiable homicide in the death of Francis Emmett Curran, 27 years old, who was slain by police as he was robbing his fifth taxi driver early Tuesday. Curran was the son of a deceased city policeman, and had a minor criminal record.

Day By Day Story *of the* Experimental Farms

Dictated Farming

Jan. 26, 1938.

IN America today many fear that government control of agriculture is just another step toward dictatorship. Many individuals have been reading reports and stories from foreign countries to learn just how the farmer fares when he is put under a dictator.

Germany is furnishing them with a good example of the position of a farmer under a dictator. But the agricultural problems of America and Germany are different.

Planners say that America has a surplus of farm products and must find some way of holding down production in line with demand, keeping a surplus on hand for bad years. Planners say Germany is short of food and must find ways to increase production and save food.

Every Step Regulated.

German farmers are told what to grow, how much to grow, and what to do with the products. American farmers have been taught to farm under a free system. They do not like to think of being told how much they can plant.

Under the Nazi dictatorship in Germany all agriculture is run under the strictest government supervision in an effort to solve the farm and food problem. American agriculture may soon be back under government control in the effort that is being made here to solve the farmer's difficulties.

In Germany dictatorship has led to absolute farm control, even to the point of government management of all farm lands that Hitler's men think are not being run to the fullest production capacity under private management.

Stories coming out of Germany tell of the drastic campaign against waste. This campaign is carried down to the individual farmer who is compelled not only to produce efficiently but must deliver his products to a control station.

Watched Closely.

Some writers say that in Germany government men do not trust the honesty of the farmer and his family, but actually go to the farm to see that the producer is delivering to the control stations all that he produces. This control has reached the point, according to reports, that a farmer is not allowed to keep products even for the use of his family, but must deliver all that he produces and then buy back what he needs. He is paid a fixed price for his products.

The custom of making pork out of hogs on farms has been done away with in Germany, reports say. Under the Nazi dictatorship the German farmer now brings all his hogs to the control station and is paid the government's fixed price. A German farmer may own his land, but the crops and live stock produced are not his to use or to sell as he pleases, as has been the traditional privilege in America since men started farming here 300 years ago.

If the German farmer's predicament is what comes with a dictator, many American farmers fear proposals to place agriculture under government control which might lead to a dictatorship in this country.

Farm Lands

Arkansas.

180 Acres, Stock Farm

ARKANSAS. 3 splendid farm houses, 75 open, all fenced, 80 creek bottom not cleared. Good timber and everlasting water, all stock and farming tools go. Price $3,500. Also 137 acres, strictly agricultural land. Highway frontage. 4 room bungalow, near two churches, and consolidated high school. Must sell at once. Price $2,850. W. E. COX REALTY CO., 415 W. 25TH-ST. LITTLE ROCK, ARKANSAS. Terms can be arranged on either.

Illinois.

COUNTRY FARM. SUBURBAN ESTATE—New 28 ft. cottage; inside sealed; nearly 3 acres rich land; street paved; electricity; few feet off Super highway; new school same side of highway. Price $2,250; $350 cash, $25 mo. Address E H 480. Tribune.

SUBURBAN FARM — HIGH. PK., CITY water, gas, road, electric, nr. school, depot. Block in depth; no assmts.; low taxes. Price $550; $100 cash. Owner. Address E L 129. Tribune.

160 A., EXCL. BLDGS., SOME TIMBER, cement rd. frontage, productive soil, elec., 50 miles west; pr. $100 per ac. Roy D. Coleman, Professional Bldr., Elgin, Ill.

CAREFULLY SELECTED FARMS TO SAFEguard investment. Courteous service. Assid. Brokers Farm Sales Co., 128 N. Wells.

Indiana.

80 ACRES—ON CHGO.-DETROIT HIGHWAY. Close Elkhart; mod. 6 r. hse., bath, el. lts., furnace; large barn; fertile, level land. $4,800; 1-3 cash. Address C J 100, Tribune.

Michigan.

60 ACRES IN S. W. MICHIGAN FRUIT Belt, 30 a. apples, 10 a. cherries. On county highway, 3 miles from Lake Mich. and U. S. Highway 31. Modern buildings, electricity. Leon Shepard, Fennville, Mich.

MICHIGAN—80 ACRES ON PAVED HIGHway. Good land, good buildings. A going farm. Will trade for improved Chicago prop. Ph. S. P. Capitol 3940 or Park Bldgs 1504

FINE STOCK FARM—NR. FLINT. 160 A.; rd. bldgs.; elec.; on pavmt.; $50 acre. D. C. Hawley, owner, 6154 Evans, Hyde Pk. 9154.

FREE FARM LIST—S. W. MICHIGAN. ALL kinds, sizes. ROESSLER, 140 S. Dearborn.

Wisconsin.

—SPECIAL SALE OF RAILROAD LANDS— 100,000 acres in heart of Upper Wisconsin. Only $4 to $6 per acre for good farm land. ¼ cash, balance long time. Clay loam soil, unequaled for dairying, all live stock, clover, grains. Good roads, water, towns, and markets. Fine fishing and hunting. Send for Booklet 5 C. St. Paul Land Dept. Soo Line Railway, Minneapolis, Minnesota.

Miscellaneous.

SPRING FARM CATALOG. FREE. 10 Midwest states, Wisconsin to the famous Ozarks. United Farm Agency, 1503-E 7 South Dearborn Bldg. State 7979.

Emeraude Encores

"... like a jewelled thread, this emerald-rich fragrance joins many new charm accessories

COTY

Emeraude Perfume $9.75 to $1 • "Air-Spun" Face Powder $1 • Toilet Water $1. Talc 30¢ and $1.10 • Dusting Powder $1. Bath Salts $1 • Sachet $1 • Soap 35¢.

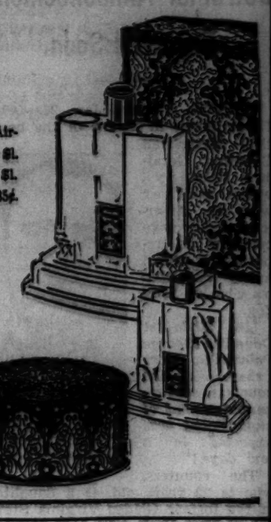

"GREAT STUFF"

"REM has always helped [illegible] a cough. It's great stuff!"

Dr. Henry M. Walters, 2044 S. Mildred Street, Philadelphia

Sure!

"Great stuff!"—says Mr. Walters. You'll say that, too—if you'll try REM for a cough resulting from a cold. REM is so effective because it is thorough—it works two ways . . . in the throat and also systemically. REM is much more than just a "tickle stopper."

THE WILKEN FAMILY

BLENDED WHISKEY—IT'S OUR FAMILY'S WHISKEY, NEIGHBOR!

It's mighty drafty on the old distillery plough!

No matter what happens, we've got to keep the Hill Road open for trucking Our Family's Whiskey down to the depot. But there's no place so cold as sitting on that old plough with the wind coming across the pond and boring through your bones. Our dog Jessie she just loves it—with the plough kicking up the snow and all.

Harry E. Wilken

You sure feel good—knowing there's that tasty Family Recipe at home!

When you come in from out of doors about half froze up, somehow a swallow of our Family's Recipe seems tastier to you than ever before in your whole life. Maybe it's on account of when you're shivering in the wind and everything, you keep going over in your mind how grateful a nip is going to taste later on. Well anyways it never disappoints you.

After all—the rules of tastiness we go by in making this personal recipe of ours were gotten up by our family way back when Grandpa Wilken was distilling. So you can just imagine all the little odd bits we've picked up regarding ways of making a whiskey specially mild and tasty. Next time you're out in the cold, just think about it. It's as lovely as the smell of a Sunday dinner cooking when you're hungry!

Harry E. Wilken

P.S. Free, a copy of the Wilken Family Home Entertaining Album—write me at The Maples, R.F.D. No. 3, Schenley, Pa.

COPR. 1938, THE WILKEN FAMILY, INC., ALADDIN, SCHENLEY P. O., PA. THE WILKEN FAMILY BLENDED WHISKEY—90 PROOF—THE STRAIGHT WHISKIES IN THIS PRODUCT ARE 20 MONTHS OR MORE OLD, 25% STRAIGHT WHISKIES, 75% GRAIN NEUTRAL SPIRITS; 20% STRAIGHT WHISKEY 20 MONTHS OLD; 5% STRAIGHT WHISKEY 4 YEARS OLD.

You'll Know

New Loveliness when perfect health is yours

Perfect health lends a new, sparkling loveliness to any woman. She feels fine! She looks better!

MALVAZ has brought to many women just the vital elements they have been looking for—it is a scientific food-drink containing mineral and vitamin values that tend to preserve a normal tone in the nerves and body—a rich calory content provides vitalizing nourishment to those easily tired and run-down.

Closely controlled, time-tested methods of manufacture bring MALVAZ to you in a pleasant-to-taste, effective form. Try a carton of MALVAZ yourself—today! It may be just what you need! Full satisfaction is guaranteed or all your money will be refunded.

Carton of 24.....$2.75
50c Refund on Empties

Carton of 12.....$1.40
25c Refund on Empties

MALVAZ is brewed by the brewers of Monarch Beer

KEEP FIT with MALVAZ

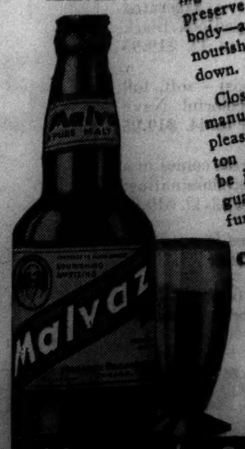

Monarch Brewing Company
2419-49 W. 21st St. Chicago Phone Canal 6500

Chicago Daily Tribune
THE WORLD'S GREATEST NEWSPAPER

THURSDAY, JANUARY 27, 1938.

Travelers Aid to Have Benefit at Ice Carnival

BY JUDITH CASS.

TWO dozen women and two men met yesterday afternoon for tea at the Arts club to complete plans for a benefit on Thursday, Feb. 17, for the Travelers' Aid society. The brave men are Dr. Howard B. Carroll and Harry Radix. Dr. Carroll is a director of the society and also on the staf of the Passavant hospital, which benefited from a similar affair last winter. He told the women not only about the work of the Travelers' Aid, but about his enthusiasm for the particular sort of benefit the committee has planned.

The benefit is to be the gala opening of an ice carnival at the Chicago Arena. The women's aid society of the Passavant Memorial hospital sponsored the opening night of the Arena's ice carnival last January and it was a sold-out event. So the Travelers Aid directors hope to balance their budget after Feb. 17.

Mr. Radix is president of the Chicago Figure Skating club. He told the committee about the carnival in which many of the noted skaters of the world will take part. Hedy Stenuf, 15 years old, of Vienna, who will skate in Stockholm on Feb. 5 and 6, is sailing on the Aquitania on Feb. 9 and will be here for the carnival; a dozen or more Canadian amateur stars are coming from Toronto, and in addition there will be our own Robin Lee and numerous other skilled Chicago skaters, seniors and juniors.

Present Plans Assure Spectacular Event.

The painted ice and colored lights that made last year's carnival so spectacular will be used again, of course, and many new effects are being worked out to make this year's event more beautiful than last year's. After the carnival, which will start at 8:30 o'clock and end about 11, there will be an hour of general skating without any further charge except for wardrobe.

Mrs. Lauren J. Drake is general chairman of the benefit committee; Miss Martha Borland is box chairman; Miss Eleanor Roberts, ticket chairman; Mrs. F. Harney Bassett and Mrs. Nathaniel Owings, co-chairmen of publicity; Mrs. Louis Hardin, Lake Forest, chairman, and Mrs. Albert N. Williams, Winnetka, chairman. Mrs. Loyal Davis has agreed to serve in an advisory capacity.

The committee has opened an office at 644 North Michigan avenue, telephone Superior 5796, to handle the sale of tickets. The Chicago Travelers' Aid is one of a national chain of ninety-four societies established to help people who meet trouble while away from home, including Chicagoans stranded elsewhere. Last year it gave assistance to 84,974 persons, including 3,024 children under 16 and 641 runaways who were helped to return home.

Opera Guild Show to Aid Settlement.

The young women who are in charge of the Feb. 14 performance in the Auditorium theater of the Salzburg Opera guild, which will be a benefit for the Eli Bates Settlement house, also are going about the business of selling tickets in a professional way. They have opened an office at 612 North Michigan avenue. Miss Carol Bush, president, or Mrs. Robert McKenna is there every morning from 9 until 1 to answer the telephone, the number of which is Delaware 7370.

Some of those who already have taken boxes and are planning dinner parties to precede the performance are Mr. and Mrs. Sewell L. Avery, the Charles S. Deweys, the Robert E. Woods, the William Spencers, the James Ward Thornes, the Howard Fentons, the Robert J. Dunhams, the Huntington B. Henrys, the Philip, the Charles, and the Gustavus Swifts.

Lange to Conduct Chamber Music.

Monday night in the foyer of Orchestra hall about 300 of Chicago's music lovers will gather at the invitation of Hans Lange, associate conductor of the Chicago Symphony orchestra, to hear him and his newly formed chamber music ensemble.

The ensemble consists of sixteen men from the ranks of the orchestra and the program that night is an interesting one, including as it does H. J. Rigel's Sinfonie, Johann Christian Bach's Concerto for Piano and String Orchestra, with Jane Anderson playing the piano; Joseph Haydn's symphony, 'Maria Teresa"; Tansman's Sinfonietta, and Hindemith's Chamber Music No. 1.

Some of those who have accepted Mr. Lange's invitation are the Bruce Borlands, Mrs. Clyde M. Carr, Mrs.

[Continued on page 15, column 1.]

Shops Make It Easy to Collect Travel Outfit

BY RHEA SEEGER.

Selecting a good travel wardrobe is as simple as assembling any other sort of a wardrobe these days of flying from winter to summer. It all depends upon where you're going and how much money you have to spend. If you're bound for an afternoon of winter sports go aboard in your ski clothes, carrying the extras over your shoulder.

If you're bound for a midwinter vacation you travel in a costume that you wear for any daytime occasion and pack the rest of your loot in featherweight airplane baggage. Silk prints are teamed with thin wool coats; dark blue or black dresses are mixed with contrasting wool plaid or check coats.

One piece dresses with dazzling bright accessories go anywhere. There are the clothes you wear for ordinary daytime hours; dresses that are good wherever you go. Dark prints with bright accessories and flattering brimmed hats; coats that are firm without being bulky or heavy, and suits that can be worn with extra coats are ideal travel togs going north or south. Adaptability for weather, distance and destination is stressed for all new models.

The designers offer airplane pajamas and robes, dark colored stuff, tailored simply, and made of materials that take the punishment of packing. Huge handbags and fitted cases that will hold all your travel and vacation gadgets are available in the newest travel luggage showings; compact stuff with lavish assortments of slits and pockets so that everything is in place.

Evening clothes designed for skyline travelers feature lace, soft silk prints and the newest crush-resistant linen, most of these boast boleros that can be worn with other daytime or evening gowns. These, too, are made of thin materials and bright contrast colors. Nearly every shop and store in town has new ideas for airplane wardrobes.

* *

L. H. Armour Treasurer of British Home Campaign

Laurance H. Armour, president of the American National Bank and Trust company, has been appointed treasurer of the British Old People's home endowment fund campaign. The home is at Hollywood, Ill. The campaign, the goal of which is $300,000, was started Monday under the leadership of Robert H. Cabell, general chairman.

* *

Art Association.

The South Side Art association will have Dudley Crafts Watson of the Art institute as speaker at a Mexican supper this evening at the Auditorium hotel. His topic will be "Life of Mexico and Mexican Music."

This Interesting Quilt Is Simple Block to Piece

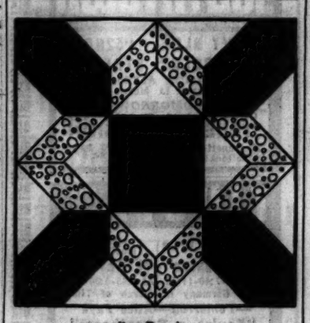

Jim Dandy.

Patterns of this design are 5 cents, stamps or coin. Address Nancy Cabot, Chicago Tribune, or call at one of the Tribune Public Service offices, 1 South Dearborn street or Tribune Tower.

BY NANCY CABOT.

The woman who created this good looking and simple pieced block must have been up on her Webster because this design is a perfect "Jim Dandy." It is intriguing and not the least bit difficult to set together. In the nine inch squares a combination of printed and plain materials is used. The pieced blocks are set together, forming an all-over design, and are finished with a one-half inch bias binding for a border. The over-all dimensions of the coverlet are 90 by 108 inches, an ideal size for a spread.

THROUGH THE LOOKING GLASS

[TRIBUNE Studio Photo.]

Black is recognized by the fashion experts as being the eternally "good" color. A new idea in fragrances and their use has brought forth a perfume to be worn only with black; a perfume as tireless and as subtle as black itself.

There's a good deal more than a fashion tieup in the introduction of a perfume to wear with black. As it happens, the perfume is a vastly exciting one that deserves a wider audience than the wearers of black.

The perfume is a light oriental. Not every woman will choose it, especially those whose tastes run to nice but innocuous scents. This, while it's nice, can't by any stretch of the imagination be described as innocuous. It isn't a heady perfume, but our own experience with it was to have its charm grow on us.

It is, in your perfume wardrobe, what that "good black dress" is among all your other clothes—a dress you never weary of, one that is suitable for wear all around the clock and one that tides you over all moments of indecision with infinite satisfaction. This is a perfume you'll like as much with your tailored black suit as with your always good black velvet.

In the original size this perfume is one of the startling packages of the year; the bottle is sooty black crystal, boxed in a chest lined with brilliant blue satin. The outside is candy striped in the same electric blue. However, at least one shop is selling it by the dram, which is a great help to those of us who must be gentle with the pocketbook and who must live with a perfume for a while before we are absolutely certain it's our true love.

If you're getting awfully tired of your black fur coat, your black hats and your winter dresses [this is an annual midwinter ailment most of us know] try a bit of this perfume to give you new sparkle. It can do that. And it does, in some mysterious fashion, seem to dramatize the clothes you wear.

ELEANOR NANGLE.

[For information about this perfume telephone Eleanor Nangle, Superior 0100.]

Music History Students Learn Role of Discord

BY EDWARD BARRY.

For the final Thorne hall event of its history and enjoyment of music course, University college of Northwestern university enlisted last evening the services of Rudolph Ganz, important Chicago pianist and teacher.

In a lecture-recital entitled "Welcome Dissonance" Mr. Ganz demonstrated to the satisfaction of all concerned the antiquity of discord as an expressive device, presenting startling examples from the works of composers as old as Rameau and as completely off the revolutionary track as Verdi. Various modern uses of dissonance were explained by reference to the products of a dozen contemporary composers.

The lecture-recital was mostly lecture, but given so persuasively and salted with so much humor that interest remained high throughout all of its generous length.

A miniature recital at the close of the evening offered works by Ganz, Bartok, Blanchet, and Debussy. Mr. Ganz archly explained the inclusion of his own pieces by citing the fact that they were not played very often.

Although the Thorne hall series is at an end, Northwestern still has two Auditorium theater events on its schedule. This Sunday come Vronsky and Babin, duo-pianists; a week after them the Salzburg Opera guild in a performance of Mozart's "Cosi fan Tutte."

"Ballet Fedré," a dance bill produced by the Federal Theater project, opens a ten day engagement at the Great Northern theater tonight. Five dance compositions make up the program: "Renaissance" and "Viennese Trilogy," both by Grace and Kurt Graff "Midsummer Triptych" and "Two Cautionary Tales and a Moral," both by Berta Ochsner, and "L'Ag'ya," a Haitian dance drama by Katherine Dunham.

Critic Shouts Her Praises of Print Display

BY ELEANOR JEWETT.

We should have a hunting horn to wind in honor of the exhibit of color aquatints from the collection of Mrs. James Ward Thorne now on view in the Donnelley galleries, 350 East Cermak road.

Color aquatints is such a cold and technical term. It does not give the slightest impression of the wealth of beauty and humor that the exhibit embraces.

Hear ye! Hear ye! Hear ye! For all lovers of the ridiculous, of wit, good riding, horses, and hounds! For all lovers of beautiful rooms with suave and polished interiors, of great castles and dignified cathedrals! For all lovers of beautiful water color and entrancing illustrations! An exhibition has been arranged and is now current which will satisfy each and every one of your desires.

That and not the mere cold "color aquatint" announcement is what should start a story on this irresistible exhibition.

Mrs. James Ward Thorne is the same Mrs. Thorne whose exquisite miniature rooms are such an attraction at the Art institute. Other of her rooms are on view in the Chicago Historical society and, as we all know, one of them is in a British museum in London.

But this exhibit in the Donnelley galleries does not concern itself with rooms except in so far as water colors by J. Nash depict in profuse and intriguing detail the wonders and splendors of a number of English mansions. Any one of them would serve as an inspiration or model for a miniature room.

But beyond these are the superlatively clever and amusing water colors of Rowlandson, John Leech, George Cruikshank, Phiz [who was christened Hablot K. Browne], and Henry Alken. It is when these are encountered that we think of the lovers of good hunting, the lovers of sport with horse and hound.

And with them, too, are we concerned with the witty situation, the naive comicality of natural situations where men and women play the rôle of clown but not too obviously. These artists stroked in their effects with a thin bladed rapier and the effects are the better for it.

For rich laughter, hearty cheer, for thrills, for a chance to relax in an atmosphere of the absolutely best, thank this exhibit. It is superb.

* *

Church Federation Women Hold Meeting Tomorrow

Representatives of 1,055 Protestant churches of the city have been invited to the annual meeting of the women's department of the Chicago Church federation tomorrow morning at the Stevens building assembly room, 17 North State street. Mrs. Silvester Schiele, president of the department, said reports on the widespread social service work of the federation would be made.

The Housewife

Makeup mirrors, indirectly lighted, are no longer luxurious. We saw some the other day that can be bought on the slenderest budget, and they are nicely styled and well made, too. They are quite small, but adequate, and the mirror can be tilted at any angle you wish.

Surrounding the mirror is translucent glass which diffuses the light set behind it. This makes a light that is easy on the eyes and yet strong enough for makeup purposes. A 40 watt bulb is all that is required.

These makeup mirrors are available in white and silver or in light turquoise and white. They cost only a little over a dollar.

EDITH WEIGLE.

Looking at Hollywood by Ed Sullivan

Hollywood Racing Form

Hollywood, Cal., Jan. 26.

Fredric March: Fared badly in one eastern start. This track more to liking.

Cary Grant: Likeliest colt here. Fast morning works.

Gale Sondergaard: Smart filly, badly handled since taking place money in the academy mile.

Frank Capra: Ran well in snow, last time out.

Nelson Eddy: Stable connections say only fault is sulking.

Jim Cagney: Should do better now that he is back in the Warner barn.

Gloria Swanson: Proving that you CAN be ruled off for trying. This famous filly got a bum deal from the stewards.

Shirley Temple: Most consistent out here.

Irene Dunne: Last race impressed.

Jack Oakie: A bit high in flesh.

Adolph Zukor: Apparently track sore.

Charlie McCarthay: Stake winner, owes much to Jocky Edgar Bergen.

Alice Faye: Eastern bred flyer from the Zanuck stable. Improving steadily.

Frances Farmer: Has not run back to her best races.

Katharine Hepburn: High strung miss; behaving better at the post.

Alice Brady: Clicked in "Old Chicago" stakes, after a series of disappointing performances.

Loretta Young: Getting better in every outing.

Jack Haley: Eastern flyer finally has hit his real stride. Tab next time out.

Joan Crawford: Seldom disappoints with the chips on the table.

Gary Cooper: Good, honest performer at any distance.

Wendy Barrie: Imported filly would be stake winner under smarter handling.

Spencer Tracey: Solid favorite. They still have to catch him.

June Lang: Will score one of these days.

Eleanor Powell: Throw out last two races. Can do better.

Sonja Henie: Right at peak of good form, but could use new routines.

Paul Muni: This one has all the class. Makes every post a winning one.

George Murphy: Son of Mike Murph; will offer stern contention from now on.

Don Ameche: Under a hustling ride will be but a few points away.

Fred Astaire: Returns to races with Ginger Rogers. Look for improvement.

Myrna Loy: Lost a stirrup in "Parnell Mile," but has been winning ever since.

Jeanette MacDonald: Has moved way up since Chevalier was stablemate.

Ilona Massey: Showed promise in first outing.

Sam Goldwyn: Runs well year in and year out.

Milton Berle: Should steal this one. Route suits perfectly.

Jean Arthur: This one bred for speed if it comes out of stable.

Mae West: Claiming race graduate keeps rolling along.

Betty Grable: Photo finishes flatter this good looking filly.

Marlene Dietrich: Collected a lot of purses without winning any bets for stable.

Joseph Schildkraut: Ran well with high class field last time out.

Henry Hull: Eastern performances recommended.

Joel McCrea: Has developed with racing. Always up with leaders when they hit wire.

Bing Crosby: Melody Stable colt never far off.

Joan Blondell: This filly, by Vaudeville out of Curtain Call, will be away from races for a while.

Dorothy Lamour: Excellent form.

Zorina: Stable speaks highly of this foreign bred miss.

Clark Gable: Best Bet for the Lombard Handicap at Yuma.

Robert Taylor: Suffered from interference in last boat ride, improving.

Carole Lombard: This classy femme, sired by My Man Godfrey out of Nothing Sacred, the best of her line. Rapping at the door all the time.

Andrea Leeds: A clocker's special.

Norma Shearer: Judging from morning works, Marie Antoinette mile should be right up her alley.

Ben Blue: Improving.

W. C. Fields: Should win by a nose.

Connie Bennett: Last race sparkling.

Jon Hall: One race impressive.

Margaret Sullavan: Has won every time out at short odds.

Claudette Colbert: Can outleg anything here.

Nat Pendleton: Sleeper in last; pretty nearly gobbled up whole thing, but Ritz Brothers caught him in the stretch.

James Stewart: Good, honest fellow; ran best in Navy Blue and Gold silks.

Marx Brothers: Freshened up by long absence from races; last outing cracked track record.

Ask Yourself These Queries About Beauty

BY ANTOINETTE DONNELLY.

[Copyright; 1938; By The Chicago Tribune-N. Y. News Syndicate, Inc.]

This is the important time to put a few questions to yourself, letting your answers be cue to the rest of your 1938 behavior.

Why, you should ask yourself if the cap fits, do I continue ignoring the skin blemishes that stand in the way of a good complexion? How much longer am I going to go on ignoring the need of getting rid of blackheads and their frequent followers-up, pimples? Why do I keep on looking in the mirror at my muddy skin when, if I got busy, and weren't afraid to scrub the skin and splash barrels of cold water on it to stir up the circulation, I wouldn't fear the strong daylight?

Why do I continue talking about how uncomfortable it is to be crowded at the waistline? Why don't I slenderize it? Why don't I send for those hip-reducing exercises instead of putting it off day after day? Why do I listen to my husband or my boy friend talking about how Miss or Mrs. Somebody keeps her figure, and don't make a move to take off my 20 or 25 plus?

Why don't I stop the graying that I regret so by giving the scalp and hair greater daily care? Why don't I brush it, as I know that this is the best mechanical massage known? Why don't I, instead of never letting the brush get to the scalp, rely entirely on the offices of the shampoo operator for a semi-monthly stirring up of the scalp circulation? Why am I such a dummy as to think that live, glossy, fine looking hair can be produced on a scalp that never gets a bit of encouragement to dispense, through the glands beneath it, the oil that is my hair's life and beauty?

Why haven't I practiced better posture? When I see women walking beautifully and envy them so, why don't I take to exercises that will make me lighter-footed, straighter-spined and younger looking? Why don't I? O, why don't I?

And why don't I correct those nervous, jittery habits of speech and gesture that I have? I know every year they will become worse if I don't do something about them right now.

HATS $3.95 IN THE
SALE
AT
PECK
AND
PECK
28 SO. MICHIGAN AVENUE

William of the Congress Hotel
INTRODUCES INTERNATIONALLY
Famous Prof. Brueck of Vienna and
HOLLYWOOD

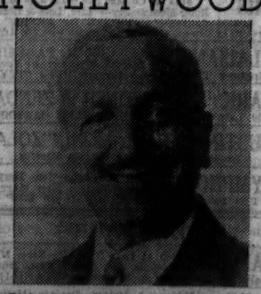

Professor Brueck, famous facial specialist of Vienna and Hollywood, will interview and give consultation without charge.
★ FACE LIFTING WITHOUT SURGERY
★ SKIN CORRECTION
★ WRINKLES IRONED OUT
NEW! CORRECT! DIFFERENT!
William
Beauty Salon • Congress Hotel
Appts. until 11 P. M. Harrison 3800

Neumode
•HOSIERY•
Substandards
OF FINE QUALITY CHIFFONS
55¢

2 PAIRS $1
These are inspected irregulars of 89c and $1 chiffons. Splendid values.
25 NEUMODE HOSIERY SHOPS IN CHICAGO AND SUBURBS
New Shops
2648 Milwaukee Avenue, near Logan Square
1027 East 82nd Street, near the I. C.
814 West 63rd Street, near Halsted Street

Saks Fifth Avenue
669 NORTH MICHIGAN AVENUE
FINAL CLEARANCE
FOOTWEAR
on our three famous lasts
Fenton, Brevity, Valkyrie
5.85
Formerly 12.75 to 22.50
Sizes complete but not in each model
ALSO CLEARANCE
MULES 3.85
NO C.O.D.'s ALL SALES FINAL
SECOND FLOOR

Saks Fifth Avenue
669 NORTH MICHIGAN AVENUE
FINAL
PRE-INVENTORY
CLEARANCES
HALF PRICE and LESS!
WOMEN'S and MISSES' APPAREL
DAYTIME DRESSES, formerly 39.95 to 125.00 NOW 10.00 to 20.00
EVENING DRESSES, formerly 49.95 to 195.00. NOW 25.00 to 97.50
50 FUR TRIMMED COATS, formerly 125.00 to 250.00. NOW 39.75 to 98.50
15 UNTRIMMED COATS, formerly 89.50. NOW 29.50
THIRD FLOOR
DEBUTANTE FUR TRIMMED WINTER COATS, formerly 75.00 to 165.00. NOW 32.50 to 72.50
FOURTH FLOOR
NEGLIGEES, formerly 16.95 to 59.50. NOW 8.95 to 35.00
CHEMISES, formerly 8.95 to 16.95. NOW 4.95 to 9.95
PANTIES, formerly priced to 6.95. NOW 1.95 to 2.95
FIRST FLOOR
ACCESSORIES
GLOVES, at great reductions .50 to 2.95
JEWELRY Half Price and Less
FLOWERS, at great reductions .25 and .50
FIRST FLOOR
HANDBAGS
1.95 FOURTH FLOOR | 4.95 FIRST FLOOR
NO C.O.D.'s NO EXCHANGES ALL SALES FINAL

GUNHAMMERED GOLD

By Luke Short

[Copyright: 1938: By Frederick Dilley Glidden.]

SYNOPSIS.

Poco St. Vrain arrives in the western town of Christian City, escaping a pursuing troop of cavalry. There Two-Way Hornbeck approaches him with a scheme. Abe McCandless, who framed Poco and made an outlaw of him, owns a gold mine on a mountain peak. Two insurance agents sent to meet at the mine and bring down the gold are murdered by two different bands of outlaws. Two-Way persuades Poco to pose as one of the agents, Jake Finger, whose papers he has, and get the gold. At the mountain camp Poco finds Espey Cardowan, killer gunman, posing as the other agent. They dare not give each other away to Shayne, the mine manager, and his lovely daughter, Kate. On their way down the mountain with the gold Cardowan crowds Poco off the cliff.

INSTALMENT X.

RIVAL BANDS MEET.

Cardowan flipped his cigaret away and examined the trail. Not a trace remained except for a loose rock to show that a man and horse had gone over the edge. He took the pack mule by the lead rope and started off down the trail, and now he was whistling.

All that afternoon as he treaded his precipitous way to safety, he kept thinking of the gold back there. It was his—or rather, it would soon be his. He had no idea of splitting it with that collection of saddle bums down below that had sided him off and on for years. The first chance he got he would sell them out to a bounty hunting sheriff for his own freedom. Then wealth, land, cattle, women, wines, guns, horses, saddles—anything he wanted, and all of it he wanted. It would take a little cunning to swing it, but he had it.

When he swung into the last long stretch of trail before hitting the boulder fields below, it was getting late. He looked down over this gray and broken expanse and could see nothing, not a man. It puzzled and angered him at the same time. Had those damned fools got some whisky and drunk themselves into forsaking their guard? They had orders to post a tight guard at the place where the trail ended, and yet there was not a man to be seen.

He wondered about the lookout he had stationed a couple of yards up the trail. Would this man be drunk, too?

And then he remembered Poco's brazen confidence and he stopped short. Had Poco really had men down here all the time? In a frantic hurry, Cardowan edged back to his horse and got his guns from the bedroll and strapped them on.

He crouched now and made his way warily down the trail. Presently in a twist of it ahead he saw a man squatted behind a boulder. After a minute of careful scrutiny he recognized Stony Pierson, his lieutenant. He approached openly now and Stony upon hearing him turned and motioned him down. Almost on the heel of the gesture Cardowan heard a rifle below him slash the silence and a slug chipped some rock far overhead.

He crawled to Stony, a squat, heavy man with a blue-black stubble of beard bulged out in one cheek by a wad of tobacco. He was squatted on his heels, a rifle across his knees, and there was a grim smile on his face as he watched Cardowan approach.

"What is it?" Cardowan asked when he was in the shelter of the boulder.

Stony cuffed a greasy Stetson back off his forehead and spat. "Two-Way Hornbeck with a bunch. Been here since last night."

"Where are the boys?" Cardowan asked swiftly.

"Forted up behind rocks same as Two-Way." This news given, Stony asked, "Where's Poco?"

"Dead. I got rid of him."

"Get the gold?"

"Up the trail around the bend."

Stony cursed now, too. "Well, boss," he said finally, "it looks like we split it. Two-Way's got a circle of men throwed around our bunch down there and we'll have to run them before we get away."

"Have you talked to him?"

Stony made a wry face. "He's talked to us. It's a two-way split, he says, or he'll stick until the men come down from the camp in behind us. We'll play hell gettin' away then."

Cardowan nodded, scowling.

"Leave it to Poco," Cardowan said bitterly. "That little pack of poison thought of everything."

"Not him," Stony answered. "This here was Two-Way's idea. He brung this bunch here to take it away from Poco. He said so hisself."

Cardowan cursed again in a kind of futile fury. Two-Way had him; there was no doubt about it. He knew Two-Way, knew him in person and by reputation, and a more slippery crook never existed.

He said, "We've got to parley with Two-Way."

Stony thought so, too, but he added, "Let me go down. If Two-Way could hide behind a rock and cut down on you he would."

Cardowan saw the truth in this. Between them they dug up a soiled white handkerchief to use as a flag. "Get him out in the open," Cardowan said, after Stony had waved the flag tied on the end of his rifle barrel. "I'll go out, too, at the same time. If any one cuts down on me, you can get him. And if you have to," he added, "gut shoot him and leave him."

Stony smiled narrowly. "Yeah. We've had a taste of that gut shootin' already. Kirk is lying down there with a hole in his belly now."

Cardowan nodded somberly. Stony rose in full view and he did not draw a fire. Cardowan watched as he walked down the trail into the boulder field and stopped short. From behind a close boulder another man rose and came out to him, but the man was not Two-Way. After a minute of parley Stony turned and waved to him.

Cardowan rose and walked down the trail. Two-Way was already standing erect a hundred yards away and the two men began to approach each other.

Cardowan could see most of his men now and he was careful to walk forward out of earshot of the nearest. Two-Way, dressed in his neat black and his white linen, took his time in coming and his half smile was visible a long way off. Cardowan leaned against a boulder and regarded him sourly.

When Two-Way was close he took off his hat and wiped the sweat from the sweatband.

"So it's you," he said easily. "Where's Poco?"

"I took care of him," Cardowan drawled.

Two-Way stared at him. "You're a liar," he said calmly. "You couldn't."

"He's lying with a broken back up in one of those canyons. Do you see him with me?"

Two-Way shook his head, puzzled. "You mean you killed him?"

"Pushed him over along with his horse."

Two-Way whistled low in exclamation. "Was he drunk?"

"Listen," Cardowan said flatly, "Poco St. Vrain didn't have to be drunk to take a beating. He was scared. He crawled. He begged me, pled with me, offered to throw in with me. He was yellow and he got what a yellow coyote had coming."

Two-Way observed dryly. "He must be dead, then. You wouldn't talk that way if he was alive."

Cardowan's face turned a shade darker and he cursed Two-Way, who regarded him with patient attentiveness. When Cardowan was finished Two-Way shrugged. "Well, you did me a favor. Now let's get down to business. Are those two mules up there packing the gold?"

Cardowan nodded.

"All right. I'll go away for one of them. Take your choice. It'll be a two-way split. If you don't agree I'll roost right here until Shayne and his men come down off the mountain. That won't be very funny with men in front of you and men behind you."

Cardowan said it was agreeable to him, adding with a trace of admiration in his voice, "Nothing much gets past you, does it Two-Way?"

Two-Way said nothing, only looked at him.

"Wouldn't you rather have the whole share than have to split it?"

Two-Way smiled now. "Those are words all right, but they don't make sense."

"Throw in with me and they might."

Two-Way was already shaking his head. "I wouldn't trust you in the same county with me."

"And I wouldn't trust you in the same territory with me if I could help it," Cardowan said. "We're both poison to each other. Every one of these men thinks that. Wouldn't it be a surprise if it turned out different?"

Two-Way was attentive now. He told him to go on.

[Continued tomorrow.]

Neilson Will Resign as Smith President in 1939

Northampton, Mass., Jan. 26.—(AP)—William Allan Neilson, president of Smith college since 1917, today told a meeting of the college faculty he would resign "in the summer of 1939." Dr. Neilson, an authority on English, urged the coöperation of faculty members with the board of trustees in selecting his successor.

* *

Mothers' Club.

The Phi Lambda Delta Mothers' club will meet at 1 o'clock today at the home of Mrs. Adele Fortier, 3028 Yale avenue.

MOVIE CLOSEUP

The Chicago theater will be closed to the public at 5:30 o'clock today for the annual special show for the American Can company's visiting conventioneers. The theater's last regular performance will begin shortly after 5:30. The usual schedule will be resumed tomorrow.

* *

Hospital Juniors

The Junior auxiliary of St. Mary of Nazareth hospital will hold its annual card party this evening at the hospital recreation rooms, 1120 North Leavitt street.

MOTION PICTURES DOWNTOWN

BALABAN & KATZ WONDER THEATERS

IMPORTANT NOTICE!
Tonight Only - Last show starts at 8:30 p.m.
The Chicago Theater takes pride in announcing that it has again been selected for the American Can Company's annual canners convention theater party!
To prepare for this special show... the BOX OFFICE CLOSES at 8:30 p.m. TONITE ONLY!

CHICAGO
COME EARLY! Open 8:45 a.m. Pr. Chg. 1 p.m.
Cecil B. DeMille's "BUCCANEER"
Fredric March · Franciska Gaal
On the Stage! Radio's grandest stars! PHIL SPITALNY and the "Hour of Charm" All-girl orchestra!
See MYRUS WONDER MIND READER in the CRYSTAL ROOM!

THE BAD MAN OF BRIMSTONE
Open 8:45 Pr. Chg. 1 & 6
WALLACE BEERY · VIRGINIA BRUCE
ROOSEVELT

LAST DAY! Open 10:15 — Pr. Ch. 1 & 6:30 on screen
"PENITENTIARY"
"INSIDE NAZI GERMANY"
Braddock-Farr Fight Films on stage
Huge B&K Headline Revue

ORIENTAL
Tomorrow — ONE LONG RIOTOUS ESCAPADE!
NO WONDER LOVE is a Headache
Metro's romantic comedy-drama!
GLADYS GEORGE · FRANCHOT TONE
Ted Healy · Frank Jenks · Mickey Rooney
On STAGE Bell's Original Hawaiian Follies
HONOLULU CITY TRIO · ROBT. BELL · KANA LOKI
PRINCESS LEIHE · NEKI LA MAKA · BABY JOY
JOHN KA HOOKONA · WAIKIKI BEACH STEEL GUITAR BAND

UNITED ARTISTS — SAMUEL GOLDWYN presents
Open 8:45 a.m. Pr. Chg. 1 & 6
THE HURRICANE
DOROTHY LAMOUR · JON HALL · MARY ASTOR · C. AUBREY SMITH

Garrick — Not for Children
Open 8:45 Pr. Chg.
MARIHUANA
Weed With Roots in Hell

NORTH
BALABAN & KATZ WONDER THEATERS

LAST DAY • OPEN 10:30 • "THEY WON'T FORGET" • BIG STAGE SHOW
TOMORROW NEW THRILLS!
STATE-LAKE
STAGE — FIRST TIME AT POPULAR PRICES!
EARL "Father" HINES IN PERSON
AND HIS FAMOUS ORCHESTRA
In Sensational Swing-Riot
"GRAND TERRACE REVUE"
40 Syncopatin' Stars
ADA BROWN
Bevy of Sweet Beauties
JOHN BARRYMORE in "Night Club Scandal"

TOMORROW • 2 NEW HITS • McVICKERS
JEANETTE MacDONALD in The FIREFLY
ALLAN JONES · WARREN WILLIAM
DAVY BLUE & GOLD
ROBT. YOUNG · JAMES STEWART
FLORENCE RICE · LIONEL BARRYMORE

WOODS Randolph & Dearborn
"DR. SYN"
GEORGE ARLISS—JOHN LODER
"THE BARRIER"
LEO CARRILLO—JEAN PARKER

LA SALLE Madison-Clark. 15c to 6:30
ALISON SKIPWORTH · W. C. FIELDS, "TILLIE AND GUS"
Anna Neagle, "VICTORIA THE GREAT"

STAR STAGE REVUE
GEM State nr. Congress OPEN 9 A.M.
SHOWN FOR FIRST TIME
MARIJUANA
Hemp Means Hot DEVILS GARDEN!
ASSASSIN of YOUTH ADULTS ONLY

World PLAYHOUSE 410 S. Mich. Ave.
Cont. 11:30 A. M. to Midnight. 35c to 6:30 P. M.
2 LAST DAYS
MARTA EGGERTH
in the Viennese Operetta
"THE VIENNESE NIGHTINGALE"
(English Titles)
—STARTING SATURDAY—
DANIELLE DARRIEUX Sensational New Star
The "CLUB de FEMMES"

SONOTONE THEATRE 36 E. VAN BUREN
Cont. 11 A. M. to Midnite—35c to 1 P. M.—25c to 6:30
"MAGNIFICENT . . . ranks among the best." —New Yorker.

"PETER I"
WINNER WORLD PRIZE 1937—(Eng. Titles)

MONROE Monroe & Dearborn
Tyrone Power · CLAIRE TREVOR
Loretta Young "Second Honeymoon"
Also Brian Aherne—"THE GREAT GARRICK"

CLARK Clark at Madison—15c to 6:30 P. M.
FRED MacMURRAY
"THE TEXAS RANGER"
Also "THE MAN WITHOUT A COUNTRY"

NORTH

GOLD COAST CLARK & NORTH
Always 15c—"PRINCESS COMES ACROSS" and "SHE'S NO LADY"

DEARBORN Open 6:00. 40 W. Division
"ALCATRAZ ISLAND"
EDDIE CANTOR—"ALI BABA GOES TO TOWN"

RIDGE Devon at Clark—Op. 1:30 P. M.
W. Garson—"She Married Her Boss"
Leslie Howard—"IT'S LOVE I'M AFTER"

LAKE SHORE 3175 BROADWAY
L. Banks—"TROOP SHIP"
Joan Parker in "LIFE BEGINS WITH LOVE"

CINEMA Paul Muni, "ZOLA"
151 E. Chicago — By the Water Tower

NORTH
BALABAN & KATZ WONDER THEATERS

UPTOWN
LAST DAY! Open 1:30—3 HITS!
"TRUE CONFESSION" 2:00-5:41-9:13 | "SUBMARINE D-1" 3:48-7:20-10:52
Plus March of Time NAZI Expose
TOMORROW—Alice Faye "YOU'RE A SWEETHEART"
Plus Mae West, Edmund Lowe "Every Day's a Holiday"

GRANADA Open 1—LAST DAY! "52ND STREET"
JEANETTE MacDONALD in "The FIREFLY"
RIVIERA Grdwy.-Lawr.—Last Day! Kay Francis, "First Lady" Judy Garland, "Thoroughbreds Don't Cry"
NORSHORE Open 1:15—"STAND-IN" Leo. Howard & "BORNEO"
GENTURY Clk. & Divorcey | Harry—LAST Day
PANTHEON Sher. Wilson | Irene Dunne "AWFUL TRUTH"
NORTOWN West. Devon | & Leslie Howard
BELMONT Linc. & Ashland | Last Blondell "STAND-IN"
LAKESIDE 4722 Sher.—"Women Men Marry"—"It's Love I'm After"
COVENT 2633 N. Clk.—"This Way, Please" Plus "Merry-Go-Round of '38"
CINE' 2316 Devon—"Alcatraz Island" & "ALI BABA GOES TO TOWN"

• JULIAN 918 Belmont—Matinee Daily. Swedish Comedy—English Titles "SARA LAR SIG FOLKVETT" ("Sara Learns Manners")—With TUTTA ROLF
• SHERIDAN 4035 Sheridan—"They Won't Forget," "Damsel in Distress"
• VOGUE 3816 B'way—"The BARRIER" McGee-Molly, "This Way, Please"
• MODE 5912 Sheridan—"Alcatraz Island" Easter, "Ali Baba Goes to Town"
• 400 6746 Sheridan—"Life Begins with Love" H. Marshall, M. Dietrich, "ANGEL"
• DEVON 6228 Bdy.—G. Allis, "Dr. Syn" C. De Havilland-"Great Garrick"
• BIOGRAPH 2433 Lincoln—"It's Love I'm After"-"Merry-Go-Round '38"
• N. CENTER 4057 Lincoln—3 FEATURES "DR. SYN" "The BARRIER" Fibber McGee and Molly, "THIS WAY, PLEASE"
• DAVIS 4614 Lin.—"It's Love I'm After" "Merry-Go-Round of 1938"
• BUCK'M 3319 N. Clark—Bargain Mat. George Arliss, "DR. SYN" "VICTORIA THE GREAT"
• ARGMORE 1040 Argyle—Franchot Tone, J. Crawford, 'Bride Wore Red' Robt. Montgomery, "LIVE, LOVE AND LEARN"
• VIC 3143 Sheffield—10c to 6:30; Eve. 15c W. Beery, G. Raft, J. Cooper, 'BOWERY' C. Gable, C. Colbert, "It Happened One Night"
ADELPHI 7074 N. Clark. Reg. Pr. 1039 | 15c
BARG. MAT. 2 TO 6:30
Most Beautiful Picture of the Year!
"VICTORIA THE GREAT"
Gorgeous Scenes in Color—Don't Miss It!
Added—News, Mickey Mouse, Charlie McCarthy

WINDSOR 1225 N. Clark—Open 1:30
OLIVIA DE HAVILLAND—EDWARD E. HORTON
BRIAN AHERNE
"THE GREAT GARRICK"
and GEORGE ARLISS "DOCTOR SYN"

LINCOLN 3134 Lincoln at Belmont
Matinee Price—1 to 6:30
Joan Blondell, Errol Flynn in "THE PERFECT SPECIMEN"
Genevieve Tobin—"THE DUKE COMES BACK"
Glassware Free to Ladies Paying Eve. Admission

PLAZA 308 W. North Ave.—2 Feats.
CESAR ROMERO "IDOL OF THE CROWDS" "DANGEROUSLY YOURS"
Large Water Pitchers to Ladies

ROSEWOOD Op. 1:30—Eve. 25c—3 Feat.
Comedy—2 Travels—Novelty
"Love Before Breakfast"—C. Lombard, F. Fonda
"There'll Always Tomorrow"—B. Taylor, F. Morgan
"Trapped by G-Men"—Jack Holt, Wynne Gibson

BRYN MAWR 1125 Bryn Mawr at 'L' Station
Op. 1—Extra: Laurel & Hardy
"VICTORIA THE GREAT"
Plus Eddie Cantor—"All Baba Goes to Town"

HOWARD Howard St. "L"—Free Parking
Open 1:30—Rogers Park 6800
Edw. G. Robinson—"THE LAST GANGSTER"
Loretta Young, Tyrone Power—"Second Honeymoon"
Extra—The Latest "March of Time"

BUGG 2 Feats.—Jack Holt—"Trapped by G-Men" Paul Muni—"LIFE OF EMILE ZOLA"
CESAR ROMERO—"DANGEROUSLY YOURS"
"Cuticura" for Large Vegetable Bowl to Ladies

DE LUXE 1141 Wilson Ave.—2 Features
"ALCATRAZ ISLAND"
Alice Brady, Mischa Auer—"Merry-Go-Round"

WEST

MADLIN Mat. 15c to 6:30—1810 W. Madison
"ALL-AMERICAN SWEETHEART"
Paul Muni in "LIFE OF EMILE ZOLA"

MARSHALL SQ. 2875 Cermak Rd.—"THE GIRL SAID NO"
Buddy Rogers, Betty Grable—"This Way, Please"

AVENUE Closed at Intermission—All Indoor "THREE SONS OF LIBERTY"
Ronald Colman—"PRISONER OF ZENDA"

WEST
BALABAN & KATZ WONDER THEATERS

MARBRO Madison near Pulaski
LAST DAY! Open 1:30—2 HITS! "TRUE CONFESSION" 2:00-7:40-11:10 | "SUBMARINE D-1" 3:48-7:20-10:52
Plus March of Time Nazi Expose
TOMORROW—Alice Faye "YOU'RE A SWEETHEART"
Plus—Mae West, Edmund Lowe "Every Day's a Holiday"

PARADISE Crawf'd-Washington "STAND-IN"—Plus Irene Dunne—"AWFUL TRUTH"—C. Grant
SENATE Madison & Kedzie | GEORGE ARLISS as Pirate-Saint in
MANOR North & Central | "DR. SYN"
Central Pk. 3535 Ross. | PLUS—Leo Carrillo "THE BARRIER"
STATE Loretta Young, "2nd Honeymoon" Edw. Robinson, "Last Gangster"

• AMERICAN 4 N. Ashland—"DR. SIN" L. Carrillo, "The BARRIER"
• B'DY STRAND 1941 W. Roosevelt. 2 Hits Leo Carrillo—"BARRIER" Fibber McGee and Molly—"THIS WAY, PLEASE"
• JOY 1311 Roosev.—Bargain Day—"YOUR GUY," "SHE MARRIED HER BOSS"
• CRAWFORD 19 S. Crawford—2 Features "VICTORIA THE GREAT" SNEAKERS for IT" and
• BYRD Cicero & Madison—FREE PARKING Irene Dunne, "Theodora Goes Wild" Peter Lorre, Madeleine Carroll, "SECRET AGENT"
• WEST END 181 N. Cic.—"Alcatraz Island" "ALI BABA GOES TO TOWN"

4 STAR 3418 W. MADISON—Bette Davis Leslie Howard, "It's Love I'm After" Robt. Montgomery, R. Russell—"Night Must Fall" VOTED BEST PICTURE OF 1937
KEDZIE ANNEX 3210 Madison Street Gale Sondergaard PAUL MUNI—"LIFE OF EMILE ZOLA"

NORTHWEST

• AVON 3327 Fuller'n—"Dangerously Yours" R. Montgomery, 'Live, Love, Learn'
• IRVING 4003 Irving—3 Big Hits "WOMEN MEN MARRY," "VICTORIA THE GREAT" "Night at the Movies"
• EMBASSY 3846 Fullerton—"It's Love I'm After," "Merry-Go-Round 1938"
• CROWN 1627 W. Division—"DR. SIN" McGee & Molly, 'This Way, Please'

TIFFIN North Ave. at Kariov
Two Features—Coronation Glassware
Spencer Tracy—"BIG CITY"
"THE GREAT GARRICK" OLIVIA DE HAVILLAND

MONT CLARE Grand Ave. at Harlem Edw. G. Robinson
"THE LAST GANGSTER"
Buddy Rogers, Betty Grable, "This Way, Please"

ALAMO 3659 Chicago Ave.—Mat. Daily Coronation Dinnerware
Spencer Tracy—"BIG CITY"
Olivia De Haviland—"THE GREAT GARRICK"

DRAKE 3548 Montrose—Op. 1:30—3 Hits Sally Starr—"MEET THE BRIDE"
ANNA NEAGLE—"VICTORIA THE GREAT"
WILLIAM GARGAN—"SHE ASKED FOR IT"
Initial Silver Free to Ladies

PORTAGE 4050 Milwaukee—Open 1:30
Adolphe Menjou, Leopold Stokowski
Deanna Durbin—"100 MEN AND A GIRL"
Josephine Hutchinson—"WOMEN MEN MARRY"
Petitpoint Dinnerware Free to Ladies

ADMIRAL 3940 Lawrence—Open 1:30
"LAST TRAIN FOR MADRID"
DEANNA DURBIN—"100 MEN AND A GIRL"
Tea Cannister Free to Ladies

LOGAN MILWAUKEE AT HAWTHORNE
"All-AMERICAN SWEETHEART"
George Murphy—"SHE WOMEN NEED MARRY"

METRO 3308 Lawrence Ave.
"THE GIRL SAID NO"
Also "VICTORIA THE GREAT"

KARLOV PAUL MUNI, "ZOLA"
Sonja Henie, "ONE IN A MILLION"—Pinnacles

LIBERTY 3705 Fullerton—Mat. Daily
R. Colman, Frances D. Mat. A.P. Love, Lesser Sax

NORTHWEST
BALABAN & KATZ WONDER THEATERS

CONGRESS Op. 11:30
"LOVE OR A KINGDOM"
"BARBARA RADZIWILLOWNA"

HARDING 2724 Milwaukee—Open 1:30
Jeanette MacDONALD in "The FIREFLY"
GATEWAY Claude Rains, 'They Won't Forget'—PLUS—'Stand In'
TERMINAL George Arliss, "DR. SYN" "The Barrier," Leo Carrillo
CRYSTAL "This Way, Please"—PLUS "The BARRIER," Leo Carrillo
Will Rogers 5035 Belm. | Bette Davis, "It's Love I'm After"
BELPARK Cloors-Belmont | "Merry-Go-Round of 1938"
BILTMORE "The Great Garrick"—Plus Wm. Rogers, 'This Way, Please'
ALBA Peter Lorre in 'LANCER SPY'—Plus Karen Morley in "On Such a Night"
LUNA PAUL MUNI in "Life of ZOLA" PLUS—"Live, Love and Learn"

SOUTH

PICCADILLY
LAST TIMES TODAY
Irene Dunne · Fred Astaire
"Awful Truth" | 'Damsel in Distress'
2:45—7:20—10:05 | 2:00—5:35—9:15
Friday: NAZI GERMANY EXPOSED

SHAKESPEARE 3. Douglas, H. Marshall M. Dietrich, "ANGEL"
43rd & Ellis. "COUNTY FAIR" to the ladies—(1 pt. Hammed Cornedbeef Glassware, Every piece hand-cut, hand-etched
FREE "SNEAK PREVIEW" AT MIDNITE—SATURDAY FREE
HARPER 5240 Harper—A. Neagle, 'Victoria the Great'—W. Garson, 'She Asked for It'
HYDE PARK 5312 Lake Park "THE PRISONER OF ZENDA" "PERFECT SPECIMEN"
KENWOOD 47th & Kimbark—Jean Parker Douglas Montgomery, "Life Begins with Love" & J. Farrell MacDonald, "County Fair"
HIGHWAY 63rd & Western—2 Features Dorothy Lamour—"Jungle Princess" EDDIE CANTOR—"ALI BABA GOES TO TOWN"
COMMERCIAL 9150 Commercial. Op. 11:30 "THE SHADOW" & John Wayne—"IDOL OF THE CROWDS"
MICHIGAN 110 E. Garfield—Bargain Mat. "EXILED TO SHANGHAI" PAUL MUNI, "The LIFE of EMILE ZOLA"

SOUTH
BALABAN & KATZ WONDER THEATERS

SOUTHTOWN
"NAVY BLUE AND GOLD" "52ND STREET"
3:45-7:10-10:35 | At 1:45-5:30-9:15
Nazi Germany in March of Time
—TOMORROW—
Carole Lombard—Fred MacMurray
"TRUE CONFESSION"
& Jeanette MacDonald "FIREFLY"

TIVOLI
Lombard-McMurray "True Confession" at 2:30-7:40-11:30
Jeanette MacDonald "FIREFLY" At 1:45-5:30-9:20
Nazi Germany in March of Time
—Tomorrow—Alice Faye "You're a Sweetheart" & Mae West, Edmund Lowe "Every Day's a Holiday"

TOWER Gary Grant, Irene Dunne "AWFUL TRUTH" & 'Stand-In'
MARYLAND "LAST GANGSTER" & "SECOND HONEYMOON"

JACKSON PK. 67th-Stony—Open 1:30
ANNA NEAGLE "VICTORIA THE GREAT"
Leslie Howard, Bette Davis "It's Love I'm After"
RAMOVA 35TH & HALSTED
Olivia De Havilland, Brian Aherne—"THE GREAT GARRICK"
Tyrone Power, Loretta Young—"Second Honeymoon" Extra—Ladies—Handout Glassware
MIDWAY Cott.-63d—2 Feats. Hit. Pr. 15c Aft. 1:30
"Behold Mr. Wife"—Sylvia Sidney, Gene Raymond "Prisoner of Shark Island"—War. Baxter, Gin. Stuart "Mary Happy Returns"—Burns & Allen, G. Lombardo
WOODLAWN 1330 E. 63rd—2 Features Late Bats. Fr. 15c Aft. 2:30
"AFFAIRS OF CELLINI"—J. Hall, C. Bennett "SATAN MET A LADY"—J. Davis, W. William "I'LL GIVE YOU A MILLION"—G. Raft, Baddeley
RAY 6323 E. 79th—2 Hits Pr. 15c After 2:30
"TRADER HORN," Harry Carey, Edwina Booth "WEDDING PRESENT"—Cary Grant, Joan Bennett "Law in the Range," Mary Livingstone, Warren Hull

SOUTH
WARNER BROS. THEATRES
For Picture Times—Phone Triangle 1300

AVALON — Last day! 'Thoroughbreds Don't Cry' 'Navy Blue & Gold' Tomorrow: "Submarine D-1" "FIRST LADY"
CAPITOL — Last Day! "Submarine D-1" "FIRST LADY" Tomorrow: "Thoroughbreds Don't Cry" 'Navy Blue & Gold'

STRATFORD 83rd-Halsted—'Ebb Tide' "HOLD 'EM, NAVY"
RHODES 79th-Rhodes—Free Parking Lee Carrillo, "THE BARRIER"
BEVERLY 95th-Ashland—Free Parking George Arliss, "DR. SYN"
JEFFERY 71st-Jeffery—Free Parking "THIS WAY PLEASE" Edw. G. Robinson, "The LAST GANGSTER"
OGDEN 63rd-Ashland—"The BARRIER" and "THIS WAY PLEASE"
GROVE 79th-Cottage—"Life Begins with Love," "VICTORIA the GREAT" FREE! 2 Dishes to Ladies with 35c Ticket! Comics Sunday: Stage Show in Person! "THE 4 CALIFORNIANS"
HIGHLAND 79th-Ashland—Free Parking Lee Carrillo, "THE BARRIER" Tyrone Power in "SECOND HONEYMOON"
COSMO 79th-Halsted | Warner's Thriller "ALCATRAZ ISLAND"
FROLIC 63rd-Wells | Bette Davis "IT'S LOVE I'M AFTER"
SHORE 75th & Kingston HELD OVER! LAST DAY! Anna Neagle in "VICTORIA THE GREAT"
LEXINGTON "All Baba Goes to Town" "Merry-Go-Round of 1938"
HAMILTON 71st-Paxton—Paul Muni, "LIFE OF EMILE ZOLA"
OAKLAND "Merry-Go-Round of 1938" "IT'S LOVE I'M AFTER" FREE! RED MIXING BOWL TO LADIES!
COLONY 59th & Kedzie—2 Features Dorothy Lamour, "Jungle Princess" EDDIE CANTOR—"ALI BABA GOES TO TOWN"
MARQUETTE 63rd & Kedzie—2 Feats. Hit. Trac. "MURDER MAN" Leslie Howard, Bette Davis—"It's Love I'm After"
CHELTEN 79th & Cottage—Cesar Romero "DANGEROUSLY YOURS" PAUL MUNI, "LIFE OF EMILE ZOLA"
KIMBARK 6340 Kimbark Ave.—Mat. Daily 15c to 6:30—"Trapped by G-Men" PAUL MUNI—"THE LIFE OF EMILE ZOLA"

MID-WEST PREMIERE
TONIGHT AT 8:30

THE GREAT AMERICAN MOTION PICTURE!

Old Chicago reborn in all its turbulent glory! A ruthless city that takes from the weak and gives to the strong! A wicked city hurling to its flaming ruin! This is the drama of the Chicago of the magnificent O'Learys . . . the O'Learys against the world...a strange tribe, loving deeply, hating fiercely, touching the depths, knowing the heights . . . making Chicago all of the worst and all of the best of America!

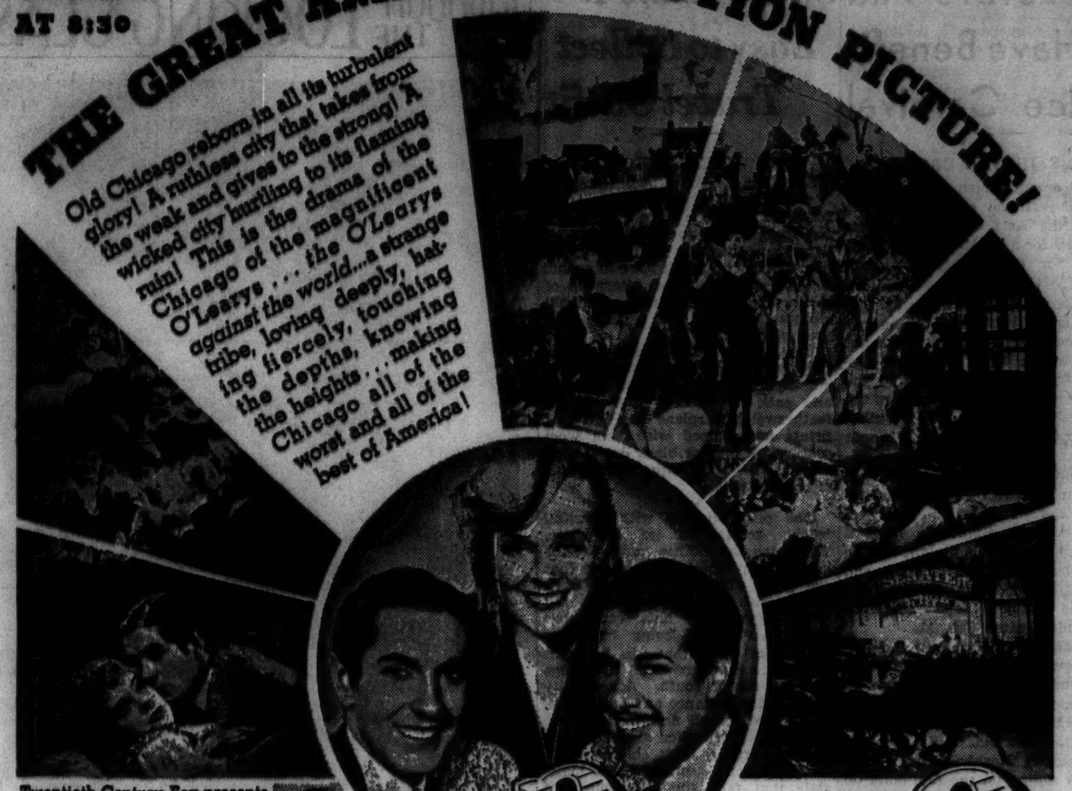

Twentieth Century-Fox presents DARRYL F. ZANUCK'S supreme achievement as a producer of distinguished entertainment.

IN OLD CHICAGO

with
TYRONE POWER · ALICE FAYE · DON AMECHE
ALICE BRADY · ANDY DEVINE · BRIAN DONLEVY
Phyllis BROOKS · Tom BROWN · Sidney BLACKMER
Berton CHURCHILL · June STOREY · Paul HURST
Directed by HENRY KING
Associate Producer Kenneth Macgowan · Screen play by Lamar Trotti and Sonya Levien · Based on a story by Niven Busch · Music & Lyrics by Gordon & Revel, Pollack & Mitchell

Attending tonight's gala premiere . . . stars of the screen, stage and radio in person . . . state and city officials . . . civic and social leaders . . . welcoming Chicago's own stirring chronicle!

Seats Now on Sale for All Performances
APOLLO
Randolph at Clark • Phone Randolph 8300 • Performances Daily 2:30, 8:30 P.M. Sunday 2:30, 6, 8:45 P.M. Late Owl Show Saturday, 11:30 P.M. Prices: (plus tax) Matinees 75¢, $1. Evenings, 75¢, $1, $1.50.

MOTION PICTURES DOWNTOWN

RKO PALACE
RANDOLPH AT LA SALLE
Last Times Today! MISCHA AUER IN PERSON! Screen: "She's Got Everything" — Fore-Braddock Fight Films
TOMORROW—on Stage! America's Lovable Little SCREEN STAR!
JANE Withers IN PERSON!
Plus Gala RKO Stage Show!
HARRY BURNS • MAIDIE & RAY
SCHICHTL'S ROYAL WONDERETTES
BRYANT, RAINS & YOUNG with SINCLAIR TWINS
SCREEN
Thrilling Romance! Tingling Tunes!
"MANHATTAN MERRY-GO-ROUND"
PHIL REGAN ♀ ANN DVORAK
Leo CARRILLO • Henry ARMETTA
Gene AUTRY • Jan. CLEASON
TED LEWIS & Orchestra
Cab CALLOWAY & Band
Joe DI MAGGIO
OPEN 10:45 Prices Change 1 P.M.

SUBURBAN

EVANSTON

VARSITY Open 1:30—LAST DAY! Garbo, "CONQUEST". Lombard & March, "NOTHING SACRED"
VALENCIA Open 1:30—Micha Auer, "MERRY-GO-ROUND '38"
CORONET Op. 1:45—Sat. Fr. to 6:30 Marlene Dietrich, 'ANGEL'

STADIUM Open 1:30—Free Parking Extra—C. McCarthy Hit
Special Return Engagement by Demand
"VICTORIA THE GREAT"
Also "Girl Overboard"—Walter Pidgeon, G. Stuart

NO MAN'S LAND

TEATRO DEL LAGO 2 HITS
"DAMSEL IN DISTRESS" FRED ASTAIRE at 9
Mr. and Mrs. Martin Johnson's "BORNEO" at 7:25-10:30

WILMETTE

WILMETTE Open 1:30—Go to 6:30—Will Always Show a Single Feature Program
"THIS WAY, PLEASE"
FIBBER McGEE AND MOLLY
MARY LIVINGSTONE—BUDDY ROGERS

HIGHLAND PARK

ALCYON "A STAR IS BORN"
FREDRIC MARCH—JANET GAYNOR

AUSTIN

IRIS 5743 W. Chicago Ave.—1st Run 1:45 to 6:30 Bette Davis, Leslie Howard—"DARK JOURNEY" Ronald Colman—"PRISONER OF ZENDA" Free to Ladies—Cocktail Glassware with Mid. Adm.

PLAISANCE 408 N. PARKSIDE "Dangerously Yours" Spencer Tracy, Judy Garland, "THIS WAY, PLEASE"

PARK "PRISONER of ZENDA" 5960 Lake 2 DISNEY AWARD CARTOONS

AUSTIN PAUL MUNI, "ZOLA" Joseph Schildkraut as Captain Dreyfus

SYMPHONY 1037 W. Chas.—Geo. Murphy "The Woman Men Marry" Bert Lahr—"MERRY-GO-ROUND OF 1938"

OAK PARK

LAMAR Marion at Lake St. "L"—Harp. Mat. Irene Dunne, Cary Grant, 'Awful Truth' Leslie Howard, Joan Blondell, "STAND-IN"

LAKE Lake and Marion—Harpin Matinee Edw. G. Robinson—"THE LAST GANGSTER" Fibber McGee and Molly, "THIS WAY, PLEASE"

SOUTHERN 921 S. Oak Pk.—Harp. Mat. "THE GIRL SAID NO" and Herbert Marshall, Mary Sinclair, "ANGEL"

LA GRANGE

LA GRANGE Open 1:30—Leo Carrillo, Jean Parker—"The BARRIER"—A GEORGE ARLISS in "DR. SYN"

HINSDALE

HINSDALE Chicagoland's One & Only Single Feature Theatre 20c
George Arliss—"Man of Affairs" at 7:15—9:45

MAYWOOD

LIDO
"THE LAST GANGSTER" Edw. G. Robinson
"STAND IN" Joan Blondell Leslie Howard

FOREST PARK

FOREST MADISON at DES PLAINES Free Parking—Betty Grable BUDDY ROGERS "THIS WAY, PLEASE" "THE LAST GANGSTER"—Edw. G. Robinson

BERWYN

BERWYN Ridgeland & Cermak—Tyrone Power, Loretta Young, "The Barrier" GEORGE ARLISS in "DR. SYN"

NEW RITZ 6348 Roos. Rd. Op. 1:30—Feature Hit Wm. George, "She Asked for It" Basil Howard—"IT'S LOVE I'M AFTER"

ELMWOOD PARK

ELM 7340 Grand Ave.—Coffee to Ladies Geo. Murphy, Frances Mon Marry Ronald Colman—"PRISONER OF ZENDA"

PARK RIDGE

PICKWICK Olivia De Haviland Brian Aherne—"THE GREAT GARRICK" & George Arliss—"DOCTOR SYN"

Travelers Aid to Have Benefit at Ice Carnival

[Continued from page 13, column 1.]

Louis Eckstein, the Thomas L. Marshalls, the John C. Murphys, the Carl Brickens, the Charles B. Goodspeeds, the Rudolph Ganzes, the Morris L. Johnstons, Dr. and Mrs. Frederick Stock, and the Charles H. Swifts.

Edith Mason to Sing at Hospital Benefit.

Miss Edith Mason will sing Mrs. Clifford Caldwell's song, "A Poem," Leeds Mitchell's "Twilight," and Mrs. Archibald Freer's "You" on Monday night in a benefit recital for the Little Company of Mary hospital at the Auditorium theater. This is the second concert Miss Mason has sung for the benefit of the hospital; the first was eight years ago at the time of the opening of the institution, which is located on 95th street at California avenue.

Among those who have taken boxes for the concert are Mayor Kelly, Cardinal Mundelein, the Stuyvesant Peabodys, the D. F. Kellys, Mr. and Mrs. Leeds Mitchell, the Jackson W. Smarts, the Robert J. Dunhams, the Archibald Freers, the Lester Armours, the John Colemans, and Mrs. Bernard E. Sunny.

Lecture on Tastes at Arts Club Today.

Mrs. Charles B. Goodspeed is entertaining at luncheon at the Arts club today for Frank Crowninshield, who will speak there at 11:30 o'clock this morning on "Changes in Taste." Among others entertaining at luncheon following the lecture are Mrs. Cyrus H. McCormick, Mrs. Pauline Palmer, Mrs. Robert Slade, Mrs. James E. Baggot Jr., Mrs. Benjamin F. Affleck, Miss Clara Lake, Mrs. Harry C. Holloway, and Mrs. John Storms.

Mrs. John Paul Welling will pour at the tea that Mrs. Cyrus Hall McCormick will give at her Burton place home this afternoon for the American Friends of China. Dr. Hu Shih will speak on "The Survival of Chinese Culture."

Mary Sayles Hill Will Be Bride Next Wednesday.

The wedding of Miss Mary Sayles Hill, daughter of Mr. and Mrs. Frank Farwell Ferry of Winnetka, to James L. Surpless, son of Mr. and Mrs. James Surpless of Wilmette, will take place at 8:30 o'clock next Wednesday at the bride's home in Sheridan road, Winnetka.

Mrs. Harry K. Wells of Concord, Mass., sister of the bride, will be matron of honor. The bridesmaids will be Mrs. Reed Whitney [Virginia Bixby] of Wilmette and Miss Kathryn Putnam of Oak Park.

Horace Hart of Evanston will be best man and the ushers will be Reed Whitney and Edward S. Hill, brother of the bride.

Several parties have been given for Miss Hill and there will be still more. Next Sunday Mr. and Mrs. Reed Whitney will entertain Miss Hill at tea. Mr. and Mrs. Ferry will give the bridal dinner at the Indian Hill Country club next Tuesday. After a two weeks' honeymoon in Bermuda Mr. Surpless and his bride will be at home in Wilmette.

Daughter Is Born to Edward Lihmes.

Mr. and Mrs. Edward H. Lihme [Eleanor Wheeler] became the parents of their second daughter yesterday at the Evanston hospital. The infant is the second grandchild of Mr. and Mrs. Seymour Wheeler of Lake Forest, and is a grandchild of Mr. and Mrs. C. Bai Lihme of New York, formerly of Chicago.

Mr. and Mrs. Arthur Meeker and their son, Arthur Meeker Jr., left last night to spend a month at their home in Montecito, Santa Barbara, Cal.

Mr. and Mrs. James Simpson left Chicago Tuesday for a trip to Honolulu. They plan to be away six weeks.

Mrs. John F. Ducey of New York City is visiting Mrs. Joseph T. Ryerson Jr. Mr. Ducey is the brother of Mrs. Ryerson. Mr. Ducey and the former Katharine Munson of Philadelphia were married last October.

E. V. L. Browns Return Today.

Dr. and Mrs. E. V. L. Brown, their daughter, Miss Nancy Brown, and their youngest son, David, are returning today after two months in Egypt and the near east. They went from Cairo to the Holy Land, where they had an exciting stay because of the riots, flew over the desert to Damascus and Bagdad, and stopped in Athens and Italy on the way home.

Their sons, Edward, Bradford, and John, and Mrs. Gilbert Smith, who has been staying with them, will give a small welcome home party for them Sunday afternoon.

Mrs. Clinton Merrick and her daughter, Miss Nancy Merrick of Evanston, are sailing on Feb. 18 for five months abroad. They plan to go first to Sicily and from there to Italy and France and then to England.

Miss Anne Ward Willetts will arrive in Chicago on Feb. 2 to spend four days with her mother, Mrs. George M. Willetts, after she has finished her midyear examinations at Smith college.

Lawrence Denmans Going to Sun Valley.

Mr. and Mrs. Lawrence E. Denman and Miss Eleanor Lippincott are leaving tomorrow morning for Sun Valley, Idaho, for three weeks of winter sports.

A pretty Hungarian who is being welcomed in Chicago is the former Amelia von Oberhauser of Budapest, now the wife of Dr. O. Theodore Roberg Jr. Their wedding took place in Vienna when Dr. Roberg was studying there, but his Chicago friends did not learn of it until Mrs. Roberg arrived in Chicago this fall.

"Yvette is Methodical" is the title of a one act comedy that will be presented at the weekly causerie of the Alliance Française this afternoon. Mrs. Frank W. Collins will be hostess at tea following the program, assisted by Mrs. Harry W. Dingman, Mrs. Maurice N. Landis, and Miss Frances Fairweather. Pouring will be Mrs. Katherine Knowles Robbins and Mrs. Martin Philipsborn.

GASOLINE ALLEY—MY LOVE HAS GONE AWAY

IT'S JUST TERRIBLE, NINA.
DON'T TAKE IT TOO HARD, JESSICA. IF SUCH THINGS HAPPEN, THEY HAPPEN FOR THE BEST.
I-27
WHEN YOU'VE HAD TIME TO THINK IT ALL OVER, YOU'LL BE GLAD THAT IT DID TURN OUT THIS WAY.
BUT IT'S ALL SO BRUTAL, SO RUTHLESS!
PULL YOURSELF TOGETHER, JESSICA. LARRY ISN'T WORTH TOO MUCH SORROWING OVER.
I CAN'T HELP IT. I'LL BE DESOLATE ALL THE REST OF MY LIFE!
Reg. U. S. Pat. Off.: Copyright, 1938, by Chicago Tribune-N. Y. News Syndicate, Inc.

Tossing Baby Around Apt to Be Injurious

BY GLADYS HUNTINGTON BEVANS

[Copyright: 1938: By The Chicago Tribune-N. Y. News Syndicate, Inc.]

There are many grandmothers, not to mention loving aunts and innumerable mothers, who will read with sympathetic wincing the following letter:

"My dear Mrs. Bevans:

"Please advise me about the following. We have a year and a half old baby in our family whom we all adore. Some of our men folk when playing with the tot like to catch him by both wrists and swing him around in the air, much to the baby's delight. They laugh at me because I'm afraid the practice might lead to injury of the shoulder joints. Am I right or am I just an over protective and foolishly fond grandmother?

"I would appreciate a reply from you."

You are absolutely right and not an over protective and foolishly fond grandmother. This is harmful, and the fact that the baby may gurgle and laugh with the exhilaration of the motion has nothing to do with it. Babies and little children laugh when they're tickled, but that doesn't mean it's good for them. Any one who is old enough to protest against tickling knows that in spite of reflex laughter it can be a kind of torture. It isn't good for a child to be tickled nor is it good for a child to be caught by the wrists and swung around. It is not good for the baby's body structure; it has elements of danger and it is distinctly over exciting.

You can't take these chances with a young body. A gentle rough and tumble on a big bed, a carefully calculated masculine firmness graded, we might say, to the baby's age, these are enough. Men folk have a notion that a boy has to get used to roughness early in order to be manly and hold his own.

"Physical Care of Babies and Children of All Ages" is the name of a leaflet of reading references helpful to parents. It will be sent out on receipt of a large, stamped, self-addressed envelope. Address Mrs. Gladys Bevans, The Chicago Tribune, Chicago, Ill.

Bride Unwise Running Home to Her Mother

BY DORIS BLAKE.

[Copyright: 1938: By The Chicago Tribune-N. Y. News Syndicate, Inc.]

"Because I was bitterly angry at the time, I ran back to my home and told my parents things about my husband that they will not forget. Being an only child of indulgent parents, I can see why they cannot forgive or forget. The incident is causing me endless unhappiness, and I'll tell why, because it may save other young married women from making my mistake.

"I have forgotten the stinging words of that fight of ours. I see now I deserved everything he was man enough to tell me. But because I reported the incident to my parents, since they were included in my man's condemnation of my bringing up, they have remained furious, and just the other night, when all was peaceful between my husband and me, they threw the words up to him. One never tells the honest truth when he relates what another has said, because one does not tell what he said or did to drive the second person into a temper. That was my case. In order to make myself out the innocent victim I exaggerated my so-called tormentor's vices."

So Babs honestly confesses her own unfortunate conduct in a lover's quarrel. Yes, she loves her man and the last thing on earth she wants is to lose him. But it rankles deeply with him that she would betray him as a monster to her family.

There's a good old axiom intended to fit just such an incident of misunderstanding or difficulty between a young married pair. It reads to the effect that running back home to mother is child's behavior and should have no place in the life of an adult old enough to be married. It is a situation that occurs more frequently than is commonly suspected.

Dance Program.

Miriam Marmein, dance mime who has appeared with the New York Philharmonic orchestra, will give a program under the auspices of the Evanston Drama club at 2:30 o'clock today at the Woman's club of Evanston. Miss Marmein is substituting for Lotte Goslar, dancer, who was stricken with appendicitis.

House Frock Easy to Wear

WOMAN'S AND MISS' HOME FROCK.

This trim house dress is easy to put on and take off, and even easier to make. It is cut in one from shoulder to hem and, when you wear it, simply put it on as you would a coat, fasten the belt in the back, and there you are!

The garment has a convertible neckline. You may have it V with wide surplice revers, or it may be high with a pert tailored collar. Two pockets may be used, one on the waist and another on the right side of the skirt. These pockets may be adorned with bright applique, for which embroidery pattern No. E-700 provides beautifully. It is available for 10 cents extra.

Either ruffling or bias binding may trim the neckline, pockets, sleeves, and front flap, depending upon how dressy you want the garment to be.

All types of washable silks and cottons will make up effectively. Dark shades are especially suitable at this time of year, and they really should be trimmed with a lighter shade for the cake of contrast.

Style No. 2754 is designed for sizes 16, 18, and 20 years, and 34, 36, 38, 40, 42, 44, and 46 inches bust measurement. Size 36 requires 4⅛ yards of 39 inch material, with 4¼ yards of ruffling.

CLOTILDE PATTERNS ARE 10 CENTS EACH

Order Blank

CHICAGO TRIBUNE, P. O. BOX 557, Grand Central Station, NEW YORK CITY.

Inclosed find..... Please send me the Clotilde Pattern listed below:

Pattern No. 2754. Size.....

Embroidery pattern No. E-700.....

Write plainly, giving size of pattern desired. Inclose 10 cents in stamps or coin [coin preferred; wrap it carefully].

Name.....

Number and street.....

City.....

State.....

NEW CLOTHES FOR YOU AT SURPRISINGLY LITTLE COST! You can easily make any of the 124 dresses, blouses, boleros, hats, skirts, and other outfits illustrated in Clotilde's big new 32 page Spring and Summer Fashion Book. Includes 10 photos of Hollywood stars in the new clothes they are wearing now. Get a copy today at the Tribune Public Service offices, 1 South Dearborn street and Tribune Tower. Price, 15 cents, or 20 cents for the book and one Clotilde pattern, if ordered at the same time.

A FRIEND IN NEED

BY SALLY JOY BROWN

Activities of the Sally Joy Brown department are sponsored by Chicago Tribune Charities, Inc.

Mother Requests Sewing Machine.

Can some reader supply a sewing machine for the D. family on the south side? It consists of a mother and her three children, living on a small pension since the death of Mr. D. a few years ago. The children all are under observation for tuberculosis. The mother likes to help herself by making clothes for her children, and is a capable seamstress.

Irene Hervey's New Baby Poses for the Cameraman

(Picture on back page.)

Hollywood, Cal., Jan. 26.—[Special.]—The Jones family posed today for the cameraman. Father is Allan Jones, singing movie actor, and mother is Irene Hervey, English actress. The third member of the family group is baby John Allan Jones, born last Jan. 14.

Opening Tomorrow 7 P. M.
INTERNATIONAL AIR SHOW
Int'l Amphitheatre—42nd & Halsted
Thrills! T-h-r-i-l-l-s! T-H-R-I-L-L-S!
OFFICIAL SHOWING NEW AIRPLANES OF 1938
Daily until Feb. 6—11 a. m. to 11 p. m.
Big airline sleepers • Army's new fighters • Seaplanes on lakes • Planes for private flying • Radio and aviation science exhibits • PLUS
Twice Daily 4 and 9—Seats Free
CAVALCADE of FLIGHT
HUGE MUSICAL AVIATION SPECTACLE
Admission—Adults, 55c; Children, 25c

EDDIE VARZOS AND HIS MUSIC In the WALNUT ROOM
BISMARCK HOTEL
NO COVER CHARGE

Give Hominy a Break, Cooks! It's Useful

BY MARY MEADE.

[Copyright: 1938: By The Chicago Tribune.]

Hominy isn't as popular a food as it deserves to be. It makes a fine breakfast cereal or meat accompaniment in lieu of potatoes, and it may be used in dozens of double boiler and oven baked dishes.

There are two types of hominy—grits which may be ground finely or coarsely or flaked, and whole hominy, which is white flint corn with hulls removed. Canned whole hominy, sometimes called samp, may be purchased to serve as a vegetable with butter and seasonings.

HOMINY GRITS.

Soak the grits in lukewarm water over night, or for several hours, and then place in the top of a double boiler. Cook for 1½ to 2 hours over boiling water. Season and serve plain as breakfast cereal or shape into cakes and sauté in butter to serve as a meat accompaniment. A beaten egg to 2 cups of hominy will make the cakes more flavorful.

Peach Hominy Pudding.
[Serves six.]

- 2 cups cooked hominy grits
- 1 cup milk
- ¼ teaspoon nutmeg
- 2 eggs, slightly beaten
- 3 tablespoons sugar
- ½ teaspoon vanilla
- 6 drained canned peach halves
- ½ cup cream, whipped

Combine hominy, milk, and nutmeg and beat until smooth. Add eggs and sugar. Heat in the top of a double boiler, stirring constantly. Add vanilla. Place peach halves in buttered baking dish and pour the hominy mixture over them. Set the baking dish in a pan of hot water and bake at 350 degrees, moderate heat, until the pudding is firm, about 1 hour. Serve hot with whipped cream sweetened with sirup from canned peaches.

Hominy soufflé is a dish similar to the southern spoon bread made with cornmeal.

Hominy Soufflé.
[Serves six.]

- 1 cup cooked hominy grits
- ½ cup hot milk
- ¼ teaspoon salt
- ⅛ teaspoon paprika
- 3 eggs, beaten separately

Beat together with a fork the cold hominy and the hot milk. Mix until smooth. Add seasonings. Stir in the beaten egg yolks and fold in the whites, which have been beaten until stiff. Place in a greased baking dish and set in a pan of hot water. Bake in a moderate oven, 350 degrees, for 30 minutes. Serve alone or with tomato or cheese sauce.

CANNED HOMINY.

Heat the hominy in its own liquor and season slightly with salt and pepper, or drain off the liquor and heat the hominy in cream. Serve with butter or gravy as a meat accompaniment instead of potatoes. Canned hominy may be served hot with scrambled eggs for a breakfast dish.

Canned hominy may be used like cooked macaroni in any baked dish. Cheese or tomatoes improve the flavor of a baked hominy dish.

Hominy Baked with Cheese.
[Serves four.]

- 2 cups canned hominy
- ½ cup grated cheese
- Salt, pepper
- 1 cup thin white sauce
- Toasted crums, buttered

Alternate hominy and cheese in a greased baking dish, seasoning each layer of hominy with salt and pepper. Pour the white sauce over the combination, cover with crums, and bake at 350 degrees for half an hour. A thin white sauce is made by using 1 tablespoon flour, 1 tablespoon butter, and ¼ teaspoon salt to 1 cup of milk.

Hospital Auxiliary.

The Woman's auxiliary of St. Elizabeth's hospital will hold a "crystal" party at 2 o'clock today at the hospital auditorium, 1430 North Oakley boulevard.

According to CULBERTSON

THE LAST STRAW.

[Copyright: 1938: By Ely Culbertson.]

My proudest boast is that I am "easy on partners." I lay no claim to a cherubic nature. Indeed, I have been informed on countless occasions that my disposition would grace only specified cages in the zoo. But these occasions were not concerned with bridge! It always has seemed to me abysmally stupid to bullyrag or upset a partner. Whether he is a good or a bad player, I want his *best* game. How can I get it if I don't keep him in unruffled spirits?

There is *one* thing, however, that a partner can do to upset me and cause me to lose my professional good nature. *That is to bid an unbiddable suit,* particularly when it is quite unnecessary!

North, dealer.
Both sides vulnerable.
Match point duplicate.

NORTH
♠ K Q 8
♥ A K Q
♦ 10
♣ A K 10 7 6 2

WEST
♠ J 6 4
♥ 9 7
♦ A K 8 5 3 2
♣ 9 4

EAST
♠ 9 7 5 3 2
♥ J 6 4 3
♦ Q J 7
♣ 3

SOUTH
♠ A 10
♥ 10 8 5 2
♦ 9 6 4
♣ Q 8 5 3

The bidding:

North	East	South	West
1 club	Pass	1 heart	2 diamonds
3 diamonds	Pass	4 clubs	Pass
4 hearts	Pass	Pass	Pass

This bidding, which actually was produced by one of the so-called better teams in a recent New York duplicate, is reported only so that I can say what I think of it. Of course I am somewhat constrained by the high standards of the Fourth Estate, but the most cultured newspaper will, I think, permit me to say that it was *lousy.* A cold small slam was tossed out of the window solely as a result of South's first response. If this were an isolated case of a player picking an unbiddable suit just to be fancy, it would not be worth mentioning. Unfortunately, however, one meets a great many players who would make South's heart response. The theory seems to be that *any* one-over-one response, regardless of the biddability of the suit, is preferable to a simple raise or a no trump take-out. South had a perfectly normal two club response and, had he made it, it would have been a simple matter for North to have reached the correct contract of six clubs. Once informed that clubs would be the best final contract, North would have had no fear in using the four-five no trump convention to locate a possible ace in South's hand. A five spade answer from South would have made matters automatic.

On the actual heart response North was completely tied up. Over West's two diamonds he made the strongest response he could afford. But then, when South bid four clubs North could not risk the four-five no trump convention. Remember, he was playing duplicate, not rubber bridge!

The hand might well make the same number of tricks in hearts as in clubs and, even if five clubs could be made to only four hearts, the latter would still return a better match point score. Thus, all North could do, having cue bid the diamond suit, was to bid four hearts, and now South was equally tied up. With his miserable holding he was afraid of five clubs. North never had rebid the suit and might actually be short. Having thrown a monkey wrench in the machinery in the form of his original one heart response, South now had to pass and hope for the best. He succeeded in making four hearts, but this was not very good, compared with the six clubs that were a laydown.

Tomorrow's Hand

South, dealer.
Both sides vulnerable.

NORTH
♠ K 9 7 6 2
♥ None
♦ K J 8
♣ Q J 10 5 2

WEST
♠ Q
♥ K 9 4
♦ A Q 10 7 5 3 2
♣ 6 4

EAST
♠ A J 4 3
♥ J 8 5 3 2
♦ 9 6 4
♣ 7

SOUTH
♠ 10 8 5
♥ A Q 10 7 6
♦ None
♣ A K 9 8 3

Mr. Culbertson will discuss this hand in tomorrow's column.

Write your bridge troubles and problems to Ely Culbertson, care of this paper, inclosing a self-addressed, stamped envelope.

Friday's Menu

BREAKFAST
Apricot Nectar Prepared Cereal
Hominy Grits and Bacon
Milk or Coffee

LUNCH
Poached Eggs in Spinach Nests
Malted Grape Salad
Plain Muffins
Custard Baked with Cake Crums

DINNER
Tuna Fish Pie Mashed Potatoes
Green Beans with Cheese
Molded Grapefruit Salad
Date Pudding Coffee

THE STAGE

The Comédie Française of Chicago, a new organization of Franco-American players, will make its début in the Chicago Woman's club theater tomorrow evening and Saturday afternoon. "Le Petite Chocolatière," a comedy now in performance in Paris, will be the bill. Auguste Puel is the stage director. Fernande Combet will have the title rôle.

The Barnum players, a little theater group, will give a program of one-act plays in the Fine Arts building tomorrow night.

Harriet Allyn will give a program of character sketches in the Chicago Woman's club theater on Wednesday night, Feb. 16. She has been associated with the school of speech at Northwestern university, and toured professionally last spring.

Ridge Guild Auxiliary to Aid Home for Children

The Ridge Service guild auxiliary of Beverly Hills will start its spring season by sponsoring a series of children's plays by the Clare Tree Major players to benefit the Morgan Park Home for Dependent Children. The plays are "The Captive Maid of Old Carlisle," to be given March 5; "Daddy Long Legs," April 9, and "Hansel and Gretel," May 14. Mrs. Charles Lethan is chairman of the play committee. Mrs. Robert Irwin has been elected president of the auxiliary.

OPENING TOMORROW
STERLING YOUNG
AND HIS ORCHESTRA
IN THEIR FIRST CHICAGO APPEARANCE
NEW MID-WINTER REVUE
THREE PRESENTATIONS NIGHTLY
DINNER FROM $2.00
SUPPER MIN. $1.50
NO COVER CHARGE
MAKER WEBER'S FAREWELL NIGHT TONIGHT, THURSDAY, JANUARY 27TH
NEW BOULEVARD ROOM
STEVENS HOTEL

Four Sisters of Priest to Entertain at Dance

The Burke sisters, Peggy, Rita, and Jean, stage and radio actresses, will make a personal appearance Saturday at a dance sponsored by the Holy Name society at 3916 Archer avenue. Their brother, the Rev. Father Charles A. Burke, is in charge of the event. Margie Burke, a drama student at Mundelein college, also will appear.

Allied Drug Club.

The Woman's Allied Drug club will observe members' day with a luncheon and program by Florence Bourke Ellis at 12:30 o'clock today at 209 South State street.

WEDDING

The wedding of Miss Anita Fisher, daughter of Mrs. Bertha Fisher, 1354 Jarvis avenue, to Sidney R. Olsen, son of Mr. and Mrs. Sigward Olsen, 1944 North Spaulding avenue, took place yesterday at the Edgewater Beach hotel. A wedding breakfast followed the ceremony, after which Mr. Olsen and his bride left for Florida. Upon their return they will live on the northwest side.

ENGAGEMENT

Mr. and Mrs. Benjamin M. Shulman announce the engagement of their daughter, Evelyn, to Seymour Pollyea, son of Mr. and Mrs. William Pollyea of Benton Harbor, Mich. The wedding will take place early in June.

AMUSEMENTS.

ERLANGER 127 N. Clark—Sta. 1429 TONITE 8:30 Mats. Tomor and Sat.
Seats Now
And Avoid Disappointment Later
HELEN HAYES
in GILBERT MILLER'S Production
"VICTORIA REGINA"
Engagement Ends Saturday, Feb. 19
MAT. TOMORROW—SEATS NOW
"THE MERCHANT OF VENICE"
with Helen Hayes and Abraham Sofaer

GT. NORTHERN 26 W. JACKSON WAB. 3111
OPENING TONIGHT 8:30
Ballet Fedre
Directed by Berta Ochsner, Kurt & Grace Graff, Katherine Dunham
POPULAR PRICES—FEDERAL THEATER WPA

SELWYN Tonight at 8:30 Sharp MATINEE SATURDAY
GILBERT MILLER presents EUGENIE LEONTOVICH
in THE GAY COMEDY HIT
"TOVARICH"
with McKAY MORRIS
GOOD SEATS AT BOX OFFICE FOR ALL PERFORMANCES — Limited Engagement

GRAND OPERA HOUSE 2 LAST WEEKS MATINEES SAT'DAY
Engagement Positively Ends Sat., Feb. 5
SAM H. HARRIS presents
STAGE DOOR
By GEO. S. KAUFMAN & EDNA FERBER
with JOAN BENNETT
(No Sunday Performance)

ORCHESTRA HALL
TONIGHT at 8:15 TOMORROW at 2:15
CHICAGO SYMPHONY ORCHESTRA
ADOLF BUSCH Violin Soloist
FREDERICK STOCK, Conductor

HARRIS Last 4 Times MAT. SAT.
CORNELIA OTIS SKINNER
in EDNA HIS WIFE
By MARGARET AYER BARNES

BLACKSTONE Nightly 8:30—Exc. Mon. 60 E. Balbo—Har. 6069
'See Naples and Die'
BY ELMER RICE
A Sophisticated Comedy
POPULAR PRICES—FEDERAL THEATER WPA

AUDITORIUM NEXT SUNDAY 3:30
VRONSKY & BABIN
DUO-PIANISTS
50c-75c-$1.00-$1.50-$2.00-$2.50

STUDEBAKER THEATRE BERTHA OTT ANNOUNCES SUNDAY at 3:30
VIOLIN RECITAL
Eadic SHAPIRO

that "OTHER GIRL" attracts Romance

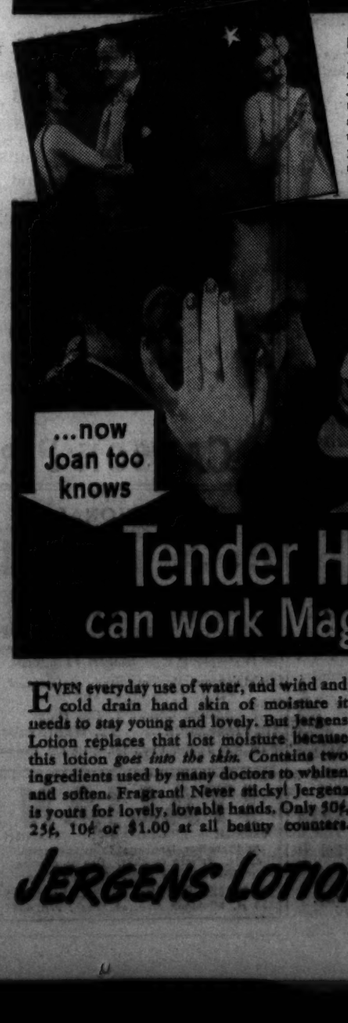

ROMANCE GROWS COLD when a girl's hands feel rough, look red and old! But other girls know—Jergens Lotion *goes into the skin* better than any other lotion tested—supplies needed moisture. Regular use of Jergens prevents ugly chapping, keeps hands youthfully soft and white, attractive to a man.

...now Joan too knows
Tender HANDS can work Magic!

EVEN everyday use of water, and wind and cold drain hand skin of moisture it needs to stay young and lovely. But Jergens Lotion replaces that lost moisture because this lotion *goes into the skin.* Contains two ingredients used by many doctors to whiten and soften. Fragrant! Never sticky! Jergens is yours for lovely, lovable hands. Only 50¢, 25¢, 10¢ or $1.00 at all beauty counters.

JERGENS LOTION

STORY OF CITY'S GROWTH IS TOLD IN A TAX RETURN

Porter Estate Is Valued at $1,477,000.

Far sighted Amos Foster, a lieutenant at Fort Dearborn when Chicago was young, bought some town lots when the city was incorporated. Thus he founded a fortune. A portion of that fortune was valued at $1,477,236 yesterday in an inheritance tax return filed in the County court.

Lieut. Foster died and left his town lots to his brother, Dr. John H. Foster, pioneer Chicago surgeon. Dr. Foster developed the property, became a wealthy man, even in his day. He was a member of the first city school board, serving from 1857 to 1867. Foster avenue was named after him.

3 Daughters Share Fortune.

When he died in 1874 Dr. Foster divided his fortune among three daughters, Mrs. Julia Foster Porter, Mrs. Perkins Bass, and Mrs. George E. Adams. At their deaths, Mrs. Bass and Mrs. Adams willed their property to their children.

Mrs. Porter, the last of the three sisters, died on Aug. 23, 1936, at the age of 90. Earlier she had given some of her land outright to her son, James F. Porter, 1085 Sheridan road, Winnetka, but she placed most of her holdings in trust, enjoying the income during her lifetime.

Her trust estate now goes to her son and his five children, Edward C. of Chicago, Fairfield W. of Winnetka, Mrs. Nancy P. Straus of Washington, D. C., Eliot F. of Cambridge, Mass., and John F. of Bronxville, N. Y.

The inheritance tax return on Mrs. Porter's estate, filed yesterday, lists $336,026 in personal property and buildings at 223 Washington street, 312 Madison street, 125 North Wabash avenue, and 227 South Wells street. Her estate is subject to a federal tax of $274,335 and a state tax of $41,439.

E. J. Buffington Estate.

An inventory filed yesterday disclosed the estate of Eugene J. Buffington, former president of the Illinois Steel company, who died last month, is worth $3,023,000. It includes $1,939,000 in federal treasury notes, $177,000 in federal bonds, $700,000 in municipal bonds, and the following stocks: United States Steel, 678 shares common, worth $37,035; 793 preferred, $86,519, and 364 common Continental Illinois Bank and Trust company, $35,672.

The net valuation of the estate of Mrs. Albert D. Lasker will be raised $492,863 when a return is filed for taxing purposes in the Lake county court at Waukegan, it was disclosed last night by Philip W. Yager of Waukegan, special appraiser. This will increase the state inheritance tax from the $79,301 originally estimated to $171,990. The net valuation is $1,852,101. The gross valuation is $2,675,865.

TWO OPERA STARS ACT FOR NAZIS IN 'SAVE JUNK' FILM

[Chicago Tribune Press Service.]

BERLIN, Jan. 26.—Helge Roswaenge and Willy Domgraf-Fassbender, stars of the Berlin opera, are appearing in a film sponsored by the Nezi party to urge the German population not to waste junk.

Citizens are told in the film "not to burn old newspapers or destroy seemingly worthless household refuse such as rags, bones, and other remnants.

The film is called "The Century Will Bear Loss with Difficulty."

It was ordered made by the "national commissar for the exploitation of old material in the office of the four year plan [for economic self-sufficiency]."

For those who expect the utmost in comfort, service and convenience

THE COMMODORE

"New York's Best Located Hotel"

2000 large, comfortable outside rooms all with private bath ... from

$3.50

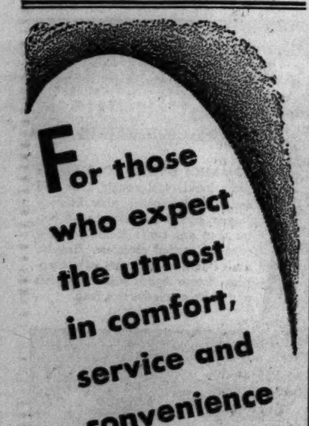

Right at Grand Central Terminal

Chicago Office: 333 N. Michigan Ave. Suite 528—Tel.: Randolph 6575

SMITTY—CRIME WILL OUT

YOU MEAN TO STAND THERE AND TELL ME MA WAS THE ONE WHO DAMAGED THE FENDER ?
YEH, SHE BUMPED INTO THE GARAGE DOOR
2G 12
1-27
WELL, THAT'S ONE ON ME -- I THOUGHT I WAS THE GUILTY ONE !!
2G 12
THERE I WAS TRYING TO COVER UP THE WHOLE THING -- AND BESIDES, IT COST ME TWELVE BUCKS TO GET IT FIXED -- SO I WASN'T THE ONE WHO DID IT !!!
BRAD
AHAAA !

CULBERTSONS PARTED BY DIVORCE, BUT STILL BRIDGE PLAYING TEAM

Reno, Nev., Jan. 26.—(AP)—The Ely Culbertsons, who formed a business partnership to win fortune and fame from contract bridge, were divorced today, but they planned to continue working together in the field of their favorite game.

Mrs. Culbertson, the former Josephine Murphy, obtained a final decree on grounds of mental cruelty. She said her business partnership with Culbertson would not be affected.

"We are still very friendly," she insisted, "and we expect to continue to work together."

A few weeks ago, in New York, she said the sole cause for the suit was her husband's ultratemperamental moods.

GIVE KIDNAPERS ADDED SENTENCE FOR JAIL BREAK

Binghamton, N. Y., Jan. 26.—(AP)—A federal jury this afternoon found John J. Oley, Percy Geary, and Harold Crowley, convicted O'Connell kidnapers, guilty of having escaped Nov. 16 from Onondaga county penitentiary.

Federal Judge Francis G. Caffey sentenced Oley and Geary to five years imprisonment and Crowley to three and one-half years. The sentences are to begin upon expiration of the prison sentences imposed on the trio last summer when they, with five others, were convicted of the 1933 kidnaping of John J. O'Connell Jr. of Albany.

For the kidnaping Oley and Geary were sentenced to serve seventy-seven years in a federal penitentiary. Crowley drew a 28 year sentence.

Sale of

COUNTER-SOILED LINENS

As we approach the end of the January Sale of Linens, we find some merchandise mussed or slightly soiled from handling and display. To this we've added odd pieces and broken lines and have deliberately slashed prices. Genuine values are yours for the choosing—but come in *early*.

dinner napkins

Linen damask dinner size napkins priced according to kind and by the half dozen.

$1.85 to $5.75

damask cloths

All linen damask cloths, in sizes from 60x80 inches to 2x4 yards. They range in price from

$2 to $20

luncheon napkins

In popular luncheon sizes—some damasks, some plain linen, hemmed and hemstitched. Priced according to kind and by the half dozen,

85c to $4.85

huck towels

Of 100% linen—firmly woven all white towels, some with satin damask borders, others plain. Priced according to kind and by the half dozen,

$1.50 to $7.50

bath towels

Including all white and colored towels, and white with colored borders. Priced according to kind and by the half dozen.

$1.45 to $6

kitchen towels

Checked and plain or colored border linen towels, gay and colorful. Priced according to kind and by the half dozen.

$1.50 to $2.75

Sorry, no mail or telephone orders; no C. O. D.'s, credits or refunds.

Linens, Second Floor, South, State.

CARSON PIRIE SCOTT & Co

EDUCATIONAL.

The John Marshall LAW School

(Founded 1899) AN ACCREDITED LAW SCHOOL

NEW LAW CLASSES (Afternoon and Evening) BEGIN FEB. 2ND

Catalog and Booklet "Study of Law and Proper Preparation" sent free.

Address Edward T. Lee, Dean

315 Plymouth Ct. Tel. WEBster 3818

South from Jackson Blvd., bet. State and Dearborn

ITALIAN

FRENCH GERMAN SPANISH

Add another language to your personal assets. Private or class. Day or evening.

New Classes Start January 31st

BERLITZ SCHOOL OF LANGUAGES

30 N. Michigan Ave. at Wash. Fra. 4341

EDUCATIONAL.

MONROE UNIVERSITY ACCREDITED SCHOOL

OPTOMETRY

This is your last opportunity to complete a 3 year course in 27 months. Enroll now for day school or evening school.

207 S. WABASH — HARRISON 3022

VOGUE SCHOOL of FASHION ART

Dress Design, French Cutting, Pattern Making, Line, Color, Fabric Analysis, Styling, Merchandising, Millinery, Fashion Illustration, Interior Decoration, Photography.

Entrance Dates—Jan. 31, Feb. 7, 14, 21

WILLIAM F. RAY, Pres.—RUTH WADE RAY, Dir.

116 S. MICHIGAN BLVD., Chicago, Dept. T

Personal Training • Individual Advancement

EDUCATIONAL. EDUCATIONAL EDUCATIONAL.

Registration

FOR EVENING COURSES

Opens January 29th

Approximately 300 evening courses will be given in the spring term at Northwestern University. Register in Wieboldt Hall for the Schools of Commerce and Journalism—in Ward Memorial Building for the University College. Representative fields of study are listed below.

Schools of COMMERCE and JOURNALISM

Principles of Accounting
Auditing
Advanced Accounting
Independent Accounting Study
C.P.A. Review
Federal Income Taxes
Radio Advertising Copy
Radio Script Writing
Retail Copy Writing
Advertising Problems
Typography
General Elementary Law
Real & Personal Property
Law of Estates and Trusts
Business Organization
Industrial Management
Compensation Methods
Business Letter Writing
Principles of Economics
Business and Government
Labor Problems
Corporation Finance
Investments
Foreign Sales Management
Life Insurance Principles
Real Estate Valuation
Building Management
Principles of Marketing
Psychology of Advertising
Retail Personnel Management
Federal Finance
Seminar in Taxation
Public Utility Regulation
Effective Public Speaking
Contemporary Thought
Modern Life and Letters
Advanced Writing Practice
Modern Opinion
Newspaper Reporting
Problems of Publicity
Interpretative Writing

THE UNIVERSITY COLLEGE

History of Painting
Modern Architecture
Chemistry
Economic Problems
Russian Institutions
Teaching Procedures
Educational Psychology
English Literature
American Literature
Shakespeare
Physiography & Geology
German Grammar
European History
U. S. History
American Diplomacy
Architectural Background
Analytical Geometry
Plane Trigonometry
Western Thought
Philosophy of Plato
Polish
Political Science
Abnormal Psychology
Advanced Child Psychology
Mental Hygiene
French Grammar
Survey of French Literature
Spanish Grammar
Education Sociology
Child Welfare
Criminology
Social Case Work
Psychiatry for Social Work
Social Security in Europe
Effective Speaking
Zoology

Registration open until February 5 from 9 A.M. to 9 P.M. in Wieboldt Hall and Ward Memorial Building

COMMERCE AND JOURNALISM ★ UNIVERSITY COLLEGE

NORTHWESTERN UNIVERSITY

LAKE SHORE DRIVE AND CHICAGO AVENUE

MEN .. WOMEN GO TO COLLEGE AT *Low Cost*

Enjoy the cultural and economic advantages of a college education. Day or evening classes and low tuition rates at Central College make this possible. Fully accredited four-year college conferring A. B. degree in Liberal Arts and Music, B. S. degree in Science, B. B. A., degree in Commerce. Also pre-professional, engineering, and specialized business courses. In the Loop, 2500 students enrolled.

Spring Semester Opens February 14

Evening Commerce—Feb. 8 and 10

Write for literature

CENTRAL YMCA COLLEGE

19 S. La Salle St. CENTRAL 6787

CHICAGO BUSINESS COLLEGE EST. 1887

Gregg, Munson, Pitman

Beginners or review. Complete with typing and English. 5 days week. $15 month.

SPEEDWRITING

The shorthand using ABC's. Not a machine. 100 WORDS A MINUTE in 8-10 WEEKS. Easy to learn, write or read. Free Demo. 11 a. m. daily: Tues., Thurs., 6 p. m.

LOWEST RATES

Switchboard (only school with 5 live boards and 4 incoming trunks), $2 up. Short Course, Comptometry, 3-8 weeks. Bookkeeping by mo. or course, $25 up. Cashiering, 2 weeks, 6 machines. Dictaphone, Typing, Filing, Individual Instruction. A real placing service FREE.

WALTER D HARRIS, B. S., M. A., President

190 N. State St. Franklin 4122

Metropolitan BUSINESS COLLEGE

66th Mid-Year Term Begins February 1 and 7

Individual progress. Modern methods and equipment. IF YOU ARE EMPLOYED — ATTEND EVENINGS.

COURSES: Executive Secretarial, Stenographic, Review and Speed, Comptometry. Reasonable rates. Free employment service. Write, phone or call for Prospectus. Visitors welcome.

• *6 Conveniently Located Schools*

37 S. Wabash Ave. RANdolph 2637
Lincoln Ave. & Roscoe St. GRAce. 2227
Milwaukee & Western Aves. ARM. 3011
9 S. Crawford Ave. NEVada 3680
304 W. 63rd St. WENtworth 2227
11324 S. Michigan Ave. PULlman 6594

CHICAGO KENT COLLEGE OF LAW

Founded 1887
Independent—Endowed
Non-Sectarian

Afternoon and Evening Classes

MID-YEAR

Class Begins Monday, Jan 31, 1938

OPEN FOR REGISTRATION

Tel. Dea. 8885, College Bldg., 10 N. Franklin St.

ARMOUR INSTITUTE OF TECHNOLOGY

EVENING COURSES

in Engineering, Science, Architecture

2nd Semester begins FEB. 7, 1938.
Registration on Jan. 31, Feb. 1, 3, 4.
SPECIAL—COLLEGE CREDIT— and GRADUATE COURSES

2nd Semester DAY CLASSES Begin FEB. 3, 1938.
Bulletin on request. Victory 4000

Armour Institute of Technology

3300 Federal Street, Chicago, Illinois

moser BUSINESS COLLEGE

Only Four Year High School Graduates Enrolled

MID-YEAR TERM OPENS JAN. 31—FEB. 7

Gregg, Pitman and Munson Shorthand—also Stenotypy. Students May Enter Now. Bulletin Sent Free. 116 South Michigan Avenue, Chicago. Randolph 4347

PREPARE FOR A CAREER IN RADIO

Day or Evening Course in

PRACTICAL RADIO ENGINEERING

Shorter courses in Broadcast Station, Aviation and Marine Radio Operating, Radio Servicing. Theoretical and practical instruction. Spring term begins March 7th. Call or write for catalog.

R. C. A. Institute 1153 Merchandise Mart

"A Service of the Radio Corporation of America"

Loyola University Chicago

Conducted by the Jesuits—Leading Educators Since 1534

Semester Starts Jan. 31

College of Liberal Arts (Lake Shore Campus), School of Law (Downtown), School of Commerce (Downtown and Lake Shore).

Spring Quarter Opens Mar. 14

School of Social Work, Graduate School, University College.

Bulletin on request

LAKE SHORE DIVISION
6525 Sheridan Road Tel. Briargate 3000

DOWNTOWN DIVISION
28 North Franklin St. Tel. Central 0640

CHIROPODY

Only 2-year Complete Course Day or evening classes in America. Qualifies you for Doctor of Surgical Chiropody degree. Lowest tuition fees. Fully accredited. Inquire now for Spring term beginning March 7. Catalog sent free on request.

NORTHWESTERN INSTITUTE OF FOOT SURGERY & CHIROPODY

19 S. Wabash, Chicago. Franklin 3485

The RAY SCHOOLS CHICAGO

New Trends in Art for Business

Commercial Art, Photography, Advertising Copy, Layout, Lettering and Design, Color, Photo-retouching, Interior Decoration, Men's Fashions, Window Display.

Entrance Dates—Jan. 31, Feb. 7, 14, 21

WILLIAM F. RAY, Pres.—RUTH WADE RAY, Assoc.

116 S. MICHIGAN BLVD., Chicago, Dept. D.

Personal Training • Individual Advancement

TEACHER TRAINING

Nursery School • Kindergarten • Primary

The only accredited teachers college having all departments located in the center of Chicago.

Pestalozzi Froebel Teachers College

Box 2, 410 S. Michigan Blvd., Chicago

EDUCATIONAL. EDUCATIONAL.

DePaul UNIVERSITY Chicago

North Side Campus

COLLEGE OF LIBERAL ARTS AND SCIENCES

REGULAR DAY DIVISION

Fully Accredited, Conferring Degrees of A.B., Ph.B., and B.S. Pre-Legal, Pre-Medical and Pre-Dental classes. Second Semester Opens February 7. Call, write or telephone Registrar—Mohawk 0743. 2323 Osgood Street, Chicago.

Downtown Building

COLLEGE OF LIBERAL ARTS AND SCIENCES

Late Afternoons, Evenings and Saturdays

Graduate School offers courses leading to degree of Master of Arts.

Undergraduate School offers a particularly enlarged and comprehensive curriculum for teachers in training and service. *New Quarter starts March 19.* Address 64 E. Lake Street.

COLLEGE OF COMMERCE DAY AND EVENING CLASSES FOR MEN AND WOMEN. Conducting courses in Accounting, Income Tax, C.P.A. Quiz, Advertising, Business Law, Banking and Finance, Business English, Business Organization, Credits and Collections, Economics, Public Speaking, Etc. *Registration Days, Week of January 31. Mid-Year Term Starts February 7.*

COLLEGE OF LAW (ILLINOIS COLLEGE OF LAW). Fortieth year. Member of the Association of American Law Schools—on approved list of the American Bar Association. The Day Law School provides complete facilities for full-time students. The Evening Law School is one of the very few in the country accorded the same recognition as the standard day schools. *Second Semester Begins February 7.*

SCHOOL OF MUSIC A University department, fully accredited, offering courses in all branches, INCLUDING DRAMA AND THEATRE TECHNIQUE. Diplomas and Bachelor of Music, Bachelor of Music Education and Master of Music Degrees. Registration Days Week of January 31. *Second Semester Begins February 7. Call, write, or telephone Central 1970.*

Call, write, or telephone Registrar—Room 500
Central 8194 for University Bulletins

DE PAUL UNIVERSITY

64 E. Lake Street, Chicago

IN OLD CHICAGO

ESTABLISHED 1856—15 years before the great Chicago fire.

THROUGH more than 80 years this college has been training business leaders.

In new Chicago, the city of today, business men and alert young people alike show their preference for BRYANT & STRATTON training:—by selecting graduates for positions of trust and responsibility;—by enrolling in larger numbers for the practical courses below.

Courses: *Business Administration, Executive Secretarial, Stenotypy, Accounting, Bookkeeping, Comptometry, etc.*

ENROLL NOW

BRYANT & STRATTON

185 N. MICHIGAN AVE. RANDOLPH 1575

WALTON'S RECORD ASSURES SUCCESS

Walton trained accountants now hold thousands of enviable positions in the business world. Here is the reason why!

WALTON'S CHALLENGING RECORD

Unequalled by any other institution

- 1600 Walton students have won C.P.A. degrees
- 9 consecutive years Walton students won honors in American Institute Examinations
- 25 medals awarded Walton students in Illinois C.P.A. Examinations.

DAY AND EVENING CLASSES

Free Placement Service

Write, phone, or come in for full information

Telephones: WABash 2687-88-89
1161 McCormick Building
332 S. Michigan Avenue

WALTON SCHOOL OF COMMERCE

"Advance yourself with GREGG Shorthand Training"

Is no mere advertising slogan. It is an established fact that Gregg Stenographers and Secretaries are out of the ordinary assistants to business men. But the important point is that they do not remain stenographers and secretaries. A very high percentage go on to positions of greater responsibility.

If you want to advance yourself, do so with Gregg Training.

Write, call or telephone State 1881 for Catalog

START ANY MONDAY DAY OR EVENING

Only high school graduates admitted to day school

The GREGG COLLEGE

HOME OF GREGG SHORTHAND

6 N. Michigan Avenue, Chicago

No solicitors employed

LOOP EVENING CLASSES Accountancy

Organizing for 23rd Successful Year

Classes restricted in size for personal instruction. Every instructor an experienced C.P.A. All textbooks and lesson material furnished. Complete 4-year course—or any section of accounting. No previous experience necessary.

LaSalle Extension University has nearly 10% of all C.P.A.'s in U. S. in its alumni. Free placement aid. *New modern quarters—latest equipment and methods.* Low tuition; easy terms. Get full details—call, write or phone now.

LaSalle Resident School

9 W Washington St Ran 4540

DE PAUL UNIVERSITY

Secretarial School

offers professional training in Secretarial Science including Shorthand and allied business subjects.

College credit applicable to a degree, University Prestige, Fully equipped model office, Placement Bureau, Employment Clinic, Social activities. Air conditioned classrooms.

Call, write, or telephone Central 8194 for Catalog.

DE PAUL UNIVERSITY

201—64 East Lake Street, Chicago

CENTRAL YMCA HIGH SCHOOLS

The Only Accredited High School in the Loop

Day or evening classes. For men and women. Private school advantages. Diploma in 2½ to 4 years. Men instructors. Mature students—many of them employed. Complete college preparatory and secretarial courses.

Spring classes start Jan. 31

Call or write for literature

19 S. LA SALLE ST. CENtral 678

NORTH PARK COLLEGE

Co-educational. Fully Accredited. 47th Year

JUNIOR COLLEGE, Liberal Arts, Pre Professional, Business Admin.; HIGH SCHOOL; Language, Scientific. Vocational Courses. CONSERVATORY: Public School Music, Applied Music Theory. EVENING COURSES: Liberal Arts, Pre Professional, Business Admin. and Secretarial, Graphic Arts, Adult Education, also new Co-operative Work Study Plan for young men. Strong Christian influence. Expenses low. All classes start Feb. 1. For catalog call KEYstone 8200 or write Office of the President, 3220 Foster Ave., Chgo.

Lewis Institute

A College of Engineering, Arts and Science

LIBERAL ARTS ENGINEERING
BUSINESS ADMINISTRATION
and HOME ECONOMICS

Spring term evening classes begin January 31

For information address

LEWIS INSTITUTE

Box A, Madison at Damen Ave., Chicago

MARQUETTE INSTITUTE EVENING HIGH SCHOOL

Spring Term January 31

Recognized by Illinois State Superintendent

155 N. Clark St. DEArborn 5582

Chicago TECH College

Accredited 35th Year

New opportunities in the technical field. Investigate now. Calls for men are increasing. Day, Evening and Spare-time Courses in *Air-Conditioning, Electricity, Architecture, Engineering, Drafting, Radio,* etc. Degrees and shorter courses. Our 64-page "Blue Book" tells all. Sent FREE.

Call, Write or 'Phone VIC. 8376

CHICAGO TECHNICAL COLLEGE

40 Tech Bldg., 118 E. 26th St.

ILLINOIS COLLEGE of Commerce

43rd year—all business courses. Day or evening—Start any Monday. 2-yr Degree—and Diploma Courses. Night courses: Journalism, advertising. Positions for Graduates. 2200 W. Madison. Van Buren 3788.

SECTION TWO
SPORTS MARKETS
WANT ADS

Chicago Daily Tribune
THE WORLD'S GREATEST NEWSPAPER

A GOOD LATE MODEL — car will end winter driving troubles. Note the many attractively priced offers in the Tribune want ad columns.

THURSDAY, JANUARY 27, 1938. *** 17

SHILL JOINS HAWKS; FACES WINGS TONIGHT

ARMOUR TECH, 2 PARKS ENTER GOLDEN GLOVES

Sectional Fields May Reach 1,000.

BY WILFRID SMITH.

Team entries for the Golden Gloves sectional tournaments in Chicago were received yesterday from Armour Tech, Franklin park, and Madden park of the Chicago park district. These boys will be mailed instructions today to report for their physical examinations Monday evening at Trafton's gymnasium, 180 West Randolph street.

Dr. William Rothman.

Golden Gloves is no novelty to either Franklin park or Armour Tech which have entered teams in previous tournaments. Sonny Weissman, Armour coach, and Danny Spunt, coach at Franklin park, always point their squads for Golden Gloves. Both also have a schedule of dual meets with other schools and park teams.

Six Open Entries.

Six of the boys from Franklin park, Fred Penny, middleweight; Willie Kline and Sam Malmed, featherweights; Eddie Lander and David Schimmel, bantamweights, and Oscar Ginsberg, flyweight, will fight in the open division. These boys will be eligible, if they qualify in the list of thirty-two, for competition in the Tournament of Champions which opens Feb. 28 at the Chicago Stadium. Fourteen boxers will represent Franklin park in the novice tournaments.

The boxers who will compete for Armour Tech are Tom Clark, middleweight; Ernest J. Colant and Walter S. Collins, lightweights; Robert J. McMahon Jr., welterweight, and Milton C. Koester, bantamweight.

Malcolm Christian, instructor at Madden park, has submitted the names of eleven boxers. All will compete in the novice tournaments.

Expect 1,000 to Qualify.

All boxers filing entries today will be mailed letters to report at Trafton's gym Monday evening between 6 and 8 p. m. for examinations. Letters received after today and postmarked before midnight Sunday, when entries close, will be filed for the examination on Feb. 4 at Trafton's. This will complete the lists of boxers for the four Chicago tournaments, the first of which will start at the Madison Athletic club, 4711 Madison street, on Feb. 9.

Approximately one thousand boys are expected to have reported and passed their medical examinations by Feb. 4. Each will have been examined by one of the staf of twelve physicians associated with The Tribune Charities, Inc. The list of doctors who assume this major responsibility, follows:

Dr. William Rothman, Dr. Harold Marsh, Dr. Clarence T. Plaut, Dr. Ernest R. Stoehr, Dr. Edward R. Rategan, Dr. George W. Andrew, Dr. John C. Wall, Dr. J. V. Russell, Dr. James Walsh, Dr. Ernest D. Ponzer, Dr. Philip R. McGuire, and Dr. James M. Wall.

This preliminary examination, while it probably will result in disqualification of from 5 to 7 per cent of the contestants for various causes, is only a part of the program for protection of the contestants.

Two Examinations Necessary.

No boy is permitted to box until he has passed a second and more rigorous examination on the day he reports at his sectional tournament. Reasons for disqualification are not always serious. Frequently the contestant would be running only a slight risk of injury, but the physicians refuse to permit any boy to take a chance, no matter how slight the risk.

Contestants are immediately examined after each bout in which the contest was stopped on the referee's order. And, of course, each boy is examined again before he enters the ring a second time. No boy is permitted to box more than twice in one evening, which makes a maximum of twelve minutes fighting only.

This same group of physicians also is responsible for the physical examinations given prior to the Tournament of Champions.

Elgin Sectional Tonight.

Among the tournaments now in action preparing the more than two score of teams which will compete in Chicago Feb. 28, March 1 and 2 is the Elgin, Ill., sectional tonight and tomorrow night. Seventy-five boys will fight at Elgin and the winners then will go to Rockford, Ill., where the Rockford champions will be chosen for the Tournament of Champions.

Budge and Dorothy Bundy Lose in Australian Meet

[Chicago Tribune Press Service.]

ADELAIDE, Australia, Jan. 26.—Don Budge, world's tennis champion from Oakland, Cal., and Dorothy Bundy of Santa Monica, Cal., today were defeated in the mixed doubles final of the Australian tournament by John Bromwich and Jane Wilson of Australia. The scores were 6-0, 6-2.

THE GUMPS—IT'S IN THE BAG!

WHAT A BREAK! LARRY AND GERTIE SLIK! JUST WHEN I THOUGHT I LOST THEIR TRAIL! WH-/ SHE'S CARRYING A BUNDLE! IT MUST BE THE BABY!
JAN. 27.
NOT SO FAST, MY FRIENDS! SO YOU THOUGHT YOU'D GET AWAY WITH IT, HUH?
YOU HAVE TO GET UP EARLY IN THE MORNING TO OUTSMART ANDREW GUMP! C'MON- HAND OVER THAT BABY!!
B-BUT-I DON'T KNOW WHAT YOU'RE TALKING ABOUT
GUS EDSON
Reg. U. S. Pat. Off.: Copyright, 1938, by Chicago Tribune-N. Y. News Syndicate, Inc.

They Check Every Golden Glover

Dr. George W. Andrew. Dr. Harold Marsh. Dr. J. V. Russell. Dr. Ernest R. Stoehr.

Dr. Philip R. McGuire. Dr. Clarence T. Plaut. Dr. John C. Wall. Dr. James Walsh.

Dr. Ernest D. Ponzer. Dr. Edw. R. Rategan.

These men are the physicians who conduct all physical examinations of contestants in The Tribune's Golden Gloves tournament.

[TRIBUNE Photos.]

IT'S MR. TERRY'S FEUD—OR WAS; NOW MR. DEAN'S IN

Daytona Beach, Fla., Jan. 26.—(AP)—Bill Terry got support in his feud with sports writers today from an unexpected quarter—Dizzy Dean.

"I think Terry's article is the finest I've ever read," declared Dean, speaking of the New York manager's piece in the Saturday Evening Post.

"Understand," he amended quickly under Mrs. Dean's prompting, "I'm not taking a crack at sports writers—and I don't think Terry is, either—but I believe that Terry is absolutely right in refusing to allow any of his players to talk to a sports writer.

"I believe that sports writers should write the truth, and I believe they try to, but they shouldn't try to run the game.

"Sports writers have done a lot for baseball and they've done a lot for me, but they shouldn't try to run the business office and they shouldn't try to carry personal grudges into their writing."

SCHROEDER TIES FOR IOWA STATE SKATING HONORS

Cedar Rapids, Ia., Jan. 26.—[Special.]—Eddie Schroeder, Olympic ice skating star and former Chicago Silver Skates champion, tied for the senior men's skating championship of Iowa tonight. George Shimek of Cedar Rapids, scoring victories in the short races, tied with Schroeder at 90 points.

Bob Heckenbach of Chicago, 1938 senior Silver Skates champion, was fourth in the final rating of senior men with 20 points. Harry Morgan took third honors with 40 points. Marvin Thompson of Chicago tied for first place in the junior boys division with 60 points, the same total made by Sidney Weinstein of Minneapolis.

Buddy Solem, Chicago midget star, won the 440 yard dash without difficulty.

ROLLIN' HOME HAS NEW HABIT; WINS 4TH RACE IN FIVE

Mrs. Denemark Scores a Double.

Miami, Fla., Jan. 26.—[Special.]—Rollin' Home did it again—that is, he stepped up in company and once more emerged victorious—in the feature race at Hialeah Park this afternoon.

The victory of the 5 year old gelding, which only a few weeks ago could have been claimed for $1,500, was his fourth in five starts during the Florida racing season. The other time Rollin' Home, owned by Mrs. G. H. Emick, ran second.

Wins by Three Lengths.

This afternoon the chestnut came out for the Class A handicap and was pitted against such horses as Fraidy Cat, Finance, Drowsy, and Stubbs at the seven furlong distance.

Rollin' Home was winner by three lengths. Fraidy Cat had rather an easy time getting second by a length and a half over Finance.

The winner went to the post the favorite. The totalizator return was $4.80 for $2.00. The purse to the winner was $1,100. The Class B handicap winner was Mrs. Emil Denemark's Orientalist, which gave her a double for the afternoon. In Class C Mrs. R. Sullivan's Black River was first. The Denemark double was begun by Bomar in the third race.

Five Lengths for Orientalist.

Orientalist had five lengths to spare at the end of seven furlongs, covered in 1:25, a full second slower than Rollin' Home.

Notre Dame to Face Michigan in Four Sports

Notre Dame, Ind., Jan. 26.—[Special.]—Notre Dame and Michigan will meet in baseball twice, in golf, in tennis, and in track this spring. The spring sports schedules were announced today by Director of Athletics Elmer F. Layden. The track schedule showed the Irish and Wolverines meeting April 23 in a quadrangular event with Indiana and Ohio State at Bloomington.

The first baseball game will be played at Ann Arbor May 19, and the return game May 21 at Notre Dame. The track meet will mark the first competition between the two institutions since the baseball season of 1924.

Tennis Coach Optimistic.

Although the team must play six of its ten matches within a space of eight days from April 30 to May 7, inclusive, Tennis Coach Pedro de Landero today predicted the Irish would have their first winning season in several campaigns. The golf team, runnerup for the national intercollegiate title last year, promises to be up to the usual high Notre Dame standard. The baseball team is back almost intact, fortified by several sophomore pitching prospects, and the track team is considered stronger than last year's.

Besides Michigan, California has been added to the Notre Dame baseball schedule. The schedules:

BASEBALL.

April 16—Chicago at Chicago. April 18-19—Ohio State at Columbus. April 25-26—Iowa at Notre Dame. April 30—Chicago at Notre Dame. May 3—Northwestern at Notre Dame. May 5—Western State at Notre Dame. May 7—Michigan State at East Lansing. May 10—Illinois at Notre Dame. May 14—Western State at Kalamazoo. May 17—Northwestern at Evanston. May 19—Michigan at Ann Arbor. May 21—Michigan at Notre Dame. May 24—Michigan State at Notre Dame. May 27-28—California at Notre Dame. June 3-4—Wisconsin at Notre Dame.

GOLF.

April 18—Detroit at Detroit. April 22—Chicago at Chicago. April 25—Ohio State at Notre Dame. April 30—Purdue at Notre Dame. May 2—Wisconsin at Madison. May 6—Northwestern at Notre Dame. May 14—Minnesota at Notre Dame. May 16—Michigan at Ann Arbor. May 21—Michigan State at E. Lansing.

TENNIS.

April 22—Northwestern at Notre Dame. April 30—Western State at Kalamazoo. May 1—Detroit at Notre Dame. May 2—Chicago at Notre Dame. May 4—Kentucky at Notre Dame. May 5—Michigan at Notre Dame. May 7—Indiana at Notre Dame. May 12—Michigan State at East Lansing. May 14—St. Louis U. at St. Louis. May 19-21—State tournament at Richmond, Ind.

TRACK.

Indoor.

Feb. 4—Marquette at Notre Dame. Feb. 12—Illinois at Notre Dame. Feb. 19—Indiana at Bloomington. Feb. 26—Drake at Des Moines. March—5 Illinois relays at Champaign. March 11-12—Central Collegiate conference meet at Notre Dame. March 19—Butler relays at Indianapolis.

Outdoor.

April 23—Quadrangular with Indiana, Ohio State, and Michigan at Bloomington. April 29-30—Drake or Penn relays. May 7—Ohio State at Notre Dame. May 14—Michigan State at Notre Dame. May 21—Marquette at Milwaukee. May 28—Indiana State meet at Bloomington. June 3—C. C. C. meet at Milwaukee. June 17-18—N. C. A. A. meet at Minneapolis.

U. S. WOMEN LOSE TO CZECH TEAM IN TABLE TENNIS

LONDON, Jan. 26.—(AP)—The United States women's table tennis team lost the world championship Corbillon cup to Czechoslovakia's squad today as the group competition in the international tournament neared its end and the individual matches began.

After defeating Wales, 3 to 1, and France, 3 to 0, earlier in the day, the American women lost, 3 to 0, to the Czechoslovakians, who marched through their nine matches unbeaten to take the trophy the United States team won a year ago. England finished second with eight victories. The Americans wound up in a three way tie for fourth place with five victories in nine starts.

The United States men's team, routing Ireland, 5 to 0, remained in the running for the Swaythling cup, but Hungary's unbeaten squad remained the favorite. A playoff among the United States, English, and Austrian teams was found necessary to decide Hungary's opposition in the final round.

JOHN GOODMAN SUES AUTOIST IN FATHER'S DEATH

Omaha, Neb., Jan. 26. — Johnny Goodman of Omaha, national amateur golf champion, filed suit for $15,000 in District court here today against Edward H. Gallinagh, also of Omaha. The suit asked damages in the death of Goodman's father, William Goodman, resulting from automobile accident injuries Jan. 12.

The golfer, as special administrator of his father's estate, alleged in his petition his father died of injuries suffered when Gallinagh's car ran over the elder Goodman after another machine had knocked him down.

College Basketball

YESTERDAY'S RESULTS.

Navy, 56; Baltimore, 31.
Army, 39; Pennsylvania, 29.
Washington State, 26; Oregon St., 25.
Herzl Junior, 38; Chicago Normal, 17.
Georgia Tech, 36; Alabama, 24.
Battle Creek, 39; De Sales, 35.
Sparks, 49; Charleston Teachers, 45.
Mississippi Teachers, 42; Louisiana college, 24.

In the Wake of the News

BY ARCH WARD.

THE Forum in Montreal, long the home of hocky, is keeping the shingles on its roof this winter largely through the popularity of a heavyweight wrestler named Yvone Robert. . . . The mat expert turns 'em away on almost every appearance. . . . The promoters schedule nearly all his matches at home and they are said to be fairly careful about the caliber of the opponents, because it sometimes weakens the pulling power of a wrestler to lose too frequently. . . . The Montreal Maroons have been averaging only about 4,000 a game and the Canadiens little better. . . . Bernie Masterson, Bears' quarter back, is running a restaurant on the north side. . . . If practice makes perfect, it is no wonder Pittsburgh's football teams rule the gridiron. . . . Practice starts every afternoon at 2 o'clock and lasts for three hours. . . . Dr. C. W. Spears of the University of Toledo advocates a gridiron laboratory each year where the rules committee can watch proposed changes demonstrated by players. . . . Grenville Lansdell, Southern California quarter back whose work was outstanding against Notre Dame, is in danger of losing his eligibility this semester. . . . He holds failing grades in three subjects. . . . Willie Hoppe, who has held nearly every major billiard title at one time or another, will leave for Havana tomorrow to play for the three cushion championship of Cuba. . . .

Willie Hoppe.

Dr. C. W. Spears.

For the first time in several years Red Ruffing, Yankee pitcher, has deserted Chicago as a vacation site. . . . He and his family are wintering in California. . . . Commander Eugene McDonald's yacht, Mizpah, anchored off Miami, is the headquarters for Chicago yachtsmen visiting in Florida. . . . Joe Platak, who has held the national handball championship the last three years, learned to play against the walls of Comiskey park. . . . Intercollegiate hocky is still self-supporting at Minnesota. . . . Michigan's swimming coach, Matt Mann, was free style champion of the British empire at 16 and he still can keep up with most of the members of his squad. . . . Col. Jake Ruppert decided to go in for the baseball farm system after the realization that he had paid $250,000 to St. Paul for players and only one, Mark Koenig, came through. . . . If he can hit, the St. Louis Cardinals will make an outfielder out of Sammy Baugh, if he can field. . . . Whenever it becomes necessary for Tarzan Taylor, Marquette line coach, to give illness as an excuse he eats cucumbers to make it legitimate.

Crowding the Hero Bench.

I have read "Gone with the Wind" and haven't acquired a southern accent or had a screen test for the rôle of Scarlett. —Be Be.

* *

It Seems That Way.

Why let yourself become discouraged about the lack of employment? One always can get a job as a Hollywood gossip commentator on the radio, can't one?

—Jazbo of Old Dubuque.

* *

Encyclopedia Americana.

Opportunist: The guy who stood on the other side when Washington threw the dollar across the Rappahannock. —The Bard of Whiting.

* *

Just Credit Us with an Assist.

If Jimmy Dykes handles the hose well enough to be made an honorary fireman, then the shoemakers ought to do the same for Appling. After all, Luke is famous for his boots.

—George E. Bloedel Jr.

* *

The Wake *Depends*
Upon Its *Friends.*

* *

Answer to Lament.

When writing a verse with a cold in the head,
And wishing each minute that you could drop dead,
You can't keep your mind on the subject you're writing,
'Cause a running nose you are constantly fighting.
So lay down your pen and put grease up your nose,
Put heat on your chest and heat on your toes,
Drink plenty of water with lemons and lime
And just drop the verse until some other time.

—Besse the Duchess.

* *

What? No Touchdowns?

The following item recently appeared in the Zion Community News: "Benny Hopkins, Danny Loblaw, and John Tkach attended the ski meet at Cary, Ill., on Sunday afternoon. They were accompanied back to Zion by two of our public school teachers, Misses Lois Allen and Letha Constable, who also were in attendance at the meet. They report the skating to have been wonderful and the grace with which the skaters performed to have excelled description." —A. D.

Yuletide Retrospect.

Our darling's blue eyed doll is bust
And teddy squeaks no more;
The soldier met a warrior's fate,
His head lies on the floor.

We miss the darky's courtly bow,
Stilled are his nimble feet;
The air gun was a wow until
It winged our birdie sweet.

Now Junior back in school dreams of
Departed glory gay.
Glad Christmas comes but once a year—
Perhaps it's best that way.

—B. L. Bruce.

* *

How to Acquire a Fuzzy Taste.

Caress and hairdress may rime nicely, but they certainly don't mix when it comes to romance. The last time I kissed a girl on the forehead I got a bang in the mouth.

—Eddie Drake.

* *

This Sounds Logy.

When Bill said, "I think Charlie McCarthy is a blockhead," I didn't say, "I wooden know."

—Midway Marge.

* *

A Scandinavian Custom.

Mayhap 'tis the Swede in us, but lives there a man who isn't just nuts about massaging wheat cakes with butter? —Martin K. Ash.

* *

Seriously Speaking.

What this country needs are cars with less speed and drivers with more heed. Our children have to go to school, so let's All Be Careful.

—H. A. S.

* *

When I Was a Kid.

I thought a nightmare was a filly that walked in her sleep.

—Eff Bee.

* *

A Worm Looks Same on Both Sides.

It really looks as if the worm is beginning to turn, what with grooms beginning to blush and men becoming regular customers at women's beauty parlors for permanent waves.

—Hungry Irene.

* *

The Barker.

He sits behind a polished desk.
And peers at you through glasses.
He scratches at his well worn head
Before he ever passes
On matters large or even small,
But each gets much attention.
And you can tell his life is hard
If you look at his dimension.

—Robert Blackadder.

Ten Years Ago Today—A mutuel record was established at New Orleans when Cherry Lane, a 2 year old, paid $305.46 for $2. . . . Congressmen planned an appeal to President Coolidge in an effort to bring the Army and Navy football teams together again. . . . Bruce Flowers and Lope Tenerio battled to a draw before 13,000 in New York.

WITH A SLUGGER, PIRATES CAN WIN A TITLE—WANER

Paul Denies That He Is Holding Out.

Miami, Fla., Jan. 26.—(AP)—Paul Waner, Pittsburgh outfielder and former National league batting champion, said today he wouldn't be surprised if the Pirates won the 1938 pennant—provided they get a powerhouse hitter for the cleanup spot.

"Give us a long distance hitter and we would go places this season," Waner said at lunch after losing in the semi-finals of the Biltmore left-handers golf tournament.

The Giants Didn't Help.

"Sure, we've got a good ball club," he said. "Our pitching staf may not be the best in the league but it's a good one. We have some pretty consistent hitters but what we need is some one in that four or five hole who can hit the ball with men on the sacks.

"Vaughan and Brubaker did a pretty fair job of that at times last year and when they did we were a mighty tough club to beat. As it was, if we could have had any luck against the Giants—they beat us sixteen out of twenty-two—we would have been lots better off. I don't think they can do that again this year."

Lee Handley, Pirate second baseman, echoed Waner's remarks.

Waner admitted sending back his contract but denied he was a holdout.

First Contract—An Opening Bid.

"The first contract they send you," he said, "is sort of like the opening bid at an auction. They do that to make you feel you are not so good. If you accept that's just so much for them."

"Evidently then," he was asked, "they wanted to cut you?"

"They had," he said, "but I sent the contract right back. I don't think, however, there will be any trouble in coming to terms."

The Pirate slugger said he was convinced the rhythm of golf swinging had improved his batting.

PAUL WANER LOSES

Miami, Fla., Jan. 26.—[Special.]—J. L. Matthews, long hitting Miami printer, today spoiled the prospect of an all-baseball final in the Miami-Biltmore left-handers' golf tournament by defeating Paul Waner, Pittsburgh Pirates' outfielder and defending champion, 3 and 2, in one of today's semifinals.

Tomorrow Matthews, who was only four over par in his conquest of Waner, will meet the baseball clan's survivor, Lloyd Brown, Cleveland Indians' pitcher. Brown gained the title match with a 6 and 5 victory over Goose Goslin, former outfielder with Detroit and Washington. Brown had a 40 on the front nine.

The War Is On!

Thousands of hopeful young boxers are battling in forty-five cities for the right to compete in the annual Golden Gloves Tournament of Champions in the Chicago Stadium Feb. 28, March 1 and 2.

Mail orders are being accepted NOW for tickets for this ring carnival, as well as for the finals on March 11, when Chicago's intercity team will be chosen.

Make check or money order payable to the Chicago Tribune Charities, Inc., and mail to Golden Gloves Ticket Manager, Tribune Tower, Chicago.

PRICES

TOURNAMENT OF CHAMPIONS
$1.10, 66 cents and 40 cents.
FINALS—$3.30, $2.20, $1.65, $1.10 and 55 cents.

CHICAGO BUYS SCORING EXPERT FROM NEW YORK

Cup Defenders Have Improved, Too.

Games Tonight

New York Rangers at Canadiens.
Detroit at Chicago.

BY EDWARD BURNS.

Slapsey Bill Stewart and Singing Jack Adams tonight in Chicago Stadium will bring their Blackhawks and Red Wings together for the sixth time this season. Both skippers are desperate and will exhort their chattels to the utmost, what with the defending world champion Wings in the American division cellar and the Hawks so close to the pit they can hear echoes every time they holler.

If he follows precedent, Mr. Adams will have a few new fellows in hocky suits tonight. His team hasn't played two successive games with the same personnel so far this season. Mr. Stewart will have at least one new face for yesterday the Hawks purchased Left Wing Jack Shill from the New York Americans. Shill will check in this morning and will be assigned on a line with Earl Seibert and Cully Dahlstrom for tonight's endeavors.

He Can Hit That Net.

Shill, while with the Toronto Maple Leafs and the Boston Bruins, was a scoring caballero of great skill and accuracy. This season he has been in the Americans' doghouse for reasons not made known by Manager Red Dutton. Though playing irregularly, he has scored four points. The deal was made for Shill, it was announced, after the Hawks had been turned down on a $10,000 offer for a 29 year old forward, name not revealed.

We are bound to wax historical, but it seems a shame just now, for the Red Wings, miserable in the first half of the season, recently have romped to two victories, one of them at the expense of the Hawks, who thought they had a tie 71 seconds from the end of the game, only to emerge with a 4 to 2 spanking. It is perhaps more pleasant to relate that in the two games played in Chicago the Hawks have won, 3 to 1. Besides that 4 to 2 game in Detroit, there was a 4 to 1 setback for the Chicagoans and a 2-all tie.

But That Was Last Year.

At the end of the last two seasons the Wings not only were the Stanley cup winners but winners of the league championship by virtue of regular season supremacy. They haven't a chance to carry on this double distinction for a new record, but, through the vagaries of the playoff system existing in hocky, the Wings still have a chance to retain the Stanley cup. If they do retain it they will be the first to take it three years in a row.

If they lose tonight they will be two and one-half games out of third place in the American division and will have a tough time overtaking the third place Hawks on the basis of their remaining schedule, which will see the two teams hook up in only two more games. The schedules with other teams in the league present no more horrors for the Hawks than they do for the Wings, and the Wings must pass the Hawks to get in the playoff.

The Boys Are Ready.

The Hawks have been pointing for the Wing game since they put over a surprise victory against the Boston Bruins in the Stadium Sunday night. They have had three hard drills this week but were excused before they showed weariness.

The Hawk management, apparently resentful at widely circulated reports that exuberance over the Boston victory had slowed down the rebuilding campaign, yesterday pointed with pride to the aforesaid offer of $10,000 for an unnamed player, the purchase of Shill, and claims that it is offering fabulous sums for an experienced defense man, also unnamed. Tonight's lineups:

CHICAGO.		DETROIT.
Karakas	G	Smith
Levinsky	R. D.	Young
Wiebe	L. D.	McDonald
Dahlstrom	C.	Barry
Seibert	R. W.	Aurie
Shill	L. W.	Sorrell

AUSTIN WILL AID DYKES IN SPRING DRILL ON COAST

J. Louis Comiskey, president of the White Sox, announced yesterday that Jimmy Austin would assist Manager Jim Dykes in the spring training chores at Pasadena, Cal., during the month of March. Austin, who lives in California, has performed in a similar capacity the last two springs, prior to which he was one of the team's regular coaches. He resigned the position because of the illness of his wife.

The Cubs' office announced yesterday that signed contracts had been received from Bill Lee, Augie Galan, and Stanley Hack.

PEACE IS MADE; VON SCHACHT TO MEET NAGURSKI

Two Factions Sanction Match Feb. 8.

Bronko Nagurski, who recently recovered from a leg infection, and Fritz von Schacht, German heavyweight, have been matched to wrestle at the Coliseum Feb. 8. The match was agreed upon after the two rival organizations which control the game patched up their differences. Nagurski, championship claimant, competes under the direction of Tony Stecher and Pinkie George, and Von Schacht under the guidance of Ed White and Fred Kohler. The match is the first of a series expected to lead to a contest between Nagurski and Jim Londos at Chicago Stadium within the next few weeks.

Jimmy Clark, 1936 American Golden Gloves Olympic middleweight champion, and Elby Johnson yesterday were signed to meet in an eight round fight at Rainbo Fronton tomorrow. Art Oliver and Jack Fargo will appear in an eight round co-feature. Tom Kenneally, Catholic Youth organization heavyweight, has been substituted for the ailing Alex Kettles in a four rounder against Eddie Dykes. Other matches at four rounds will bring together Eddie Helstrom and Owen Woods, and Harry Frederickson and Johnny Rock. . . . King Levinsky will return from Detroit tonight for his mat headliner with Scotty Dawkins at Marigold Gardens tomorrow. Supporting matches will involve Cowboy Ackley and Charley Peterson, Vic Soldat and Husk Kewley, George Mack and Jim Jarris, and Cardiff Giant and Bob Jensen.

King Wyatt, former Chicago Golden Gloves welterweight title holder, who has scored sixteen knockouts in his twenty-nine professional appearances, will meet Frankie Kolborn of Waterloo, Ia., this week at South Bend, Ind., and Billy Merz of Toledo, O., Monday at Dayton. . . . William [Pep] Kerwin represented the Illinois boxing commission's staf of officials at the funeral yesterday of Mrs. Catherine Triner, mother of Chairman Joe Triner of the commission.

$15,000 HANDICAP TOPS RACES AT BAY MEADOWS

San Mateo, Cal., Jan. 26.—[Special.]—The $15,000 Bay Meadows handicap, to be run April 16, heads a list of twenty-two stake races announced today by the Bay Meadows track for its spring meeting, opening March 19. The complete list of featured stakes follows:

March 19, Speed handicap, 3 year olds and up, 6 furlongs, $2,500 added; April 2, Stockton handicap, 3 year olds and up, 6 furlongs, $3,000, and San Mateo handicap, 3 year olds and up, 1 1-16 miles, $3,000 added; April 9, California Derby, 3 year olds and up, 1 1-16 miles, $6,000 added; April 16, Bay Meadows handicap, 3 year olds and up, 1¼ miles, $15,000 added; April 22, Bay Meadows Nursery stakes, 2 year olds, 6 furlongs, $1,500 added; April 23, Forty-Niner handicap, 3 year olds and up, 1 1-16 miles, $2,500 added, and California Cip, 3 year olds and up, 2 miles, $2,000 added.

Twenty-Nine Will Bid for State Handball Honors

Entries closed yesterday for the annual Central A. A. U. state championship singles handball tournament, which opens Tuesday night in the Madison Athletic club, 4717 Madison street. There will be twenty-nine participants, including Joe Platak, national titleholder.

SANTA ANITA ENTRIES.

FIRST RACE—Purse $1,000, the Mount Lassen, 2 year olds, 3 furlongs:

Likely Lad 122	Wafer 112
Heel In 122	†Galley Slave ...119
Councelloress 119	Double Talk 115
†Trailer 115	

†A. G. Vanderbilt entry.

SECOND RACE—Purse $1,200, claiming, 4 year olds and up, 7 furlongs:

Payne 111	Galmica 111
Queen Full 106	Fort Springs 111
Bert Reid 111	Bartlett 114
Quel Jeu 111	Will Do 106
Plucky Jack 111	Crafty Fox 111

THIRD RACE—Purse $1,200 4 year olds and up, 7 furlongs:

Phlox 106	Tonyman 111
Prince Pest 114	Don Guzman 111
Polaris 120	Sun Pilot 111
Orra 106	Liza Belle 106
Atlante 114	

FOURTH RACE—Purse $1,200, 3 year olds, 6 furlongs:

Johnny Pan 112	Shasta Buddy 112
Short Bread 109	†Easter Jane 104
Shasta Lark 109	Mickey O'Boyle ..118
Foam 104	Ben Fly 101
†Clarcarelle 104	Sky Grenade 109
Pear Star 106	

†Mrs. B. E. Cooper and I. D. Parker entry.

FIFTH RACE—Purse $1,200, claiming, 4 year olds and up, 1⅛ miles:

*Aunt Kitty 103	*Lone Cloud 107
*Trickling 105	Church Call 114
Donna Bonita 114	Pharolar 112
*Best News 111	Black Miss 110
Lady Democrat ...114	Sweet Mystery 108
Fair Cynthia 114	Young Agnes 112

SIXTH RACE—Purse $1,200, 4 year olds and up, 1 mile:

Ileanna 104	Wegoway 103
Parmenarch 103	Over Yonder 106
†Royal Feast 109	†Litthorome 103
Boston Mary 101	

†W. E. Boeing entry.

SEVENTH RACE—Purse $1,200, claiming, 4 year olds and up, 1 1-16 miles:

*Sassafras 105	Heartbreak 115
Steering Wheel 108	Ancestral 110
*Uncle Less 105	Silver Sickle 116
Sun X. 108	*Onus 112
*Tedsim 101	*Danfield 113
Spring Flood 106	Sir Windsor 112

EIGHTH RACE—Purse $1,200, claiming, 4 year olds and up, 1 1-16 miles:

Pompous Genie 116	Braving Danger ..115
Glittering 115	Brustigert 120
*Sagen May 106	*Miss Lady Bug ..101
*Lady Jacqueline ..106	*Nuve Alta 115
*Idle Along 102	Southern Way 113
*Highmost 113	*Eria 102

*Apprentice allowance claimed.

GOLDEN GLOVES

Please enter me in the eleventh annual Golden Gloves amateur boxing tournament sponsored by the Chicago Tribune Charities, Inc.

Print name and address plainly with pencil. Check your weight class and division, novice or open.

☐ OPEN DIVISION
☐ NOVICE DIVISION

☐ 112 pound class ☐ 147 pound class
☐ 118 pound class ☐ 160 pound class
☐ 126 pound class ☐ 175 pound class
☐ 135 pound class ☐ Heavyweight

Name ....
Street ....
City ....
Club (if any) ....
Age........Number of Previous Bouts....................

Mail application to Wilfrid Smith, Sports Department, Chicago Tribune, Chicago, Ill. You will receive instructions for medical examination by mail. Entries close Jan. 30.

MOON MULLINS—A BUSINESS CONFERENCE

DICK TRACY—Shadowing a Phantom

ASSIGN 132 LBS. TO SEABISCUIT FOR $5,000 STAKE

Los Angeles, Cal., Jan. 26.—(AP)—Weights for the $5,000 San Pasqual handicap at Santa Anita park Saturday, released tonight, listed Charles S. Howard's Seabiscuit at 132 pounds.

Howard has said he would not send his handicap champion to the post with more than the 130 pounds assigned for the $100,000 Santa Anita handicap March 5.

Ligaroti, crack Argentine candidate for the $100,000 race, got second high weight of 126.

Pompoon, Jerome Louchheim's 4 year old, seemed to be the brightest possibility among the horses entered. He was assigned 124, along with Aneroid.

Ed Janss' Boxthorn rounded out the top weighted eligibles at 120.

HIALEAH PARK ODDS & JOCKIES

FIRST RACE—Purse $800, maidens, 2 year olds, 3 furlongs:

Horse.	P.P.	Wt.	Jocky.	Odds.
Our Mae	4	118	J. O'Malley	5-4
Maetown	2	118	H. LeBlanc	3-1
Pit Terrier	9	118	A. Schmidl	6-1
Blue Fang	8	118	S. Young	20-1
Ariel Toy	6	118	M. Sarno	10-1
Wimbledon	1	119	J. Gardelle	15-1
Oklab	3	118	J. Stout	12-1
Russian Bank	5	118	N. Wall	12-1
Darby Dean	7	118	P. Roberts	20-1
High Blame	10	118	J. Longden	4-1

SECOND RACE—Purse $1,000, maidens, 3 year olds, 6 furlongs:

Horse.	P.P.	Wt.	Jocky.	Odds.
Chanceful	3	120	R. Dotter	10-1
Minstrel Star	5	120	A. Schmidl	10-1
Irish Oak	4	115	J. Stout	8-1
Blue Ice	1	120	C. McTague	4-1
Flying Ark	7	115	L. Turner	6-1
Don Cossack	6	120	E. Arcaro	10-1
Versailles	2	115	A. Cutter	20-1
Perfect Peace	8	120	R. Dean	2-1
Chronology	9	120	No boy	20-1
Headmistress	10	115	W. D. Wright	8-1
Twilight Tryst	11	110	N. Sarno	15-1
My Wo	12	110	F. Schieh	6-1

THIRD RACE—Purse $1,000, claiming, 4 year olds and up, 1⅛ miles:

Horse.	P.P.	Wt.	Jocky.	Odds.
Some Boy	2	119	J. Stout	10-1
Easiest Way	5	114	F. Schieh	3-1
One Chance	9	121	E. Arcaro	5-2
Flying Banner	6	113	V. Thompson	3-1
Sugaboot	3	111	H. Dabson	6-1
Fleet Step	4	118	P. Ryan	15-1
Melody Maid	1	109	M. Sarno	8-1
Saidona	7	106	H. Keppler	20-1
Hypo	8	111	S. Williams	20-1

FOURTH RACE—Purse $1,000, claiming, 4 year olds and up, 7 furlongs:

Horse.	P.P.	Wt.	Jocky.	Odds.
Reminiscent	2	117	S. Young	10-1
Prince Alone	5	113	C. Kurtsinger	8-1
Colonel Ed	4	110	S. Williams	3-1
Max B.	3	110	M. Sarno	5-2
Lost Battalion	6	108	No boy	8-1
Pompey's Pillar	7	111	G. Seabo	10-1
Achieve	1	108	P. Ryan	5-1

FIFTH RACE—Purse $1,000, allowance, 3 year olds, 7 furlongs:

Horse.	P.P.	Wt.	Jocky.	Odds.
Posterity	2	110	W. D. Wright	4-1
Sketchbook	6	102	B. Seabo	5-1
Galapas	1	114	V. Thompson	2-1
Dan Cupid	4	107	J. Longden	5-2
Join Us	3	102	J. Chalmers	6-1
Blini	5	102	J. Renick	30-1
Our Ketcham	7	107	I. Anderson	20-1

SIXTH RACE—Purse $1,200, allowance, 4 year olds and up, 1 mile:

Horse.	P.P.	Wt.	Jocky.	Odds.
Bow and Arrow	4	117	J. Renick	4-5
Old Nassau	5	106	C.Kurtsinger	6-1
Robert L.	2	101	H. Mora	6-1
Bernard F.	4	112	W. D. Wright	4-1
Tabitha	3	104	No boy	6-1
Rouge et Noir	6	98	P. Ryan	20-1

SEVENTH RACE—Purse $1,000, claiming, 4 year olds and up, 1⅛ miles:

Horse.	P.P.	Wt.	Jocky.	Odds.
Time Clock	3	119	E. Arcaro	5-2
Stone Martin	1	116	H. Mora	3-1
Spartan Lady	8	109	M. Sarno	4-1
Hammel	2	116	F. Schieh	4-1
Narise	4	109	S. Williams	10-1
Still Alarm	6	114	W.D.Wright	20-1
Albuquerque	5	114	A. Cutter	15-1
Carl B.	7	114	H. Keppler	8-1

EIGHTH RACE—Purse $1,000, claiming, 4 year olds and up, 1 3-16 miles:

Horse.	P.P.	Wt.	Jocky.	Odds.
Runamuck	7	113	C. McTague	6-1
Whichaway	4	118	R. Dotter	5-1
Round Table	1	118	E. Arcaro	8-1
Squeezer	8	113	H. Mora	5-2
Steepletop	2	113	A. Schmidl	3-1
Hoss	6	118	T. P. Martin	4-1
Tobacco	3	111	C. Bierman	20-1
Jadva	5	103	H. Keppler	15-1

HIALEAH PARK FORM CHART

FIRST RACE—Three furlongs. Two year olds. Purse $800. Net value to winner, $600; second, $125; third, $50; fourth, $25. Weather clear; track fast.

Horse—	Wt	PP	St			Str	Fin	Jocky	Eq odds
MODEST QUEEN	112	11	4	...	...	1^{2}	1^{4}	C.Kurtsinger	2.90-1
SPIN ON	112	1	2	...	...	4^{4}	2^{h}	L.Haas	3.10-1
SPANISH MAMMON	115	2	1	...	...	3^{1}	3½	C.Landolt	5.45-1
KATE SMITH	115	10	5	...	...	2^{h}	4^{4}	V.Thompson	3.80-1
CRITT	111	5	3	...	...	5½	5^{4}	S.Renick	51.25-1
BEAU DO	115	12	6	...	...	6½	6^{1}	E.Arcaro	10.70-1
SISTER REIGH	110	9	9	...	...	7^{6}	7½	P.Roberts	71.85-1
HANDIBOY	102	7	7	...	...	8½	8^{5}	S.Williams	15.75-1
ALTADENA	108	8	8	...	...	10^{1}	9^{h}	J.Longden	41.60-1
THE GREAT	113	3	11	...	...	9^{1}	10^{h}	H.Albrecht	163.30-1
HELEN'S LAD	103½	6	10	...	...	11^{2}	11½	F.Kelly	165.15-1
ODDESA CHARLIE	113	4	12	...	...	12	12	S.Young	25.50-1

Time, :34 3-5. Two dollar mutuels paid: Modest Queen, $7.80 straight, $3.80 place, $3.00 show; Spin On, $5.10 place, $3.50 show; Spanish Mammon, $4.40 show. Winner, b. f., 2, by Burgoo King-Belittin. Owner, Victor Emanuel. Trainer, J. P. Smith.

MODEST QUEEN away fast and clear of all interference, drew out in stretch, winning nicely in hand. SPIN ON ran a very game race. She was badly interfered with at the furlong pole, but held on gamely. SPANISH MAMMON also had a very rough trip. She was bothered all through stretch by KATE SMITH swerving in toward the inside rail. KATE SMITH was tiring at end after swerving badly. CRITT is sure to improve.

SECOND RACE—One mile. Four year olds and up. Purse $1,000. Net value to winner, $700; second, $150; third, $100; fourth, $50.

Horse—	Wt	PP	St	¼	½	Str	Fin	Jocky	Eq odds
TUTTICURIO	116	4	1	1½	2^{h}	2^{1}½	1½	H.Dabson	12.45-1
CROWNING GLORY	116	5	8	8^{3}	3^{h}	1½	2^{1}½	T.May	4.90-1
ESPINACA	118	2	2	8^{1}½	6^{2}	3^{2}	3^{1}	E.Arcaro	6.55-1
FOUR SPOT	117	6	10	10	8^{2}	4^{1}	4^{2}	L.Turner	3.65-1
BUDDIE TREACY	111	3	6	3½	4^{1}½	5½	5½	H.Mora	18.40-1
MANRICO	114	1	5	4^{h}	5^{h}	6½	6½	J.Wagner	7.30-1
NIGHT BANDIT	114	10	3	7½	7^{1}	8^{1}	7^{1}	I.Anderson	9.00-1
DOWN UNDER	116	9	4	2½	1^{1}	7^{1}	8^{6}	W.D.Wright	5.65-1
NOTICE ME	120	7	9	9^{3}	10	10	9^{3}	C.Bierman	16.15-1
FLYING BREEZE	114	8	7	6^{2}	9^{3}	9^{1}	10	S.Young	22.70-1

Time, 1:39. Two dollar mutuels paid: Tutticurio, $26.90 straight, $10.40 place, $6.00 show; Crowning Glory, $6.70 place, $4.10 show; Espinaca, $4.60 show. Winner, ch. h., 6, by Tutti-Frutti-Curiosity Box. Owner, Brandon stable. Trainer, T. M. Waller.

TUTTICURIO was hustled away from the gate and, showing excellent speed, held on gamely. CROWNING GLORY was ridden from behind and took lead entering stretch and made a game effort. ESPINACA was kept out in middle of track all the way.

THIRD RACE—Mile and three-sixteenths. Four year olds and up. Purse $1,000. Net value to winner, $700; second, $150; third, $100; fourth, $50.

Horse—	Wt	PP	St	¼	½	Str	Fin	Jocky	Eq odds
BOMAR	117	7	5	1^{2}	1^{3}	1^{3}	1^{1}	W.D.Wright	2.05-1
A. O'CONNELL	112	1	10	9^{6}	8^{h}	5^{3}	2^{3}	S.Williams	3.20-1
JIM JOHN	112	3	2	2^{h}	3^{h}	3^{3}	3^{2}	T.P.Martin	42.15-1
JOLYON	120	4	1	5^{1}	4^{h}	2^{1}	4^{h}	J.Bejshak	3.65-1
BERRY PATCH	107	5	9	6½	5^{1}	4½	5^{6}	H.Keppler	16.95-1
BANK HOLIDAY	112	2	3	4^{1}	6^{2}	7^{6}	6^{1}	C.Bierman	12.80-1
STIPULATE	117	10	8	8^{6}	9^{15}	8^{1}	7^{h}	K.Knott	46.45-1
MAURICE G.	117	6	4	7½	7^{1}½	6^{2}	8^{3}	E.Arcaro	8.00-1
STINGY	107	9	6	3½	2½	9^{20}	9^{15}	A.Clutter	181.45-1
PAWN TICKET	112	8	7	10	10	10	10	H.Mora	21.15-1

Time, 2:00 4-5. Two dollar mutuels paid: Bomar, $6.10 straight, $3.90 place, $3.40 show; A. O'Connell, $3.70 place, $3.20 show; Jim John, $10.60 show. Winner, ch. g., 4, by Jean Valjean-Forest Nymph. Owner, Mrs. E. Denemark. Trainer, W. Booth.

BOMAR was hustled into lead going into first turn and rated along to stretch, where he tired and had to be ridden briskly to stall off the determined bid of A. O'CONNELL. Latter was unprepared for start and went in air. He was sent after field, saved ground in early part, was taken to outside entering stretch and, finishing fast, was wearing winner down. JIM JOHN well up all the way.

FOURTH RACE—Seven furlongs. Three year olds and up. Purse $1,000. Net value to winner, $700; second, $150; third, $100; fourth, $50.

Horse—	Wt	PP	St	¼	½	Str	Fin	Jocky	Eq odds
BLACK RIVER	122	6	2	4^{1}½	3½	1½	1^{1}½	J.Stout	1.90-1
FIRST ENTRY	112	4	9	8^{6}	6^{2}	4^{2}	2^{1}½	P.Roberts	18.65-1
QUINCY	116	9	1	7^{1}	7^{1}	5^{h}	3^{h}	W.D.Wright	10.90-1
BLACK MISTRESS	118	1	3	1^{2}	1^{1}½	2½	4^{h}	F.A.Smith	7.45-1
TERPSICHORE	114	7	7	5^{2}	5^{2}	6^{1}	5^{1}	C.Bierman	3.70-1
JOYRIDE	114	5	5	2^{h}	2^{2}	3^{2}	6^{h}	T.P.Martin	3.25-1
BLACK GIFT	106	3	4	6^{h}	8½	7½	7½	E.DeCamillis	36.70-1
GYRAL	118	8	8	9	9	8^{2}	8^{2}	E.Arcaro	30.80-1
BIT OF SORROW	107	2	6	4^{4}	4^{1}	9	9	R.Eccard	72.10-1

Time, 1:25 4-5. Two dollar mutuels paid: Black River, $5.80 straight, $4.00 place, $2.80 show; First Entry, $13.30 straight, $6.40 show; Quincy, $5.20 show. Winner, br. g., 6, by Black Servant-Rose Smith. Owner, Mrs. R. Sullivan. Trainer, M. Haller.

BLACK RIVER much the best. He was allowed to gallop along back of the early pace, began to close ground around turn, took lead in stretch, and won going away. FIRST ENTRY came around field and finished with a rush. QUINCY closed a big gap and was third in final stride.

FIFTH RACE—Seven furlongs. Three year olds and up. Purse $1,200. Net value to winner, $850; second, $200; third, $100; fourth, $50.

Horse—	Wt	PP	St	¼	½	Str	Fin	Jocky	Eq odds
ORIENTALIST	120	5	5	3½	3^{3}	1^{1}	1^{3}	E.Arcaro	8.00-1
FAIR LEAD	118	7	2	1½	1½	2^{2}	2^{1}	V.Thompson	3.65-1
MAEDIC	107	3	3	5^{1}½	4^{1}	3½	3^{3}	H.LeBlanc	3.60-1
MARMARA	110	1	6	6^{2}	5^{1}	5^{1}	4^{2}	C.Kurtsinger	27.35-1
BULWARK	115	9	1	2^{3}	2^{1}½	4^{h}	5^{h}	P.Roberts	10.15-1
TATTERDEMALION	120	2	8	7^{2}	7^{6}	6^{1}	6½	W.D.Wright	17.70-1
HER REIGH	112	8	7	8^{4}	8^{4}	7^{3}	7^{3}	S.Renick	84.80-1
SUN POWER	112	4	4	4^{h}	6^{h}	8^{4}	8^{4}	S.Young	15.10-1
MELODIST	116	6	9	9	9	9	9	J.Longden	4.50-1

Time, 1:25. Two dollar mutuels paid: Orientalist, $8.00 straight, $4.20 place, $3.30 show; Fair Lead, $4.20 place, $3.00 show; Maedic, $3.70 show. Winner, ch. g., 4, by Wise Counsellor-Asia. Owner, Mrs. E. Denemark. Trainer, W. Booth. Start good. Won easily, place driving. Went to post at 4:02. Off at 4:04½.

ORIENTALIST, away well, moved up fast around turn, took lead, and won under restraint. FAIR LEAD displayed good speed and held on gamely. MAEDIC broke good but dropped back. He finished fast on outside. MARMARA slipped through on inside; ran good race. BULWARK tired badly. MELODIST was pinched out of it right at start.

SIXTH RACE—Seven furlongs. Three year olds and up. Purse $1,500. Net value to winner, $1,100; second, $250; third, $100; fourth, $50.

Horse—	Wt	PP	St	¼	½	Str	Fin	Jocky	Eq odds
ROLLIN HOME	112	2	1	1^{1}	1^{1}½	1^{4}	1^{3}	J.Longden	1.40-1
FRAIDY CAT	118	1	4	2^{1}	2^{3}	2^{3}	2^{6}	C.Kurtsinger	3.25-1
FINANCE	122	4	3	4^{3}	4^{3}	3^{1}	3^{1}½	W.D.Wright	2.85-1
DROWSY	105	5	5	5	5	5	4^{1}½	F.Scheih	12.65-1
STUBBS	111	3	2	3^{3}	3^{3}	4^{3}	5	V.Thompson	6.35-1

Time, 1:24. Two dollar mutuels paid: Rollin Home, $4.80 straight, $2.90 place, $2.20 show; Fraidy Cat, $3.50 place, $2.50 show; Finance, $2.60 show. Winner, ch. g., 5, by High Time-Admiral's Lassie. Owner, Mrs. G. H. Emick. Trainer, D. McDermid. Start good. Won galloping, place easily. Went to post at 4:31. Off at 4:31½.

ROLLIN HOME much the best. He was sent to the front and under stout restraint just galloped his field dizzy in the first half mile and won galloping. FRAIDY CAT followed pace all the way and was next best. FINANCE was far out of it all the way. DROWSY ran good race. STUBBS stopped badly.

SEVENTH RACE—Mile and one-half. Four year olds and up. Purse $1,000. Net value to winner, $700; second, $150; third, $100; fourth, $50.

Horse—	Wt	PP	St	¼	½	Str	Fin	Jocky	Eq odds
JAVAMOCHA	112	3	7	8^{3}	5½	1^{1}	1½	C.McTague	31.25-1
LATER ON	117	11	8	9½	7^{1}	3½	2^{1}½	P.Roberts	7.40-1
MAURITIUS	112	6	6	6^{1}	4^{h}	2^{1}½	3^{2}	C.Kurtsinger	2.85-1
CHANCE KING	115	1	4	5^{h}	6^{1}½	6½	4^{h}	C.Bierman	17.60-1
KIEV'S PENNANT	113	12	10	11^{6}	9^{1}	5^{3}	5^{6}	A.Schmidl	5.65-1
ARTISTSCOPE	106	8	9	7½	8^{3}	8½	6^{3}	F.Scheih	50.65-1
ONALARK	115	9	3	2^{3}	2^{3}	7½	7½	L.Haas	4.80-1
MIDSHIPMAN	110	2	11	10^{3}	10^{1}	9^{1}	8^{3}	H.Keppler	21.55-1
PLAY CHANCE	113	7	12	12	12	12	9^{6}	S.Renick	11.10-1
U DEMON	111	5	1	1^{h}	1^{3}	4^{1}½	10^{6}	J.Longden	25.75-1
CONTINUITY	108	10	5	4^{h}	11^{10}	11^{15}	11^{10}	V.Thompson	34.00-1
PEEDEEQUE	115	4	2	3^{1}½	3^{h}	10^{3}	12	K.Knott	7.55-1

Time, 2:34 1-5. Two dollar mutuels paid: Javamocha, $64.50 straight, $29.70 place, $11.10 show; Later On, $7.50 place, $4.70 show; Mauritius, $3.60 show. Winner, b. g., 4, by Last Reveille-Coffee. Owner, Mrs. T. Stevenson. Trainer, F. E. Ray. Start good. Won driving, place same. Went to post at 5:01. Off at 5:04½.

JAVAMOCHA moved up very fast in last half mile, came through on inside in the stretch, and just lasted to win. LATER ON was taken very wide in stretch and closed gamely. MAURITIUS failed to show his usual speed. CHANCE KING had no mishap. KIEV'S PENNANT finished fast.

EIGHTH RACE—Mile and three-sixteenths. Four year olds and up. Purse $1,000. Net value to winner, $700; second, $150; third, $100; fourth, $50.

Horse—	Wt	PP	St	¼	½	Str	Fin	Jocky	Eq odds
CENTENNIAL	117	2	1	1^{1}½	1^{1}½	1^{3}	1^{2}	E.Arcaro	6.25-1
RED ROGUE	115	10	6	5½	4^{1}	2^{3}	2^{3}	M.Sarno	4.70-1
DIGNITARY	110	6	10	7^{1}½	6^{3}	5^{3}	3^{1}	H.Mora	10.00-1
BABWRACK	120	1	2	2^{1}	3^{1}	4^{3}	4^{h}	W.D.Wright	2.15-1
JEZREEL	110	5	4	4^{2}	5½	3^{1}½	5^{4}	H.Keppler	3.10-1
PEPPER PATCH	110	4	5	6^{h}	8^{3}	6^{1}	6^{3}	F.Scheih	15.20-1
DEY	114	9	9	8^{5}	7^{h}	8^{1}	7^{2}	P.Roberts	28.25-1
THE TRIUMVIR	117	3	3	3^{1}	2^{h}	7^{3}	8^{3}	E.Gross	79.05-1
LITTLE BANNER	112	8	7	10	10	9^{3}	9^{3}	K.McCombs	28.50-1
WATONGA	112	7	8	9^{4}	9^{5}	10	10	A.Clutter	152.50-1

Time, 2:00. Two dollar mutuels paid: Centennial, $14.50 straight, $7.70 place, $5.90 show; Red Rogue, $7.00 place, $5.50 show; Dignitary, $6.40 show. Winner, b. g., 8, by Sir Barton-Virginia Reel. Owner, Cosgrave stable. Trainer, A. E. Alexandra. Start good. Won easily, place same. Went to post at 5:31. Off at 5:36½.

CENTENNIAL, going in greatly improved form, was rushed into lead, saved ground and easily held race safe. RED ROGUE moved up very fast in last three furlongs and was next best. DIGNITARY finished very fast. BABWRACK well up for six furlongs, then faded away. JEZREEL never a factor.

FAIR GROUNDS RESULTS.

FIRST RACE—Purse $700, claiming, 3 year olds and up, 6 furlongs:
Ottoman, 107 [Cornay] 10.40 4.60 3.40
Belle Elan, 108 [M'C'den] 6.20 4.00
Irenes Bob, 116 [Martinez] 3.20
Time, 1:13 2-5. Brain Trust, *Idle Elf, *Jerry B., Taximan, Rettef, *Strolling Some, B-Eighty, Determined, and Playki ran.

SECOND RACE—Purse $700, claiming, 4 year olds and up, 6 furlongs:
†Sir Kai, 109 [Vinas] 5.60 6.80 4.60
†Thistle Jock, 109 [B'rger] 3.20 3.20 2.80
John Werring, 109 [Hutton] 3.80
Time, 1:13 2-5. Zowie, War Saint, *Just Marie, Proud Girl, *Seedling, Clasp, *Early Returns, Blind Star, and Gumption ran. *Field. †Dead heat.

THIRD RACE—Purse $700, claiming, 4 year olds and up, 1 1-16 miles:
Felwyn, 103 [Hutton] 16.60 6.80 4.60
Tipinn, 111 [Vinas] 5.80 4.00
*Computer, 108 [Carter] 3.40
Time, 1:46 2-5. Fargo, Ricciardo, Rip Van Winkle, Jackemma, Sweet Tokalon, *Indian Salute, *Night Ray, All Rowes, and Browbeaten ran. *Field.

FOURTH RACE—Purse $700, 2 year olds, ¼ mile:
Marco Way, 114 [Stuller] .. 12.40 5.40 4.00
Espania, 111 [Roberts] 3.00 2.60
Pansys Third, 115 [Cornay] 3.40
Time, :22 2-5 [new track record]. Viva Voce, Wakita, *Our Queen, Nursery, Early Dude, *Joji T., Abmeres, and Napalosa Port ran. *Field.

FIFTH RACE—Purse $800, claiming, 4 year olds and up, 1 1-16 miles:
Catomar, 105 [Vedder] 4.00 3.20 2.20
Rosselli, 106 [Grill] 4.20 3.00
Veeks, 100 [Nodarse] 3.40
Time, 1:46. Hunterdon, Sir Michael, Combahee, and Swift Lad ran.

SIXTH RACE—Purse $900, allowances, 4 year olds and up, 1 mile and 70 yards:
Eastport, 104 [Cowley] 6.40 3.40 2.60
Reminding, 101 [West] 8.60 6.00
Caravel, 99 [McCadden] 4.80
Time, 1:42 2-5. Somali, Cristate, Janeen, Miss Saxon, Chance Ray, Porcellus, and Trina ran.

SEVENTH RACE—Purse $700, claiming, 4 year olds and up, 1 mile and 70 yards:
Cabotin, 114 [Hauer] 26.80 11.80 6.60
Jewelry, 107 [Carter] 6.00 3.80
Busby, 112 [Berger] 3.40
Time, 1:44 4-5. Good Cheer, In Memory, †FPenmar, Brass Monkey, †Pennant Bearer, †Nameoki, Edification, Margaret Jones, and Gay Streamer ran. †Field.

SANTA ANITA RESULTS.

FIRST RACE—Purse $1,000, maidens, 2 year olds, 3 furlongs:
Impound, 118 [Work'an]. 4.00 3.20 2.80
Coho, 118 [Craigmyle] 6.40 4.60
Say Judge, 118 [E.Tucker] 18.20
Time, :33 1-5. Lucubelle, Mad Sue, *Red Cab, *Bostonian Lady, Jinx Buster, Range Dust, Rhadames, River Pirate, Como No, Colite, and *Brydford ran.

SECOND RACE—Purse $1,200, 4 year olds and up, 6 furlongs:
Alviso, 115 [Robertson] .. 2.60 2.40 2.20
Campillo, 115 [Workman] 3.00 2.60
Golden Ivy, 100 [Adams] 2.80
Time, 1:11 2-5. Plum Elected, El Portal, Lois Pan, Viewpoint, Lady Florise, and Sharp Girl ran.

THIRD RACE—Purse $1,200, 3 year olds, 7 furlongs:
Sir Raleigh, 115 [Corbett] 3.40 2.80 2.60
Gallator, 118 [Craigmyle] 3.40 2.80
Nedrob, 110 [Tucker] 8.40
Time, 1:24 1-5. Imeblue, Gypsy Minstrel, Bon Hommage, and Dissent ran.

FOURTH RACE—Purse $1,200, 3 year olds, 7 furlongs:
Grim Reaper, 113 [Gilbert] 7.00 4.20 3.40
Jockide, 118 [Marinelli] 3.20 5.40
Gamelon, 110 [Adams] 11.80
Time, 1:25. Carla Mar, World War, Fire Marshall, Papa Jack, Chardash, and Bright News ran.

FIFTH RACE—Purse $1,500, handicap, 3 year olds, 6 furlongs:
*Sun Egret, 118 [Sheih'er] 6.40 3.00 2.60
Indian Lodge, 109 [Knapp] 5.60 3.20
Roy T., 109 [A. Gray] 3.40
Time, 1:11 1-5. Triplane, Torchy, *Legal Light, Can't Wait, and Boss Martin ran.
*A. C. Compton-R. Parr entry.

SIXTH RACE—Purse $1,200, 4 year olds and up, 6 furlongs:
Scene Shifter, 114 [Westrope] 4.80 2.80 2.80
†Exhibit, 114 [Pollard] 2.40 3.20
†Half Time, 114 [Sauter] 2.20 2.60
Time, 1:11 1-5. Peter Saxon, Over The Top, and Kenne Jack ran.
†Ran a dead heat for place.

SEVENTH RACE—Purse $1,200, claiming, 4 year olds and up, 1½ miles:
Flash'g Colors, 120 [Gilb't] 10.00 4.20 3.20
Leap, 114 [Workman] 4.20 3.20
Pass Shot, 118 [Fels] 4.00
Time, 2:34. Justa Sheik, Golden Nut, Rodney Pan, All Chance, and Bold Courtier ran.

EIGHTH RACE—Purse $1,200, claiming, 4 year olds and up, 1 1-16 miles:
Make and Break, 117 [A. Robertson] 12.20 5.60 3.80
B. Rattler, 113 [McClin'k] 7.40 3.80
McCarthy, 117 [Richards] 4.40
Time, 1:45 3-5. Deer Fly, Bonny Clabber, King Royale, Wise Beauty, and Star Scout ran.
*Field.

FOR BACKACHE KIDNEY AND BLADDER TROUBLE

Stop Getting Up Nights and Feel Younger

Here's one good way to flush harmful waste from kidneys and stop bladder irritation that often causes scanty, burning and smarting passage.

Ask your druggist for a 35 cent box of Gold Medal Haarlem Oil Capsules—a splendid, safe and harmless diuretic and stimulant for weak kidneys and irritated bladder.

Besides getting up nights, some symptoms of kidney trouble are backaches, puffy eyes, leg cramps, and moist palms, but be sure to get GOLD MEDAL—it's the genuine medicine for weak kidneys—right from Haarlem in Holland.

New Train—New Name—New Service

The GOLDEN TRIANGLE

CHICAGO-PITTSBURGH EFFECTIVE JANUARY 30, 1938

Overnight service daily linking Chicago's Loop and Pittsburgh's Golden Triangle. Late evening departure, attractively timed morning arrival.

(EASTBOUND)
Lv. Chicago (Union Sta.) .... 11:15 P. M.
Ar. Pittsburgh .... 9:00 A. M.
(WESTBOUND)
Lv. Pittsburgh .... 11:00 P. M.
Ar. Chicago (Union Sta.) .... 7:40 A. M.

Lounge car, sleeping cars (including bedrooms), luxury coaches, dining car.

9 other fast trains daily ... Chicago to Pittsburgh

For reservations apply Ticket Offices: 334 N. Michigan Ave.; 101 S. LaSalle St.; Union Sta.; R. C. CALDWELL, Div. Pass. Agt., Room 1027, 33 N. LaSalle St., or phone CEntral 7200.

PENNSYLVANIA RAILROAD

NORTHWESTERN BASKET SQUAD RESUMES DRILL

Purple Points for Game with Bradley.

Northwestern's first place basketball team resumed practice yesterday following a three day layoff during midyear examinations. Practice will be held to a minimum for another week until all of the players have completed their examinations.

The Wildcats, who wound up the first half of their Big Ten schedule with five victories and one defeat, will meet Bradley Tech of Peoria a week from Saturday before resuming their conference campaign.

Originally scheduled as a warmup game following examinations, the game with Bradley now takes on more serious proportions. The Peoria five is undefeated, boasting victories over Indiana, Nebraska, Utah, and St. Louis.

N. U. Hope Is Strengthened.

Northwestern faces the last half of its schedule with stronger hopes than when it inaugurated the Big Ten campaign a month ago. At that time the Wildcats had lost four consecutive practice games and appeared to have little chance of becoming a contender in the conference race.

After opening the Big Ten season with a 47 to 38 victory over Wisconsin, the Wildcats went on to defeat Iowa, Ohio State, and Indiana to jump into first place in the conference standings. After suffering their first loss of the race to Purdue, 37 to 26, the Purple came back to win a 30 to 29 decision over Michigan last Saturday night to retain the lead.

McMichael Is Ready.

The Wildcats will be fortified during the remainder of the race by the return of Mike McMichael, veteran forward, who played his first full game of the year against Michigan. An ankle injury received in a touch football game last fall had kept him on the sidelines.

McMichael has been the team's leading scorer for the last two years, during which time he placed second among conference scorers. He is regarded as one of the best long range shooters in the conference as well as being a capable ball handler. With McMichael on hand, the Wildcats have a strong front line combination consisting of Capt. Fred Trenkle, forward, and Jake Nagode, center. This trio is augmented by Jean Smith, who shares a forward position with McMichael.

TODAY'S SELECTIONS

HIALEAH PARK, MIAMI, FLA. [Fast.]

1—No selections.
2—Chanceful, Minstrel Star, Irish Oak.
3—Some Boy, Easiest Way, One Chance.
4—Reminiscent, Prince Alone, Colonel Ed.
5—POSTERITY, Sketchbook, Galapas.
6—Bow and Arrow, Old Nassau, Robert L.
7—Time Clock, Stone Martin, Spartan Lady.
8—Runamuck, Whichaway, Round Table.

FAIR GROUNDS, NEW ORLEANS, LA. [Fast.]

1—Bartering Kate, Getalong, Moisson.
2—Rebel Flag, Supreme Kiss, Merne.
3—Parva Stella, Bright Don, The Jurist.
4—Waka, Hands Down, Turf Sting.
5—Hearty, Chatterfol, Brown Molasses.
6—SANCTITY, Grey Squaw, Biograph J.
7—Long Count, Furled Flag, On Leave.
8—Civil War, John Bane, Anna V. L.

SANTA ANITA, ARCADIA, CAL. [Fast].

1—Double Talk, Heel In, Likely Lad.
2—Quel Jeu, Galmica, Bert Reid.
3—Polaris, Prince Pest, Tonyman.
4—Shasta Buddy, Johnny Pan, Foam.
5—Sweet Mystery, Fair Cynthia, Trickling.
6—WEGOWAY, Over Yonder, Parmenarch.
7—Uncle Less, Heartbreak, Sir Windsor.
8—Braving Danger, Brustigert, Glittering.

FAIR GROUNDS ENTRIES.

FIRST RACE—Purse $800, claiming, 4 year olds up, 6 furlongs:

Lady Montrose ..111	Me O My 112
Getalong 109	*Pokeaway 104
*Chancing 104	Upside Down 112
Bartering Kate ..107	*Yule Star 111
Moisson 108	

SECOND RACE—Purse $700, claiming, 3 year olds, maidens and winners of one race, 6 furlongs:

Shawe Buck 108	*Deep Rock 107
Lucre Lude 113	*D. D. McCarty..108
*Sun Henry 112	*Trooperette 107
Supreme Kiss 112	*Gold Kin 107
*Honey Sus 107	Ice Queen 108
*Lashy Bo 108	*Rebel Flag 107
*Eddie Gardner .108	Bracye Jackson..108
*Little Hig 112	*King Preston ..112
Merne 108	*War Jest 103

THIRD RACE—Purse $700, claiming, 4 year olds and up, 6 furlongs:

*Rosireigh 106	Pine Away 111
*Sis Alice 106	*Uncle Mitch 111
*Bright Don 111	Emily Jane 111
*Royal Command .111	*Kate Greenaway.106
Hildur Rose 111	Double Nugget ..116
Gladess 111	*The Jurist 111
*Aurangzeb 111	Polly Barcarol ..111
*Parva Stella 106	*Leading Bet 111
*Baldy 111	Sorcery 116

FOURTH RACE—Purse $700, claiming, 3 year olds, 1 mile and 70 yards:

*Nell Jay 109	*Comet o Jack....109
*Waka 112	Jim Cornell 114
*Turf Sting 112	Coloration 109
*Mr. Mickey 109	Kai Fan 109
Princess Tour 109	*Honey Roll 109
*Hands Down 104	Miss Lampley 109
*Miss Leon 104	Larry Pat 114
*Chicken Lady ..104	

FIFTH RACE—Purse $700, claiming, 4 year olds and up, 1 1-16 miles:

Tiempo 111	Night Editor 116
No Doubt 111	*Bay Boy....111
*Social Error 103	World Traveller .116
*Declaration 108	Technocracy 116
*Paralda 111	*Sonny San 108
*Hearty 111	*Zanny 111
*Chatterfol 111	*Brown Molasses .111
*High Diver 111	Pish Tush 113
*Miss Joker 106	Acautaw 116

SIXTH RACE—Purse $800, claiming, 4 year olds and up, 1 mile and 70 yards:

*Short Skirt 107	*Hermone 107
*Grey Squaw 97	*Biography 108
*Pansy Ann 97	Black Falcon 109
Yes Polly 107	Sanctity 111

SEVENTH RACE—Purse $700, claiming, 4 year olds and up, 1 1-16 miles:

Mindalo 107	*Wardell Ormont.110
Attauquechee 112	*Chehalis 110
*Topway 110	*Scout Lass 105
*Magic Line 107	On Leave 112
Masked Coelia 107	*Might Surprise .107
*Star Cluster 102	Furled Flag 115
*Out of Step 110	Miss Rita 107
*Long Count 102	*Hymarque 105
*Potterton 110	Tribunal 112

EIGHTH RACE—Purse $700, claiming, 4 year olds and up, subrace, 6 furlongs:

*Anna V L 106	*Sugar Jar 111
*My Goodness ..106	*Society Memory.111
*Cheer Star 106	*Wax 111
*Crushed Ice 106	Royal Palace 111
*Teeter Totter ..111	*Steinbuchel 111
*John Bane 111	*Excitation 111
*Royal Tuscan ..111	Grey Broom 111
*Nopalosa Peace .111	*Lucky Quest ..106
Civil War 116	Busy Storm 111

*Apprentice allowance claimed.

Daily Doubles

HIALEAH PARK.
Modest Queen and Tutticurio $70.10

FAIR GROUNDS.
Sir Kai and Felwyn $9.40
Felwyn and Thistle Jock $50.00
[Dead heat in second race.]

6 DAY BIKE RACE

JAN. 30 TO FEB. 5

TICKETS NOW ON SALE AT

COLISEUM

WABASH AVE. AT 15TH ST.

55c, 1.10, 1.65, 2.20, Tax Included

The Sign of BETTER WHISKEY

Wherever you see the Wood-Stock sign in a tavern window, you can be assured that the tavern keeper is primarily concerned with your satisfaction.

TAVERNS pay a premium to serve you this better whiskey. Experience proves that the rich, full-bodied flavor of Wood-Stock, *the bourbon with a smile,* makes friends who stay friends. That's why it's so popular on both sides of the bar. Tavern keepers like Wood-Stock because their customers like it. Look for the Wood-Stock sign! Let it be your guide to quality, satisfaction *and economy.*

WALTER P. POWERS, Distiller . . . CHICAGO
Quality Wines and Liquors since 1908

Wood-Stock Kentucky Straight Bourbon Whiskey 92 PROOF

ROOSEVELT FIVE BEATS SCHURZ; DU SABLE LOSES

Lindblom Whips Central Section Leaders, 30-27.

Prep Basketball

YESTERDAY'S RESULTS.

JUNIORS.

Fenger, 32; Parker, 23.
Amundsen, 20; Von Steuben, 18.
Waller, 39; Senn, 26.
Roosevelt, 33; Schurz, 16.
Hyde Park, 40; Morgan Park, 29.
Steinmetz, 33; Sullivan, 37.
Crane, 38; Tuley, 27.
Lane Tech, 46; Lake View, 21.
Morgan Park M. A., 22; Onarga, 12.

SENIORS.

Wilder, 42; Kelly, 15.
Phillips, 29; Harrison, 21.
Farragut, 42; Manley, 23.
Kelvyn Park, 36; Medill, 33.
Roosevelt, 27; Schurz, 25.
Senn, 37; Waller, 26.
Crane, 41; Tuley, 25.
Lane, 28; Lake View, 21.
Steinmetz, 37; Sullivan, 21.
Von Steuben, 43; Amundsen, 27.
Lindblom, 30; Du Sable, 27.
Hyde Park, 30; Morgan Park, 37.
Parker, 38; Fenger, 21.
Morgan Park M. A., 35; Onarga, 21.
Joliet High, 35; Lockport, 21.
Catholic High [Joliet], 33; De Paul, 25.

Two more teams suffered their first defeats this season in the sectional races of the City High School Basketball league while all other leaders advanced nearer the championship playoffs yesterday.

Schurz of the north section and Du Sable of the central section lost in the senior division, Schurz being beaten by Roosevelt, 27 to 25, and Du Sable by Lindblom, 30 to 27. Du Sable led, 13 to 12, at the half and Schurz was ahead at the three-quarter mark, 21 to 18.

Four teams scored their fifth victories in five contests. They are Crane and Lane juniors in the west and north, respectively, and Von Steuben and Hyde Park seniors in the north and south.

JUNIORS.

CRANE [33].	B	F	P	TULEY [27].	B	F	P
S. Lebow, f	1	1	3	Gates, f	1	2	4
Callas, f	1	0	2	Friden, f	4	3	11
Flynn, c	4	2	10	Trutman, c	2	3	7
Steinbolis, g	2	2	6	Saltstein, g	0	0	0
Goldberg, g	6	0	1	Simozitch, g	2	0	4
J. Lebow, f	1	2	0	Altschuler, f	1	0	2
Moskoviz, f	0	1	3	Brotofsky, g	1	0	2
				Elkin, f	0	0	2
				Gold, f	1	0	2

LANE [46].	B	F	P	LAKE VIEW [21].	B	F	P
Hope, f	7	0	14	Lehman, f	0	2	2
Keller, f	4	1	9	Mills, f	3	0	6
Hillinger, c	3	0	6	Taber, c	2	0	4
Cotton, g	3	1	7	Karasik, g	0	1	1
Midwer, g	1	0	3	Strom, g	1	1	3
Isaac, f	0	0	3	Blumenthal, f	1	1	3
Simons, c	0	1	1	Graz, c	3	0	6

SENIORS.

CRANE [41].	B	F	P	TULEY [25].	B	F	P
Marshall, f	2	0	4	Robin, f	0	0	0
Skalinski, f	7	1	15	Opatowsky, f	3	0	6
Quinn, c	7	1	15	Roberts, c	3	0	6
Gammarotta, g	3	0	6	Levin, g	2	1	5
Burrows, g	0	1	1	Basanowsky, g	3	1	7
Allison, c	1	0	2	Spemanhel, g	0	1	1

ROOSEVELT [27].	B	F	P	SCHURZ [25].	B	F	P
Levine, f	2	1	5	Farr, f	5	0	10
Blumenthal, f	2	0	4	Cole, f	1	0	2
Hittinger, c	2	3	7	Wozny, c	4	0	8
Kray, g	2	0	4	Bettelewski, g	1	1	3
Rauck, g	1	0	2	Gerlinger, g	1	4	6
Stalls, f	0	1	1				

LINDBLOM [30].	B	F	P	DU SABLE [27].	B	F	P
Higgins, f	7	2	16	Fowler, f	5	1	11
Jerome, f	4	1	9	Bailey, f	1	1	3
Vonzanitis, c	1	0	2	Taylor, c	2	1	5
Sims, g	2	0	4	Thomas, g	1	1	3
Ximidon, g	0	0	0	Carter, g	2	1	5
Bendelsbury, g	0	2	2	Linsey, g	0	0	0
Bozisick, c	0	0	0	Marshall, g	0	0	0

WEBSTER AND SIPPLE REACH CODEBALL FINAL

George Webster, national champion, will meet Cornelius Sipple of the Chicago Athletic club in the finals of the Central A. A. U. codeball meet at the Madison Athletic club tonight.

Webster, representing the Madison Athletic club, defeated Jack Dobler of the Lincoln-Belmont Y. M. C. A., 15 to 5 and 15 to 3 in the first round last night, then triumphed over Andy Anderson of the Lawson Y in the semifinals, 15 to 12 and 15 to 7. Results:

FIRST ROUND.

George Webster, Madison A. C., defeated Jack Dobler, Lincoln-Belmont Y, 15-5, 15-3.
Andy Larson, Lawson Y, defeated Reynold Shoeman, unattached, 15-13, 13-15, 15-8.
Cornelius Sipple, Chicago A. C., defeated Charles Oswald, Lawson Y, 15-10, 15-12.
Al Trott, St. Edmund's school, defeated Charles Glancey, Madison A. C., 15-13, 15-14.

SECOND ROUND.

Cornelius Sipple, Chicago A. C., defeated Al Trott, St. Edmund's school, 15-10, 15-9.
George Webster, Madison A. C., defeated Andy Anderson, Lawson Y, 15-12, 15-7.

Thesz Throws Marshall Again; Keeps Title Claim

St. Louis, Mo., Jan. 26.—(AP)—Lou Thesz of St. Louis retained his claim to the world's wrestling championship of the American Wrestling association tonight by throwing Everett Marshall in 47 minutes and 55 seconds with a body slam. Thesz, who defeated Marshall here Dec. 29 to establish his title claim, weighed 220, Marshall, 225.

First National Basket Team Beats Northern Trust

First National's basketball team scored its seventh victory in the Chicago Bankers' league last night, defeating Northern Trust, 36 to 21, at the Central Y. M. C. A. gymnasium. Hotel La Salle, holder of second place, won from Chicago Title, 29 to 26, and Harris Trust triumphed over American National, 27 to 21, in other games.

Van Schacht Uses Head Scissors to Throw Olson

Fritz von Schacht threw Ole Olson with a head scissors in 29 minutes and 54 seconds at Rainbo Fronton last night. Other results:

Jack Curtis and Charley [Gorilla] Grubmyer, drew, 30:00.
Jack Kozar threw Joe Orayiec, 13:21.
Art Van Vazon threw Rudy Ray, 11:09.
Mick O'Neil and Farmer Mack, no contest, 8:42.

In the Mails—an Unsigned Contract from Mr. Henrich

Massillon, O., Jan. 26.—[Special.]—The world's champion New York Yankees' holdout troupe acquired a new recruit today when 21 year old Tommy Henrich, outfielder, said that he had sent back his contract unsigned.

SMILIN' JACK—HIS WEAKNESS

SAY--WHY ARE YOU PHOTOGRAPHIN' ME, YOU FIEND?
I'M A CANDID CAMERA FAN--WHEN I SEE A BEAUTIFUL PICTURE LIKE YOU, I CANNOT RESIST TAKING IT!
SAY! THAT CAMERA! IT MIGHT BE BLOOSROE'S UNDOING--UH AH ACT MORE FRIENDLY MAYBE AH CAN "BORROW" IT!
OH! SO YOU REALLY THINK AH'M BEAUTIFUL-- WANTA SNAP THIS POSE?
WELL! AT LONG LAST LITTLE MISS BAD TEMPER IS ACTING HUMAN --SHE SMILES!
YOU'RE NOT SO BAD --AH'M BEGINNIN' TO UNDERSTAND YOU--YOU ONLY KILL ENEMIES AN' PEOPLE THAT GET IN YOUR WAY---
--LIFE IS LIKE A WAR TO YOU--AND YOU ARE A GENERAL--FIGHTING TO ATTAIN YOUR GOAL!
MY DEAR, YOU ARE SUPERBLY INTELLIGENT --THAT IS MY PHILOSOPHY OF LIFE!
1-27
Reg. U. S. Pat. Off.; Copyright, 1938, by Chicago Tribune-N. Y. News Syndicate, Inc.

TERRY AND THE PIRATES—HIBERNATION

MASTER KLANG SAY YOU STAY THIS PLACE TILL SUMMONED! HEAVY GUARD ALL TIMES-- NO FLY ESCAPE!
YEAH, I KNOW-- I KNOW!
HMM--THIS IS THE SAME SHACK WHERE TERRY AND I FOUND THE TWO WOMEN! I REMEMBER IT WAS ACTUALLY CLEAN! --AND THERE ARE THE TWO GALS!
HIYA, LADIES? YOU'VE GOT A HOUSE GUEST! GUESS YOURS IS THE ONLY PLACE KLANG DIDN'T TAKE OVER TO BILLET HIS MOB!
WISH YOU GALS SPOKE ENGLISH! --I'LL GET MIGHTY TIRED OF MY OWN CONVERSATION... DECENT OF KLANG TO SEND ALONG THAT WOMAN'S TRUNK JUDAS TOOK FROM THE SUNKEN SHIP! BURMA CAN STAND A LITTLE PRIMPING!
I-27
Reg. U. S. Pat. Off.; Copyright, 1938, by Chicago Tribune-N. Y. News Syndicate, Inc.

Maroon and Gopher Fives Meet Saturday

Three University of Chicago athletic teams will compete this week, one at home and two away. The basketball and wrestling squads will be on the road, while the fencing team, Big Ten champion, will meet the Rantoul Army Air corps on the Midway.

The wrestling team, already victor over Wheaton, Purdue, and Northwestern, will travel to De Kalb tomorrow for a meet with the Northern Illinois Teachers. Coach Spyros Vorres plans to use his second team in the meet. The Maroon wrestlers have lost only one meet this season, that to Ohio State by a 14 to 12 score.

The University of Chicago basketball team will appear in Minneapolis against the University of Minnesota Saturday night. It will be seeking its first conference victory of the season. The squad will be strengthened by the return of Bob Cassels, who was injured in December.

Maroon swordsmen will face a difficult task at Bartlett gymnasium Saturday afternoon when they tackle the Rantoul Army Air corps in a fencing meet.

Plea to Reduce Poughkeepsie Race Refused

New York, Jan. 26.—[Special.]—Monday, June 27, was set today as the date of the annual Intercollegiate Rowing association races on the Hudson river at Poughkeepsie. The association stewards also announced that they had rejected a proposal to reduce the race from four to three miles. Confirmation of the date rests with member colleges, and the starting times of the races, beginning with the freshmen test, which is scheduled for 2:45 p. m., depend upon the tides.

The recommendation for reduction of the distance was presented for all of the members of the association by the University of Pennsylvania. Stewards explained their rejection of the plan with four reasons. First, that the four mile distance is a better test of rowing strength. Second, that there is no exceptional strain on the crews at that distance. Third, that four miles is the distance of such classics as the Oxford-Cambridge and Yale-Harvard races, and fourth, that the Poughkeepsie race, best known of American rowing competitions, would lose much of its tradition and color if trimmed to three miles.

Mize Asks a Bigger Raise; Meets Breadon; Still Asking

St. Louis, Mo., Jan. 26.—(AP)—Johnny Mize, St. Louis Cardinal first baseman, who isn't satisfied with his 1938 contract, conferred with President Sam Breadon today but apparently reached no agreement. Branch Rickey, vice president of the club, was not present and there were indications Mize would talk with him tomorrow.

Defending Champion Wins in Florida Golf

St. Augustine, Fla., Jan. 26.—[Special.]—Charles Whitehead of Plainfield, N. J., defending champion in the Florida amateur winter golf tournament will meet young Oscar Evers of Jacksonville, Fla., in one of tomorrow's semi-finals. Evers gained his chance against the titleholder with a 2 and 1 decision over Tom Walker of Jacksonville, while Whitehead was eliminating Harrison Smith of Oklahoma City, 4 and 3.

Armstrong Victim of Food Poisoning; Bout Postponed

San Francisco, Cal., Jan. 26.—(AP)—A 10 round fight between Henry Armstrong, world's featherweight champion, and Al Citrino of San Francisco, scheduled here tonight, was postponed until Feb. 12. The nontitle bout was called off because Armstrong notified promoters he suffered an attack of food poisoning earlier this week.

Athletic Nurse

[TRIBUNE Photo.]

Irene Sampson, captain of the Hines Memorial hospital nurses' basketball team.

YANKEES TAKE BEGGS, GORDON FROM NEWARK

New York, Jan. 26.—[Special.]—Pitcher Joe Beggs and Second Baseman Joe Gordon of the New York Yankees' Newark farm club of the International league, today became the property of the world's champions. Beggs won 21 games and lost four with Newark last season, while Gordon, who batted .280, is the man expected to fill the shoes of Tony Lazzeri.

Release on option to Kansas City of Pitcher Jack La Rocca and Outfielder Ernie Koy, who played with Oakland in the Pacific Coast league last season, also was announced by the Yanks.

REDUCE LENGTH OF MIDGET AUTO RACE TO 25 LAPS

A twenty-five lap race will be the main event on the midget automobile race program Sunday night at the 124th Field Artillery Armory, 5200 Cottage Grove avenue. Elimination races, handicaps and novelty events will round out the card.

The short feature has been scheduled to place a premium on speed and to control the smoke.

Art Hartsfeld, Duke Nalon, Cowboy O'Rourke and Harry MacQuinn are entered in Sunday's races with Marshall Lewis, Shorty Sorenson and Emil Andres.

HOCKEY
TONIGHT AT 8:30
DETROIT RED WINGS
vs.
BLACKHAWKS
Seats Available At All Prices
$2.50-$1.75-$1.50-$1.25-75c
TICKETS
CHICAGO STADIUM
1800 W. Madison St. Seeley 6300
Loop Box Office—Bond's, 65 W. Madison St.

Women Skate for State Title on Aurora Ice

Because Eleanor Thiel Dyer, the defending Illinois women's speed skating champion, will compete in the North American indoor meet at Minneapolis, a new champion will be crowned in the Aurora meet Sunday.

Who the winner will be may be indicated Saturday afternoon at Glen Ellyn, where all championship contenders will compete. Leading the Chicago women's group is Shirley Jameson of the Northwest Skating club, an Illinois co-ed. Miss Jameson is a favorite in the national meet, to be held a week from Saturday and Sunday at Petoskey, Mich. Elaine Bogda, also of Northwest, likewise is entered.

Two sisters, Helen and Genevieve Swierkos, promise to furnish most opposition to the Misses Jameson and Bogda. Helen skates for the C. Y. O. and Genevieve for the Olympic club. Thus they are rivals for team as well as individual honors. Genevieve won THE TRIBUNE'S Silver Skates championship ten days ago.

Eddie Schroeder of the Northwest club, men's state champion, will compete Saturday as a final warmup for the Illinois meet at Aurora. Chief among his challengers are Tony Neberz of the C. Y. O., Bob Sherman, Schroeder's teammate, and Ray Doersam of the Olympic club.

DE PAUL SQUAD IS EXCUSED FOR EXAMINATIONS

Coach Tom Haggerty has excused his De Paul university basketball players for the rest of the week during semester examinations. De Paul plays Western State Teachers college of Kalamazoo, Mich., on the north side Saturday night.

Bob Neu, slender guard, continues to lead the team in scoring. Ed Norris, a sophomore, is finding the range as is Carl Tollstom, another first year man.

Buhler and Audy Are Paired for Coliseum Grind

Six of the thirteen teams which will compete in the six day bicycle race starting Sunday night in the Coliseum were announced yesterday by Manager George Harvey.

New pairings bring together Jules Audy and Ernst Buhler, riding as the Canadian team; Piet Van Kempen and Gottfried Huertgen, the Dutch team, and Cecil Yates and Fred Ottevaere, who will wear the green of Ireland.

Teams announced previously were Gustav Kilian and Heinz Vopel, Germans; Jimmy Walthour and Al Crossley, Americans, and Henri LePage and Fernand Wambst, French.

Jakie Gruber will pedal on the Jewish team with a mate yet to be selected. Mickey Rodak of Chicago, will wear the red eagle of Poland and may pair with Willie Korsmeier, also of Polish ancestry.

Freddy Zach, Reggie Fielding, Harold McNauwens, Dominik Camastro, and Tom Saetta still are unpaired. The last two are Italians and may ride together.

Fifty carpenters have been working on the track for days. The pine oval, ten laps of which will make a mile, is taking form, but will keep the men busy until near starting time.

PLAN RITES FOR CUBS' FORMER CONCESSIONAIRE

Funeral services will be held today for Fred N. Chamberlain, former concessionaire at Wrigley field and the Cubs' old West Side park, who died Monday. Chamberlain retired after the 1926 season, the club taking over his interests. Thereafter the concession was managed by John Q. Seys, Cub vice president who succumbed Sunday night to pneumonia and for whom services were conducted yesterday in the chapel at 5501 North Ashland avenue. The Chamberlain services will be held at 2 o'clock this afternoon at 124 West Madison street, Oak Park.

MISS HEMPHILL IN SEMI-FINALS OF FLORIDA GOLF

Punta Gorda, Fla., Jan. 26.—[Special.]—Kathryn Hemphill of Columbia, S. C., defending champion and medalist in the annual Champion of Champions golf tournament, will meet Jane Bauer of Providence, R. I., in one of tomorrow's semi-final matches. Miss Hemphill reached the final four with a 6 and 4 victory over Marion McDougall of Portland, Ore., while Miss Bauer was advancing by a similar margin over Mary Louise Gardner of Winnetka, Ill.

The other semi-final match will bring together Patty Berg of Minneapolis, runnerup in the 1937 national women's meet, and Mrs. Jane Cothran Jameson of Palm Beach.

GILBEY'S 10-YEAR-OLD PREMIUM SCOTCH WHISKY
...at no premium in price
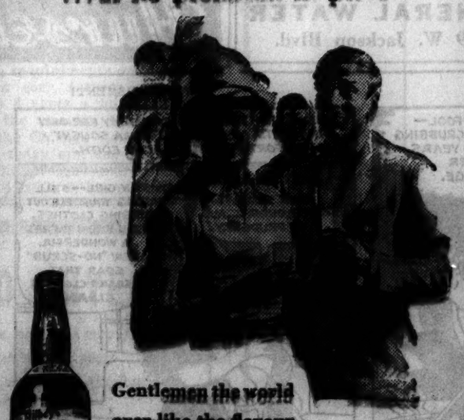
Gentlemen the world over like the flavour of Spey-Royal...Scotch whisky bearing the famous Gilbey name—whisky that's aged ten years in wooden casks ...At all good bars and package stores.
GILBEY'S Spey-Royal
BLENDED SCOTCH WHISKY : DISTILLED IN SCOTLAND
Illinois Agents:
Deliciannis Brothers, 600-18 S. Halsted St.
Royal Drug Co., 843 S. Wells St.
Chicago

★★★
HENNESSY
COGNAC BRANDY
84 PROOF
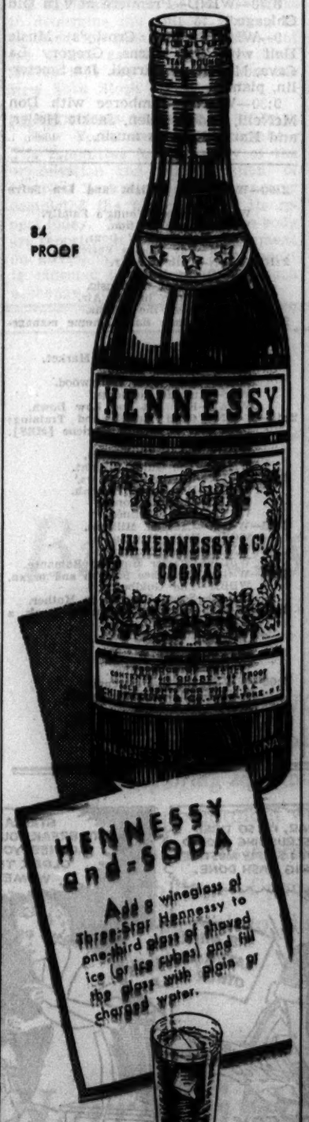
HENNESSY and SODA
Add a wineglass of Three-Star Hennessy to one-third glass of shaved ice (or ice cubes) and fill the glass with plain or charged water.
Insist on Hennessy and you will enjoy a reward in the quality, bouquet and "clean" taste of this famous cognac brandy.
SOLE U. S. AGENTS: Schieffelin & Co.
NEW YORK CITY: IMPORTERS SINCE 1794
Representatives for Illinois
WAKEM & WHIPPLE, INC.
200 N. Illinois St., Chicago

SINCLAIR H-C GASOLINE
Starts quick on Cold Chicago Mornings
SEE SINCLAIR DEALERS
©1937 by Sinclair Refining Company (Inc.)

OXFORD TO SPELL AGAINSTHARVARD IN RADIO CONTEST

It's the Latest Thing in Bees on the Air.

BY LARRY WOLTERS.

This spelling bee business in broadcasting circles is really spreading. Paul Wing, NBC spelling master, next Sunday is dragging the British into it. Eight bright boys and girls from Oxford, will match their accents against those of Harvard lads and Radcliffe lassies. Broadcast is set for 11 a. m.

The Oxonians will line up in BBC studios in London, the Americans at WBZ, Boston. A two way hookup will enable students on both sides of the Atlantic to hear all the proceedings. The public may listen in, too, though there is no promise that they will understand the heavy accent of the collegians.

To eliminate any possibility of misunderstanding among the participants, the British announcer will repeat each word, in his fashion, after the American announcer has given it. The American spellers will conform to Webster, the British will stand or fall by Oxford's own dictionary.

As a curtain raiser for this match, NBC will air a spelling match at 7:30 p. m., Saturday, between Boston newspaper editors and copyreaders, and composing room proofreaders!

When the True or False program is aired from W-G-N studios next Monday evening, six La Salle street Board of Trade men will match their wits against six Chicago air line hostesses.

New faces at WHIP, the new Hammond station, include Hal Makelim, who has been named commercial manager; Bob Kaufman, who is assistant to the president in charge of program trafic, and Reinhardt Elster, musical director.

CHARLES AGNEW, FORMER HARBOR MASTER, IS DEAD

Charles J. Agnew, who had been harbor master of Chicago, lieutenant of detectives and alderman of the old 21st ward, died yesterday in Alexian Brothers hospital. He was 69 years old.

Mr. Agnew joined the Chicago police department in 1897 as an operator and later became secretary to Chief Herman F. Schuettler. In 1918 he was made lieutenant and retired a year later. In 1920 he was elected alderman of the old 21st ward, now the 42d, and served three terms. While alderman, his home at 40 East Elm street was bombed.

Mr. Agnew is survived by his widow, Mrs. Mary Hogan Agnew, and a son, Edward.

THURMAN HARSHMAN, CITY NEWS BUREAU NIGHT EDITOR, DIES

Thurman Harshman, night editor of the City News bureau, died last night of a heart ailment in St. Bernard's hospital. He was 62 years old and lived at 6813 Clyde avenue.

Thurman Harshman.

To hundreds of newspapermen in Chicago and elsewhere his death came as a personal loss. He was known to them affectionately as Mr. H., although he was regarded as a stern taskmaster. His insistence on accuracy proved a solid groundwork for their later work.

Mr. Harshman was born in Union City, O. After service in the Spanish-American war he entered newspaper work in Canton, O., later coming to Chicago, where in 1902 he joined the City News bureau. In 1912 he was appointed night city editor.

He is survived by his widow, Catherine Harshman, and a daughter, Nancy, a student at the University of Illinois.

LITTLE ORPHAN ANNIE: Pep Talk

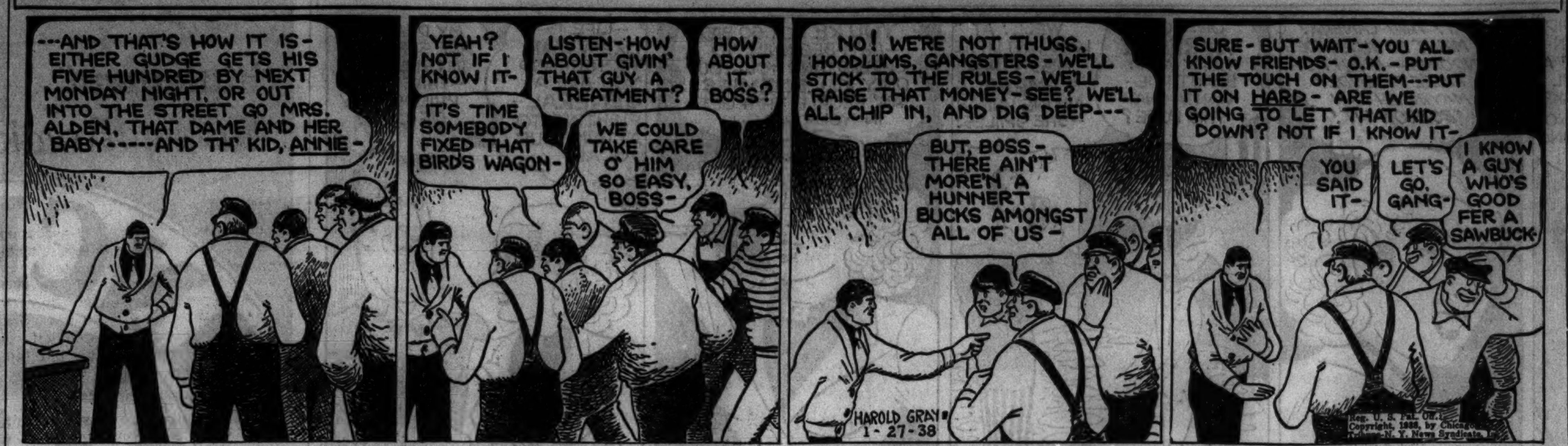

TODAY'S BROADCASTS FROM CHICAGO STATIONS

[CENTRAL STANDARD TIME.]
ON SHORT WAVES.

LONDON—5:20 p. m.—"The Count of Monte Cristo," Part IV. GSC, 31.3 m., 9.58 meg.; GSB, 31.5 m., 9.51 meg.; GSL, 49.1 m., 6.11 meg.

LONDON—6:10 p. m.—"The Way of Peace—3: The Constitution of the League." GSC, 31.3 m., 9.58 meg.; GSB, 31.5 m., 9.51 meg.; GSL, 49.1 m., 6.11 meg.

BERLIN—6:30 p. m.—Hello, Florida! Special Broadcast! DJD, 25.4 m., 11.77 meg.

ROME—6:35 p. m.—Selections from Operas: John Pugliese: "Modern Italy." 2RO, 31.1 m., 9.63 meg.

BERLIN—8:15 p. m.—Ship Ahoy! Comrades around the globe. DJD, 25.4 m., 11.77 meg.

LONDON—8:35 p. m.—The Band of His Majesty's Royal Horse Guards. GSD, 25.5 m., 11.75 meg.; GSC, 31.3 m., 9.58 meg.; GSB, 31.5 m., 9.51 meg.; GSL, 49.1 m., 6.11 meg.

LONDON—9:45 p. m.—"Stars of Australia," GSD, 25.5 m., 11.75 meg.; GSC, 31.3 m., 9.58 meg.; GSB, 31.5 m., 9.51 meg.; GSL, 49.1 m., 6.11 meg.

W-G-N—720	WENR—870	WJJD—1130
WIND—560	WAAF—920	WWAE—1200
WMAQ—670	WCFL—970	WSBC—1210
WBBM—770	WCBD—1080	WGES—1360
WLS—870	WMBI—1080	WHIP—1480

A. M.
7:00—W-G-N—California Sunshine.
WLS—Julian Bentley.
WBBM—Musical Clock.
WMAQ—Suburban hour.
7:15—WLS—Evelyn and Hilltoppers.
7:30—W-G-N—The Music Box.
WLS—Morning Devotions.
7:45—WLS—Jolly Joe's Pet Pals.
WJJD—Kinney's Hawaiians.
8:00—W-G-N—"Everyday Words."
WLS—Lulu Belle and Scotty.
WMAQ—Your Neighbor.
8:05—W-G-N—Good Morning program.
8:15—WLS—Evelyn and Hilltoppers.
8:30—W-G-N—Victor Lindlahr.
WBBM—Road of Life.
WLS—Julian Bentley.
WMAQ—Whistler and His Dog.
8:45—WLS—Don and Helen.
WBBM—Linda's First Love.
WMAQ—Dan Harding's Wife.
9:00—W-G-N—Martha Crane and Helen Joyce.
WBBM—Pretty Kitty Kelly.
WMAQ—Mrs. Wiggs.
WLS—Margot of Castlewood.
9:15—WBBM—Myrt and Marge.
WMAQ—John's Other Wife.
WLS—Aunt Jemima.
9:30—W-G-N—Get Thin to Music [MBS].
WLS—Attorney-at-Law.
WBBM—Emily Post.
WMAQ—Just Plain Bill.
9:45—W-G-N—Dr. Friendly.
WMAQ—The Woman in White.
WBBM—Truman Bradley.
WLS—Julian Bentley.
10:00—W-G-N—Don Pedro and Piano.
WMAQ—David Harum.
WLS—Mary Marlin.
WBBM—Mary Lee Taylor.
10:15—W-G-N—Bachelor's Children [MBS].
WLS—Pepper Young's Family.
WMAQ—Backstage Wife.
WBBM—Magazine of the Air.
10:30—W-G-N—Painted Dreams.
WBBM—Big Sister.
WIND—Speaking of Love.
WMAQ—Homemakers' Exchange.
WLS—Vic and Sade.
10:45—W-G-N—Morning Melodies.
WMAQ—Rhythm in the Air.
WBBM—Aunt Jenny's Stories.
WLS—The Gospel Singer.
11:00—W-G-N—The Boy and the Girl Friend.
WMAQ—Girl Alone.
WBBM—Mary Margaret McBride.
WLS—Don and Helen.
11:15—W-G-N—Morning Melodies.
WMAQ—The O'Neills.
WBBM—Edwin C. Hill.
WLS—Chuck, Ray, and Christine.
11:30—W-G-N—Quin Ryan's News Comment.
WBBM—Helen Trent.
WMAQ—Farm and Home hour.
WLS—Ma Perkins.
11:45—W-G-N—Musical Mail Box.
WBBM—Our Gal Sunday.
WCFL—Three Romeos.
WHIP—Airlane Dance.
WLS—Markets.
Noon—W-G-N—Bob Elson on State Street.
WMBI—Gospel hour.
WLS—Dinner Bell program.
WCFL—Emerson Gill's orchestra.
WHIP—Southtown Church hour.
WAAF—Symphonic hour.
WMAQ—Farm and Home hour.
WBBM—Betty and Bob.

P. M.
12:15—W-G-N—Harold Turner, pianist.
WJJD—Noonday service.
WBBM—Hymns of All Churches.
WCFL—Escorts and Betty.
12:30—W-G-N—Markets.
WMAQ—Words and Music.
WCFL—Young Widder Jones.
WBBM—Arnold Grimm's Daughter.
12:35—W-G-N—Midday Service: Rabbi George Fox, South Shore temple, Chicago.
12:45—WBBM—Hollywood in Person.
WCFL—Voice of Experience.
1:00—W-G-N—Popular Melodies.
WMAQ—Music guild.
WLS—Schooltime.
WBBM—The Man on the Street.
WJJD—Midday Roundup.
WCFL—Man on the Street.
WHIP—Waltz Time.
WAAF—Hoosier Philosopher.
1:15—W-G-N—Wife vs. Secretary.
WBBM—The O'Neills.
WLS—Melody Time.
WHIP—Lord and Lady Muchbucks.
1:30—W-G-N—Lucky Girl.
WMAQ—Fort Pearson.
WCFL—Rakov's orchestra.
WBBM—School of the Air.
WLS—Grain markets.
1:45—W-G-N—Beatrice Fairfax [MBS].
WMAQ—Armchair quartet.
WCFL—Edw. Davies.
WLS—How I Met My Husband.
WJJD—Happy Harmonies.
WAAF—Sylvia Stone.

Today's Features

ON W-G-N.

The Concert Revue, co-starring Richard Schreiber, Tribune Music Festival winner, and Kathryn Witwer, popular soprano, will be heard over the W-G-N and Mutual Broadcasting system at 9:30 tonight from W-G-N's audience studio. Also on the program will be the W-G-N orchestra and chorus under the direction of Joe Johnson. Miss Witwer's solo will be "Primavera d'Or"; Mr. Schreiber's "On the Road to Mandalay." Together they will sing "Themes from Friml."

Richard Schreiber.

A dramatization of the "Three Musketeers" will be presented on the Mutual show, Theater Digest, at 10:15 p. m.

Other features:
8:30 a. m.—Victor Lindlahr [MBS].
10:00—Don Pedro and Piano.
10:30—Painted Dreams.
12:35 p. m.—Midday Service with Rabbi George Fox—South Shore temple.
2:15—Valiant Lady.
6:45—Rube Appleberry.
8:30—Comedy Stars of Broadway.
9:00—The Witch's Tales [MBS].

ON OTHER STATIONS.

7—WMAQ—Rudy Vallee's Varieties—Glenda Farrell, Humphrey Bogart, Sterling Holloway, Walter Wanger, and Tommy Riggs.

7—WBBM—Kate Smith presents Margo.

7—WLS—March of Time [new hour].

8—WCFL—Rochester Philharmonic orchestra.

8—WBBM—Maj. Bowes.

8—WMAQ—Good News—Robert Taylor, Lou Gehrig, Robert Young, Fannie Brice, Allan Jones, Betty Jaynes, Florence Rice, and Reginald Owen.

8:30—WIND—Première of "In Old Chicago."

9—WMAQ—Bing Crosby's Music Hall with Bob Burns, Gregory La Cava, Madeleine Carroll, Jan Smeterlin, pianist.

9:30—WENR—Jamboree with Don McNeill, Judith Allen, Jackie Heller, and Harry Kogen's music.

2:00—W-G-N—Art Wright and Len Salvo [MBS].
WMAQ—Pepper Young's Family.
WJJD—Sports Edition.
WLS—Homemakers' hour.
WBBM—Ray Block's Varieties.
2:15—W-G-N—Valiant Lady.
WMAQ—Ma Perkins.
WCFL—School of Music.
WAAF—Music in the Air.
WBBM—Meet the Missus.
2:30—W-G-N—June Baker, home management.
WMAQ—Vic and Sade.
WBBM—Missus Goes to Market.
WHIP—German hour.
WIND—Stars Over Hollywood.
WLS—Musical Roundup.
WAAF—Red Hot and Low Down.
2:45—W-G-N—Good Health and Training: Ill. Soc. of Mental Hygiene [MBS].
WBBM—Gossip club.
WIND—Happy Harmonies.
WMAQ—The Guiding Light.
3:00—W-G-N—Rhythm Ramblers.
WBBM—Houseboat Hannah.
WMAQ—Lorenzo Jones.
WENR—Club Matinée.
3:15—W-G-N—Lady of Millions.
WCFL—Eddie Hanson.
WMAQ—Mary Marlin.
WBBM—Quarter Hour of Romance.
3:30—W-G-N—Lawrence Salerno and organ.
WBBM—The Goldbergs.
WMAQ—Songs Taught by Mother.
3:45—W-G-N—Margery Graham: Book a Week [MBS].
WMAQ—Road of Life.
WCFL—Cadets.
WAAF—Jimmy Kozak.
WBBM—Our Neighbor.
4:00—W-G-N—Rhythm Serenade.
WMAQ—The Children Speak.
WCFL—Danceland.
WJJD—Supper Time Frolic.
WBBM—Follow the Moon.
WENR—Music Circle.
WAAF—Sport Shorts.

4:15—W-G-N—Len Salvo, organist [MBS].
WMAQ—Tea Time Varieties.
WENR—Felix Knight.
WBBM—Life of Mary Sothern.
4:30—W-G-N—Afternoon Serenade.
WBBM—Stepmother.
WENR—Johnnie Johnston.
WMAQ—Harry Kogen's orchestra.
4:45—WENR—Three Romeos.
WBBM—Hilltop House.
WIND—Once Upon a Time.
5:00—W-G-N—Freddy Heikell's orch. [MBS].
WBBM—Kitty Keene, Inc.
WIND—Stamp Man.
WENR—Junior Nurse corps.
WMAQ—Dick Tracy.
5:15—W-G-N—Harold Turner [MBS].
WBBM—Eleanor Howe.
WCFL—Mundelein Players.
WENR—Rex Maupin's orchestra.
WMAQ—Chick Webb's orchestra.
WIND—Sons of the Pioneers.
5:25—WBBM—Safety council.
5:30—W-G-N—Charlie Chan.
WENR—What's the News?
WMAQ—Jack Armstrong.
WBBM—Pappy Cheshire.
WCFL—Musical Varieties.
5:45—W-G-N—Little Orphan Annie.
WMAQ—Tom Mix.
WENR—Don Winslow.
WCFL—Barron's orchestra.
6:00—W-G-N—Evening Serenade.
WMAQ—Hal Totten.
WIND—German program.
WBBM—John Harrington.
WENR—Easy Aces.
6:15—W-G-N—Henry Weber's orchestra.
WMAQ—Vocal Varieties.
WCFL—Dinner concert.
WBBM—Hollywood Screen Scoops.
WENR—Mr. Keen—Lost Persons.
6:30—WMAQ—Fort Pearson.
WCFL—"Pop Wise & Philbert."
WBBM—We, the People.
WENR—Ruby Newman's orchestra.
6:45—W-G-N—Rube Appleberry.
WMAQ—L. Panico's orchestra.
WCFL—Through the Years.
WENR—Freddy Martin's music.
7:00—W-G-N—Ennio Bolognini's orchestra [MBS].
WMAQ—Rudy Vallee's Varieties.
WCFL—Don Norman.
WIND—Advance of Medicine.
WLS—March of Time.
WBBM—Kate Smith.
7:15—W-G-N—Victor Arden's orchestra.
WLS—De Zurik Sisters.
7:30—W-G-N—George Olsen's orch. [MBS].
WCFL—Streamline Melodies.
WLS—Barry McKinley.
7:45—WCFL—Herr Louie and the Weasel.
8:00—W-G-N—Kay Kyser's orchestra.
WBBM—Maj. Bowes' Amateur hour.
WCFL—Rochester Philharmonic orch.
WMAQ—Good News of 1938.
WLS—Don and Helen.
8:15—WLS—Evelyn, "The Little Maid."
8:30—W-G-N—Comedy Stars of Broadway.
WIND—Première "In Old Chicago."
WENR—Town Meeting.
8:45—W-G-N—Tomorrow's Tribune.
WIND—Night Court.
8:52—W-G-N—Highlights of Sports.
9:00—W-G-N—The Witche's Tale.
WMAQ—Music Hall: Bing Crosby.
WIND—Dick Jurgen's orchestra.
WBBM—On to Adventure.
9:15—WCFL—Favorite Melodies.
WIND—Walkathon.
9:30—W-G-N—Henry Weber's Concert revue [MBS].
WIND—Carlsen's orchestra.
WBBM—Birthday ball speaker.
WENR—Jamboree.
9:45—WCFL—Teachers' Federation.
WBBM—Sport Huddle.
10:00—WMAQ—Amos 'n' Andy.
WENR—Globe Trotter.
WBBM—Poetic Melodies.
10:15—W-G-N—Theater Digest [MBS].
WENR—Panico's orchestra.
WBBM—Henderson's orchestra.
WMAQ—Fort Pearson.
10:30—WMAQ—Henry Busse's orchestra.
WENR—E. Hines' orchestra.
WBBM—Todd Hunter.
10:45—W-G-N—Harry Lee's orchestra.
11:00—W-G-N—Bob Crosby's orch. [MBS].
WBBM—Red Norvo's orchestra.
WENR—Desirable Music.
11:30—W-G-N—Kay Kyser's orchestra.
WMAQ—Earl Hines' orchestra.
11:45—WENR—Garwood Van's orchestra.
Midnight—W-G-N—Joe Richman's orch. [MBS].
WBBM—Rhythm at Midnight.
WMAQ—Panico's orchestra.
WIND—The Night Watch.
A. M.
12:30—W-G-N—Red Nichol's orch. [MBS].
WMAQ—Irma Glen, organist.
WENR—Art Kassel's orchestra.
1:00—W-G-N—Ozzie Nelson's orchestra.

"If You Are Always Tired You're Sick"

so the doctors say. This tired-sickness is, most likely, *auto-intoxication*—result of sluggish kidneys. Don't be "always tired." For 75 years doctors have prescribed a *natural* mineral water. Let us send you a case. Telephone MONroe 5460.

MOUNTAIN VALLEY
From HOT SPRINGS, ARK.
MINERAL WATER
739 W. Jackson Blvd.

OBITUARIES

Mrs. Grietje De Vries.

Mrs. Grietje Groeneveld De Vries, 82 years old, died yesterday at the home of her niece, Mrs. Ben Borgman, 6632 South Green street. Born in The Netherlands, Mrs. De Vries had been a resident of Chicago since 1864. She was the widow of Siets J. De Vries, who founded the S. J. De Vries Lumber company in 1900. She is survived by two sons, Peter and David.

Mrs. Alice Hische.

Mrs. Alice Hische, 69 years old, 2054 Birchwood avenue, a resident of Rogers Park for thirty-five years, died yesterday in St. Francis hospital, Evanston. Mrs. Hische was the widow of George Hische, manager of the Masonic Chronicler. She was an active member of the Rogers Park Woman's club. Surviving are two daughters, Mrs. Dorothy Epp and Mrs. Ione Guess.

Fred F. Loomis.

Funeral services for Fred F. Loomis, an executive of the Carnegie-Illinois Steel corporation, who died of a heart attack Monday, will be held at 1:30 p. m. today at 5708 Madison street. Mr. Loomis was connected with the company for thirty-three years, beginning as a clerk. He is survived by his widow, Ruth, and a daughter, Marion. Burial will be in Rosehill cemetery.

Richard M. Jennings.

Funeral services for Richard M. Jennings, resident of Evanston for seventy-two years, will be held at 9:30 a. m. today at St. Mary's church, Evanston. Burial will be in All Saints cemetery. Mr. Jennings, who was 87 years old, died late Tuesday night at St. Anne's home, Techny.

Judge Charles H. Moorman.

Louisville, Ky., Jan. 26.—(AP)—Judge Charles H. Moorman, 61 years old, senior judge of the United States Circuit Court of Appeals, 6th district, died today of a heart attack and nervous exhaustion. Judge Moorman was appointed to the federal bench in 1925 by President Coolidge.

Mrs. Adaline Beckman.

Mrs. Adaline M. Beckman of the Belden-Stratford hotel, 2300 Lincoln Park West, died yesterday at the age of 67. She was the wife of Col. William H. Beckman, an attorney with offices at 134 North La Salle street. The husband and two sisters survive.

Anton Pecival.

Anton Pecival, an attorney with offices at 160 North La Salle street, died yesterday at the age of 60. He was graduated in 1897 from Lake Forest law school and was admitted to the bar before he was 21. He was a member of the Bohemian Lawyers' association and lived at 4009 West 26th street. Funeral services will be held Saturday at 1:30 p. m. at 5606 West Cermak road, with burial in Bohemian National cemetery.

Mrs. Ella Morin.

Funeral services for Mrs. Ella Morin, 635 Maple avenue, Wilmette, who died at her home on Tuesday, will be held at 10:30 a. m. tomorrow at St. Francis Xavier church. Burial will be in All Saints' cemetery. Mrs. Morin was an organizer of the North Shore Catholic Women's league and the Wilmette Catholic Women's club. She is survived by her husband, Herbert, and a daughter, Vivyenne.

Seth C. Wilson.

Seth C. Wilson, an elementary and high school teacher for more than fifty years, died yesterday in North Avenue hospital. He was 79 years old and lived at 1427 North La Salle street. Mr. Wilson taught at the Central Y. M. C. A. High school for twenty years and before coming to Chicago had taught in several normal schools. Surviving are the widow and a son, Bruce.

Hursen service surpasses that of any one neighborhood in Chicago or its suburbs.

Yet, Hursen Funerals cost less!

3 Funeral Homes:
North: Ph. WELlington 1724
929 Belmont Avenue
West: Ph. HAYmarket 0100
2346 W. Madison Street
South: Ph. CALumet 4030
1820 S. Michigan Avenue

Hursen

MONUMENTS AND MAUSOLEUMS.

QUALITY MONUMENTS-MAUSOLEUMS AND MARKERS ERECTED ANYWHERE. CHAS G BLAKE CO. 1000 E 67TH-ST

CEMETERY MARKERS MONUMENTS AT savings. Sears' State-street Store Basement

CEMETERIES.

FOREST HOME—6 GRAVES LOT 117, SEC 40, $275, or shown by appointmt. Kil.3135

ARLINGTON—SACRIFICE. $125 CASH. 8 grave lot. Main sec., opp. ent. Ste. 9774.

FUNERAL DIRECTORS.

O'HANLEY INC FUNERAL DIRECTION perfection 7705 Cottage Grove. Rad 7705

DEATH NOTICES

In Memoriam.

FRIEDMAN—Rosa Friedman. In memory of our loving grandmother, who passed away one year ago today. Selma and Lillian.

GOLDSTEIN—Cecelia Wasserman Goldstein. Passed on four years ago. Gone but not forgotten. Bereaved sister, MRS. V. NIMEROV.

GOLDSTEIN—Cecelia Goldstein, 1934. In memory of you, who are with us as you always were before. LONELY HUSBAND AND DAUGHTER, ELLEN.

KALISH—Harry Kalish. A tribute of love and remembrance to our beloved husband, father, and grandfather, who passed away 3 years ago, Jan. 27, 1935. LOVING WIFE, CHILDREN, AND GRANDCHILDREN.

LANDO—Morris Lando, 1909. In loving memory of our dear departed father and grandfather, resting with dear Saara by your side. SAARA LANDO MEMORIAL.

LEWIS—Frank Lewis. In loving memory of my dear husband, who passed away two years ago today.
Loving and kind in all his ways,
Upright and just to the end of his days;
Sincere and true in heart and mind,
A beautiful memory he left behind.
He had a nature you could not help loving,
A heart that was purer than gold;
And to those who knew him and loved him
His memory will never grow cold.
LOVING WIFE, DOROTHY VIRGINIA.

ZWICK—Dr. Albert S. Zwick.
Heavy are our hearts today;
Memory brings you back once more
To the time when you were with us,
To the happy days of yore.
LOVING WIFE, SISTERS AND BROTHERS.
Cleveland papers please copy.

AGNEW—Charles J. Agnew, Jan. 26, of 40 E. Elm street, beloved husband of Mary Agnew, nee Hogan, fond father of Edward C. Funeral Saturday, Jan. 29, at 9:30 a. m., from chapel, 708 N. Wells street, at Huron, to the Holy Name cathedral. Interment Calvary. Superior 0095.

ALTSCHULER—Ida Altschuler, age 73 years, of the Flamingo hotel, beloved wife of the late Isaac, fond mother of Irwin I., Mrs. Sadie Danzinger, Sam Altschuler, and Mrs. Joseph Steinberg. Services Friday, at 1 p. m., at chapel, 936 E. 47th street, to Oak Woods. Please omit flowers.

ANDERS—Alfred Anders, Jan. 26, age 28 years, beloved husband of Margaret, fond son of Frank Sr., brother of Frank Jr. and Evelyn Hathaway. Funeral Saturday, Jan. 29, at 1:30 p. m., at funeral home, 2056-58 Belmont-av. Interment Acacia Park.

DEATH NOTICES

BECKMAN—Adaline Marion Beckman, Jan. 26, 1938, beloved wife of Col. William H. Beckman, sister of Mrs. Minnie Post and Elizabeth Le Roy. Services at chapel, 2701 N. Clark street, Saturday, at 1:30 p. m. Interment Memorial Park.

BRUNSSEN—Annie E. Brunssen, Jan. 25, 1938, late residence, 421 Surf street, beloved wife of George, sister of Mrs. Byron Knapp of Kalamazoo, Mich., Mrs. Charles Fowler of Detroit, Mich., Mrs. Edith Rousseaw of Toronto, Canada, and Mrs. Emily Tiffany of Big Rapids, Mich. Resting at chapel, 929 Belmont avenue. Services Saturday, 2 p. m. Burial Acacia mausoleum.

CERANSKI—John Ceranski of 2410 S. 61st court, beloved husband of Bessie Lajza Ceranski, loving father of William M., son of Constance and the late Stanley, brother of Mrs. Stella Winer, Mrs. Rose Gaca, Frank and James. Funeral Saturday at 9 a. m., from funeral home, 2307 S. 52d avenue, to Mary Queen of Heaven church. Burial St. Adalbert's. Cicero 200.

COYLE—See Edward W. Porter notice.

DAUS—Lillie F. Daus, Jan. 26, of 6231 N. Talman avenue, devoted daughter of the late Max and Augusta Daus, beloved sister of Ettie Aronson, Lena Rich, and Anna Thorne. Funeral Friday, Jan. 28, 2 p. m., at chapel, 5206 Broadway. Interment Free Sons cemetery, Waldheim.

DE VRIES—Grietje Groeneveld De Vries, Jan. 26, 1938, age 82 years, widow of the late Siets J. De Vries, beloved mother of Peter, David, and the late Jacob S. Resting in funeral home, 7030 S. Halsted street, where services will be held Friday, 2 p. m. Interment Forest Home. Please omit flowers.

DIENHART—Katherine Dienhart, nee Durack, beloved wife of the late George B. Dienhart, fond mother of Mrs. Agnes Shack, Mrs. Charlotte Albertson, George B. Dienhart Jr., and Walter A. Dienhart, sister of Mrs. Anna Fliwett, Mrs. Frances Donohue, and Bruce Durack. Funeral Saturday, 9:30 a. m., from chapel, 2346 W. Madison street, to St. Catherine of Siena church. Solemn requiem high mass 10 a. m. Interment Mount Carmel.

DOYLE—Agnes E. Doyle, Jan. 26, 1938, beloved daughter of the late Austin J. and Ellen, nee Donnelly, sister of the late Charles, Austin Jr., Joseph, and Robert Doyle, and Francis, Paul, Miriam, and Winston Doyle. Funeral Friday, 9 a. m., from the home, 7310 Princeton avenue, to St. Carthage church. Interment Calvary.

DOYLE—Josephine [Jo] Doyle, nee Hughes, late of 30 S. Waller avenue, beloved wife of Michael F., loving mother of John J., Michael Jr., and Mrs. Kathleen Sullivan, sister of Mrs. P. J. Nash, Sister Mary Carlotta B. V. M., Peter J. Hughes, Mrs. A. E. Gibbons, the late Mrs. J. J. McLaughlin, Mrs. Catherine Woods, and Thomas Hughes. Funeral Saturday, Jan. 29, at 10:30 a. m., from funeral home, 5018-20 Chicago avenue, to St. Catherine of Siena church. Interment Mount Carmel.

DUDA—Joseph Duda, beloved husband of the late Marie, nee Fischer; loving father of Herminie McDonald, fond brother of Barbara Matyska, loving father-in-law of Henry McDonald, beloved grandfather of Dorothy. Funeral services Friday, Jan. 28, at 8:45 a. m., from chapel, 5110-12 S. Western avenue, to St. Rose of Lima church. Interment Resurrection cemetery. Information, call Prospect 4758 or Hemlock 2476.

DURNAN—Sister Mary Gabriel, Order of Sisters of St. Joseph, La Grange, Ill., beloved daughter of Stephen and Bridget Durnan, nee McGuire, of Fairbanks, Ia. Funeral mass Friday, 10 a. m., at Our Lady of Bethlehem chapel, La Grange, Ill. Interment Mount Carmel. Please omit flowers.

FICKENWIRTH—Wilhelmina Fickenwirth of 12011 Stewart avenue, beloved wife of the late Herman, fond mother of Herbert Fickenwirth, sister of Mrs. Lizzie Neumann. Funeral Friday, Jan. 28, 1:30 p. m., at funeral home, 1844 W. 63d street. Interment Graceland. Prospect 1837.

GLASS—Mildred Glass [nee Greenwald], late residence 4705 N. Troy street, beloved wife of Sidney, fond mother of James and the late Gerald Emanuel, sister of Nathan and Morris Greenwald. Funeral Thursday, 1 p. m., at chapel, 3021 Lawrence avenue. Interment Jewish Waldheim. Please omit flowers.

GOLDFUSS—Rose Goldfuss [nee Rogoff], of 1648 W. Garfield boulevard, wife of Herman, mother of Dr. Gail I., Ethel Mendelson, Joseph, Walter, and Irene Weiner. Funeral services Friday, 11 a. m., at chapel, 7206 Stony Island avenue. Interment Oak Woods.

GREENBERG—Hyman Greenberg of 1304 N. Western avenue, 58 years, beloved husband of Lizzie, fond father of Rachel Prosk, Bertha Hergott, Anna Gold, Belle Billow, Sylvia Hoffman, and Mollie. Funeral Thursday, Jan. 27, 2 p. m., at chapel, 2235 W. Division street. Kindly omit flowers.

GUMBOS—Phyllis Gumbos, Jan. 24, 1938, beloved daughter of Maria Rose and the late Sebastian Gumbos, fond sister of John, Joseph, Marie, Anna, Josephine, Dorothy and Helen. Funeral Friday morning, 9:30 o'clock, from late residence, 4827 S. Justine, to St. Michael church. Interment Resurrection cemetery. Information, call Lafayette 2191.

HAERTEL—Rev. Ernst F. Haertel, Jan. 24, beloved husband of Erna [nee Homann], dear father of Clara, Elma Miessler and Hilda Miessler, brother of Bertha and Martin, four grandchildren. Lying in state at Christ Evangelical Lutheran church, corner of Long avenue and Lemoyne street, from noon Tuesday until services Thursday, Jan. 27, at 1:30. Interment St. Lucas. Information Austin 1202.

HEANEY—Edward J. Heaney, beloved son of Hugh and the late Loretta Shaughnessy, fond stepson of Alice Kelley Heaney, fond brother of Joan and Robert M. Funeral Friday at 9 a. m. from his parent's residence, 7129 Normal boulevard, to St. Bernard church. Interment Mount Olivet.

HISCHE—Alice B. Hische, beloved wife of the late George B., fond mother of Mrs. Ione Guess and Mrs. Dorothy Epp, dear grandmother of Nancy Ann Guess and Virginia, Robert, Betty Jean, and William Epp. Funeral at chapel, 6959 N. Clark-st., Friday, 2:30 p. m. Burial Memorial Park.

JOHNSON—Dr. Henry Clifton Johnson, Jan. 25, 1938, beloved husband of Marie Charlotte Johnson, dear father of Lucille Johnson, fond son of William and Elizabeth Johnson, brother of Dr. Warren, Thomas B., Herman, and Carl M. Johnson, and Katie Mae Seay and the late Hallie Whaley. Past master of Albany Park lodge, No. 974, A. F. & A. M., and Zenith lodge, No. 1148, A. F. & A. M., and member of Medinah A. A. O. N. M. S. Services Friday at 2 p. m. at funeral chapel, 4338-40 Fullerton avenue, followed by services at Acacia Park cemetery chapel.

JOHNSON—Eric A. Johnson, 4329 N. Damen avenue, Jan. 26, 1938, beloved husband of Frances, fond father of Helen, brother of Mrs. Melba Ennes, Mrs. Myrtle Swenson, and Mrs. Ellen Nelson. Services at chapel, 5501 N. Ashland avenue, Saturday, Jan. 29, at 2 p. m. Interment Memorial Park.

KOFF—Abraham J. Koff of 5000 N. Troy street, beloved husband of Minnie, fond father of Bernard, Beverly Grossman, Bertha Meyer, and Robert, brother of Philip, Albert, Charles, and Sam. Services Friday, 1 p. m., at chapel, 3021 Lawrence avenue.

LOGEMAN—Lettie Mabel Logeman, nee Ludwig, beloved wife of Frank A., dear mother of Merle D. Nolen, fond daughter of Margaret and the late Peter H. Ludwig. Services at her home, 1032 S. Clinton avenue, Oak Park, Saturday, Jan. 29, at 2:30 p. m. Interment Mount Emblem, Aurora, Ill., papers please copy.

LONG—Charles Wadsworth Long, 1358 Greenleaf avenue, Chicago, noted Masonic organist, passed away at home of daughter, Mrs. Nathan R. Garrison, Lexington, Ky., Monday night. Interment Elizabeth, N. J., Thursday afternoon.

LOOMIS—Fred Foster Loomis of 4108 Washington boulevard, beloved husband of Ruth J. Loomis, dear father of Marion R., fond uncle of Ralph Johnson. Resting at funeral home, 5708 Madison street, where services will be held Thursday, Jan. 27 at 1:30 p. m. Interment Rosehill.

LYONS—Jay Lyons, late of 4451 N. Damen avenue, beloved husband of Ada, brother of William of Minneapolis, Gordon and Gladys of Los Angeles, George and Florence of Chicago. Funeral Saturday at 9:30 a. m., from funeral home, 4611 N. Lincoln-av., to Our Lady of Lourdes church. Burial St. Joseph's. Member of local No. 1314, I. B. E. W. Minneapolis papers please copy.

MAYER—Bernhart Mayer, dearly beloved husband of Susanna, dear father of Nick, Lillian, and Berniee. Funeral Saturday, Jan. 29, 1:30 p. m., at chapel, 845 Armitage avenue. Burial Palos Hills Memorial Park.

McILHANY—Jane Larrick McIlhany, 1145 E. Marquette road, Jan. 26, 1938, beloved wife of the late Mortimer McIlhany, beloved mother of Virginia, Dorothy, and Betty, daughter of Mrs. Ella Larrick, sister of William Larrick, Mrs. Mary Forbrich, Mrs. Katherine Brokaw, and Mrs. Margaret Weast. Services at chapel, 63d and Harvard, Friday, Jan. 28, at 2 p. m. Interment Fairmount.

MORIN—Ella Morin [nee Fitzgerald], beloved wife of Herbert A., dear mother of Vivyenne M., Jan. 25. Funeral services Friday, 10 a. m., from residence, 635 Maple avenue, Wilmette, to St. Francis Xavier church, 10:30 a. m. Interment All Saints'.

MUSCARELLA—Carmello Muscarella, beloved husband of Anna, nee Formusa; fond father of Joseph and Peter Muscarella. Funeral from chapel, 1158 W. Grand avenue, Friday, Jan. 28, at 8:30 a. m. High mass at St. Philip church. Interment Mount Carmel.

NITTI—Angela Nitti, nee Costanza, of 4763 Grand avenue, beloved wife of the late Michele, fond mother of Mrs. Mary Ferarra and Vito Nitti, sister of Michele Costanza and Mrs. Louise Lofreso. Funeral Saturday, 9 a. m., from chapel, 624 N. Western avenue, to St. Peter Canisius church. Interment Mount Carmel. Armitage 7800.

DEATH NOTICES

OLWELL—Sister Mary Fidelis Olwell, R. S. M., daughter of the late Patrick and Ellen Olwell, sister of Julia Olwell. Remains at St. Patrick academy, 2303 W. Maypole avenue. Funeral notice later.

O'MALLEY—Thomas O'Malley, beloved husband of Nellie Lynch O'Malley, fond father of Thomas J. O'Malley Jr., Helen, and Mary. Member of Policemen's Benevolent association, Charles Carroll council, K. of C., and St. Mel branch of Holy Name society. Funeral from late residence, 4126 Wilcox-st., Friday, 9:45 a. m., to St. Mel church. Interment All Saints'. Please omit flowers.

PAHNKE—Alvina Pahnke [nee Bach], Mount Prospect, Ill., wife of the late Emil C., mother of Arthur H., Alfred C., and Elmer R., foster mother of Earl A. Resting at home for funerals, Lee and Perry streets, Des Plaines, Ill. Funeral Friday, Jan. 28, 1:30 p. m., at St. Paul's Lutheran church, Mount Prospect, Ill. Interment Concordia.

PEARSALL—Margaret Pearsall, nee McSwiggin, beloved wife of Gilbert F., fond mother of infant daughter, loving daughter of William A. and Mary McSwiggin, nee Burke. Funeral Friday at 8:45 a. m. from her late residence, 4015 Gladys avenue, to St. Mel church. Interment All Saints'.

PECIVAL—Anton Pecival of 4009 W. 26th street, Wednesday, Jan. 26, dearly beloved brother of Mary Holek, Anna Shepherd, Edward Pecival, and the late Dr. Joseph Frank Pecival, and Antonia Kapsa. Funeral Saturday, Jan. 29, 1:30 p. m., at chapel, 5606 W. Cermak road, Cicero. Interment Bohemian National cemetery. Member of Bohemian Lawyers' association, and Lawndale lodge, No. 995, A. F. & A. M. Information, Cicero 1023.

PELTON—Margaret L. Pelton [nee Washburn], Jan. 26, of 3246 W. Monroe street, wife of the late Frank S. Pelton, aunt of Marian and Stephen Washburn. Services Friday, Jan. 28, at 2 p. m., at chapel, 124 Madison street, Oak Park, at Lombard avenue. Interment Oakridge. Member of Columbia chapter, No. 210, O. E. S. Eastern Star services at chapel.

PERRY—Charles H. Perry of 3757 N. Ridgeway avenue, beloved husband of Mary L., loving father of Charles Lee Perry and Ruth Derebey, two grandchildren. Member of Oriental lodge, No. 33, A. F. & A. M., and Appollo commandery, No. 1, K. T. Funeral Friday, Jan. 28, at 2 p. m., at funeral home, 4447-51 Irving Park boulevard. Interment Rosehill.

PORTER—Edward W. Porter, beloved husband of Adeline Strohmenger Porter, father of Donald, son of George and Hannah Porter [nee Coyle], brother of Irene O'Malley, Lottie O'Connor, Sadie Houle, Julia Gerak, Mary Hughes, John and George Porter. Funeral Saturday, Jan. 29, 9 a. m., from late residence, 5620 S. Marshfield avenue, to St. Basil church. Interment Calvary. Prospect 0031.

ROSS—Mary Ross of 2535 N. Monticello avenue, beloved wife of the late Charles C., loving mother of Peter, Mrs. Mary Wagner, George, Mrs. Corine Johnson, Mrs. Agnes Wiertz, Mrs. Anna Baker, Henry, Mrs. Estelle Lavacarre, Helen, and Mrs. Marjorie Nelson. Funeral Friday, 9:30 a. m., from funeral home, 2950-58 Fullerton avenue, at Sacramento, to Our Lady of Grace church. Interment St. Joseph's, Joliet, Ill., papers please copy. Information, call Belmont 3300.

ROTH—Hugh Roth, age 32 years, late residence, 4851 N. Kedzie avenue, beloved husband of Belle, nee Greenfield, fond father of Carole and Sandra, dear son of Julius and Sarah, brother of Andrew. Funeral today, Thursday, 2 p. m., at chapel, 3021 Lawrence avenue. Interment Jewish Waldheim.

ROWDEN—Charlotte E. Rowden, Jan. 26, late of 240 W. 59th place, beloved wife of the late George, fond mother of Elizabeth, George, Florence and Mrs. Lorine Draftz. Funeral at chapel, 5822 Wentworth avenue, Friday, Jan. 28, at 2 p. m. Interment Oak Woods.

RUTTER—Lucia Ford Rutter, wife of William McMurtrie and mother of Elizabeth, Peter, Martha, and Thomas Rutter, on Jan. 25. Services at convenience of the family at Pineforge, Pa. It is requested that no flowers be sent.

SAPERSTON—Myrtle Saperston, beloved wife of Mark J., dear aunt of Dr. Leon and John W. Youtsey. Funeral services Friday, 1 p. m., at memorial chapel, 5206 Broadway. Interment Temple Emanuel cemetery, Waldheim.

SCHIELLERUP—Marie T. Schiellerup, Jan. 26, of 815 Mulford street, Evanston, wife of Conrad W., mother of Miss Sophia and Emanuel Schiellerup. Funeral Friday, 2:30 p. m., at chapel, 1555 Maple avenue, Evanston. Interment Memorial Park.

SCHNEIDER—Lowell Schneider, age 5, beloved son of Dr. Morris and Irene, nee Rosen; loving grandson of Bessie Rosen and Mr. and Mrs. Dave Schneider. Funeral services Thursday, 1 p. m., at memorial chapel, 5206 Broadway. Burial West Lawn.

SHERRIFF—Helen Sherriff, beloved aunt of Belle T. and Agnes Whyte. Funeral Friday, Jan. 28, at 2 p. m., at late residence, 602 Woodbine avenue, Oak Park. Interment Rosehill.

SIEBER—Martha Sieber [nee Gonsch], beloved wife of Ernest, daughter of Joseph Sr., sister of Joseph Jr. Funeral Saturday, Jan. 29, at 1 p. m., from her late residence, 5315 S. Hermitage avenue, to Drexel Park Presbyterian church, 64th and Marshfield avenue. Burial Evergreen.

STOELKE—Clara H. Stoelke of 4153 Jackson boulevard, widow of Richard, dear mother of Alma, Dorothea and Herbert. Resting at funeral home, 5708 Madison street, where services will be held Thursday, Jan. 27, at 3:30 p. m. Interment Waldheim.

STORMS—Edward G. Storms, late of 4854 Monroe street, beloved husband of Bessie Crowell Storms, loving father of Mrs. Bessie Jones, Harold S., and the late Frank H. Storms, grandfather of Wilma and Fred C. Jones Jr. Funeral services at chapel, 4817 Madison street, Friday at 1:45 p. m., under the auspices of Veritas lodge, No. 926, A. F. & A. M. Burial Arlington cemetery. Austin 1137.

THOMPSON—Emily M. Thompson, 1140 Sunnyside avenue, Jan. 26, 1938, beloved mother of Edythe F. Booth. Services at chapel, 5501 N. Ashland avenue, Thursday, Jan. 27, at 2 p. m. Burial Ridgewood.

WAY—Marcus R. Way of 817 W. Garfield boulevard, Jan. 26, beloved husband of Mary Way. Resting at funeral chapel, 5523 S. Halsted street, where services will be held Friday, 3:30 p. m. Interment Picton, Ontario.

WELLS—Kitty C. Wells of 7803 Essex avenue, Jan. 26, 1938, beloved sister of James T. Wells. Funeral services at chapel, 2700 E. 75th street, Friday, Jan. 28, at 2 p. m. Interment Graceland.

WOLF—Florence Marie Wolf, beloved daughter of Margaretha and the late Michael Wolf, fond sister of Henry, Eugene, and Irene and the late Arthur. Funeral Friday, Jan. 28, at 10 a. m., from late residence, 1631 E. 70th street, to St. Laurence church. Interment Oak Woods cemetery.

YORE—William Yore, beloved son of John and Anna Berg Yore, fond brother of Cecelia, John, Frank, Patricia, Edward, Laurence, and Rosemary Grice. Funeral Saturday, at 9:30 a. m., from his parents' residence, 6047 S. Richmond street, to St. Rita church. Interment St. Boniface.

DEDICATION ANNOUNCEMENTS.

KESHER ISRAEL LADIES AUXILIARY—Wishes to extend their sympathy to the Rissman family and Mrs. A. Epstein in their recent bereavement.
IDA NEUMAN, President.

TERMS OF SUBSCRIPTION OF THE TRIBUNE

Order for mail subscription must be accompanied by remittance to cover.

Rates in Illinois [outside Chicago], Indiana, Iowa, Michigan, and Wisconsin:

Daily without Sunday, one year, $5.00; six months, $2.50; three months, $1.25; two months, $1.00; one month, 50 cents.

Daily with Sunday, one year, $12.50; six months, $6.25; three months, $3.15.

Sunday only, one year, $7.50; one month, $1.00.

Rates of subscription in postal zones 3 and 4 [measured from Chicago], outside of Illinois, Indiana, Iowa, Michigan, and Wisconsin:

Daily, without Sunday, one year, $7.50; one month, $1.00.

Sunday only, one year, $7.50; one month, $1.00.

Daily and Sunday, one year, $15.00; one month, $2.00.

Rates of subscription in zones 5, 6, 7, and 8 [measured from Chicago], Canada, and Mexico:

Daily, without Sunday, one year, $12.00; one month, $1.50.

Sunday only, one year, $7.50; one month, $1.00.

Daily and Sunday, one year, $10.50; one month, $2.50.

Foreign: Daily Tribune only, $25.00 per year with Sunday, $42.00 per year.

Give postoffice address in full, including county and state. Remit in express money order draft, or in registered letter at our risk, to The Tribune company, publishers, Tribune Square, Chicago.

We cannot be responsible for currency sent through the mail.

Persons wishing to take The Tribune by carrier may order it by postal card or telephone Superior 0100. When delivery is irregular make complaint.

All unsolicited manuscripts, articles, letters, and pictures sent to The Tribune are sent at the owner's risk, and The Tribune company expressly repudiates any liability or responsibility for their safe custody or return.

MEMBER OF THE ASSOCIATED PRESS.

The Associated Press is exclusively entitled to the use for publication of all news dispatches credited to it or not otherwise credited to this paper, and also to the local news published herein.

All rights of republication of special dispatches herein also are reserved.

[ADVERTISMENT]

Finance

Chicago Daily Tribune.

THE WORLD'S GREATEST NEWSPAPER

Commerce

THURSDAY, JANUARY 27, 1938. ** 21

MAYER SEEKS NEW INDUSTRIES FOR CHICAGO

Takes Trade Group Helm; Tells Plans.

BY PHILIP HAMPSON.

A drive to bring new industries to Chicago to maintain diversification, support for elevated highways and other safety measures to curb the automobile massacre, and efforts to clean up the blighted areas near the downtown district are important points in the 1938 program of the Chicago Association of Commerce, Oscar G. Mayer, newly elected president, said yesterday in his inaugural address at the Palmer house.

Oscar G. Mayer.

Mayer, who is president of Oscar Mayer & Co., meat packers, was installed as president of the association, succeeding C. L. Rice. Rice is vice president of the Western Electric company in charge of the Hawthorne works.

Staf Is Enlarged.

Mayer said the association's industrial development staf has been enlarged and important companies all over the country will be visited by representatives to acquaint them with the advantages of Chicago as a place for their factories or branches.

Mayer stressed Chicago's transportation advantages, its proximity to raw materials, and the city's freedom from the bitter industrial strife that has occurred in other cities. He attributed the favorable labor conditions here to "sensible" labor leadership and law enforcement.

Two vital needs in the city's industrial and civic development, he said, are the revision of the building code and a general rezoning of the city. Eight amendments to the code already approved have reduced the cost of industrial buildings about 15 per cent from the cost under the old code, he said.

Urges Further Reduction.

"This should materially aid in bringing industries to Chicago; the more if material men and labor will aid further in bringing costs down," he added.

In urging rezoning in certain areas Mayer said action is imperative for the rehabilitation of the large blighted areas and for the rejuvenation of Chicago as an industrial and residential city.

Mayer suggested as a possible solution for the problem encouragement to the resettlement of these areas through rezoning for light industry and modest residential occupancy.

With respect to what he called the appalling death toll from automobile accidents Mayer urged as one corrective measure the enactment of a driver's license bill to get rid of unfit motorists.

"There can be no question that driving hazards can be greatly reduced through the construction of elevated superhighways and other safety means," he said. "It is the sacred duty of our nation to pledge an end to this annual sacrifice, and the purpose of the association to contribute its utmost to this end."

Cites Other Problems.

Other points in the association's program, Mayer said, include the following:

Early settlement of the traction problem.

Continued effort to amend the Wagner labor act to make it an instrument of progress fair to all.

Passage of the Pettengill long and short haul bill in the interest of Chicago shippers and the railroads.

Encouragement to Mayor Kelly in his efforts to increase the size of the airport.

PALMER ORDERS FIRE INSURANCE RATES REDUCED

Springfield, Ill., Jan. 26.—(AP)—Ernest Palmer, state director of insurance, today issued revised schedules and rates on fire insurance effective March 1, which he estimated would lower policy costs in the state $1,500,000 annually.

Palmer said the principal reductions would affect the rates in protected localities on dwellings and apartments and their contents and on dwelling and store buildings and the dwelling contents of such buildings.

A more favorable loss experience which has prevailed recently justified the reduction order, the director said. He added that the breaking up of arson rings in various parts of the state has been a factor in keeping down fire losses in recent years.

GENERAL MORTGAGE INVESTMENTS, INC.

Wanted

FIRST MORTGAGES

5 to 20 year payment plans

Lowest interest rates

We also make

F H A LOANS

for refinancing or construction

33 North La Salle Street

Telephone Randolph 3177

New Capital Flotations of Foreign Securities in the United States, 1919-1937

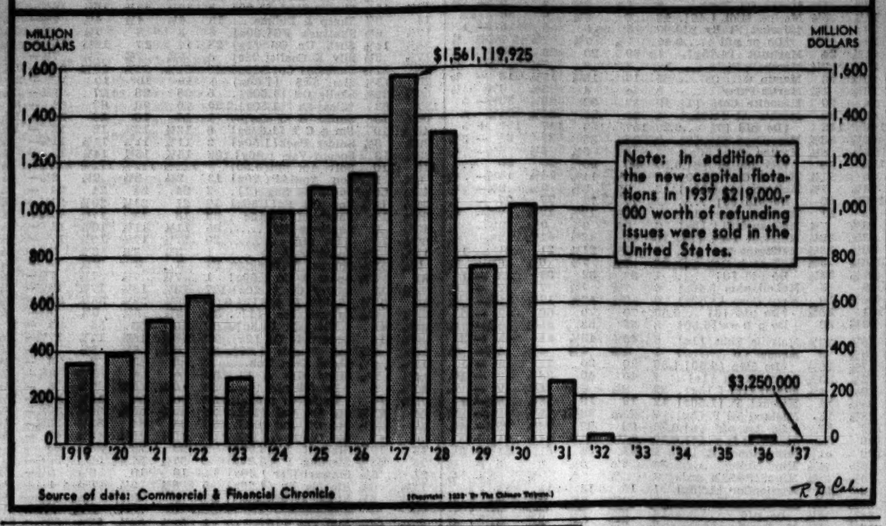

Source of data: Commercial & Financial Chronicle

5 Companies Omit Payment of Dividends

Five corporations announced omission of dividends yesterday and one other, in declaring its regular quarterly payment, said further disbursements will depend on improvement in business.

Three omitting common dividends were the American Water Works and Electric company, Allegheny Steel company, and Anaconda Wire and Cable company. Poor & Co., Chicago railway supply firm, omitted a payment on class A stock which already was in arrears on dividends, and the New Haven Clock company deferred action on its preferred dividend due Feb. 1.

It was the Belden Manufacturing company, Chicago, maker of electrical products, which said business must improve if there are to be more dividends. Directors said the current payment of 15 cents a share was not earned in the fourth quarter of 1937.

The one extra dividend declared yesterday was a special payment of $1.75 by United Shoe Machinery company to avoid the tax on undistributed profits for its fiscal year to end Feb. 28.

Dividends declared yesterday, together with rate, period, and payment and record dates, follow:

Address-Multigraph, 35c q.	Mar. 23	Mar. 2
Allegheny Stl pfd, $1.75	Mar. 1	Feb. 15
Amer Fork & Hoe, 25c	Mar. 15	Mar. 5
Amer Tobacco, $1.25 q.	Mar. 1	Feb. 10
Do B, $1.25	Mar. 1	Feb. 10
Belden Mfg., 15c q.	Feb. 15	Feb. 5
Consol Paper, 25c q.	Mar. 1	Feb. 18
Ewa Plantation, 60c q.	Feb. 15	Feb. 5
Ingersoll Rand, $1.50	Mar. 1	Feb. 7
S. S. Kresge, 30c q.	Mar. 12	Mar. 1
Mad Sq Garden, 20c q.	Feb. 28	Feb. 15
Manhattan Shirt, 25c q.	Mar. 1	Feb. 10
Nat Gyps 1st pfd, $1.75 q.	Apr. 1	Mar. 16
Do 2d pfd, 25c q.	Apr. 1	Mar. 16
N. J. Zinc, 50c q.	Mar. 10	Feb. 19
Occidental Ins, 30c q.	Feb. 15	Feb. 5
St L. Car. pfd, $1.75 q.	Feb.	Jan. 27
Sherwin-William, $1 q.	Feb. 15	Jan. 31
Signode Stl Strap p, 62½c q.	Feb. 11	Feb. 7
Sun Oil, 25c q.	Mar. 15	Feb. 25
Tampa Electric, 56c q.	Feb. 15	Jan. 31
United Biscuit, 40c q.	Mar. 1	Feb. 11
United Gas 1st pfd, $1.75 q.	Mar. 1	Feb. 10
United Shoe Machinery, $1.75 special	Feb. 14	Feb. 1
Westinghouse Elec Mfg, $1.	Feb. 28	Feb. 8
Do Partic pfd, $1.	Feb. 28	Feb. 8
Westvaco Chlorine, 25c q.	Mar. 1	Feb. 10

Dividends omitted: Allegheny Steel, American Water Works, and Anaconda Wire and Cable common, Poor & Co., class A, and New Haven Clock preferred.

The letter "q" in the table refers to regular quarterly dividends.

NATIONAL TEA NAMES M'KINLAY CHIEF EXECUTIVE

Directors of the National Tea company, Chicago grocery store chain, yesterday elected John McKinlay chairman and chief executive officer of the grocery company, Frederick H. Massmann, president of National Tea, announced yesterday. An official announcement said that "McKinlay will immediately take office and assume general executive supervision of the company's affairs."

McKinlay resigned as president of Marshall Field & Co. in June, 1936. He was a veteran of 48 years with the company with which he started as a cash boy at a $2.25 weekly wage.

Fight on Lloyd's Permit Opened by 17 Companies

Springfield, Ill., Jan. 26.—[Special.]—Seventeen insurance companies late today joined in filing in Sangamon county Circuit court a petition for the review of an order by State Insurance Director Ernest Palmer authorizing representatives of Lloyd's of London to transact insurance business under the new state insurance code. The petitioners contend granting of the permit discriminated against them.

Our Service in

COMMERCIAL LOANS

ACCOUNTS RECEIVABLE

FINANCING

● Means quick conversion of your accounts receivable into cash to pay suppliers, cut bank loans, speed turnover, take discounts, increase profits.

● Low rates and no initial discount or handling charge. Your customers are not notified. You pay only for days money is used. Inquiries invited.

Manufacturers and Dealers Finance Corp.

208 S. La Salle Street

CENTRAL 6868

Business Bits

Richard Wagner was elected president of the Chicago corporation yesterday to succeed Charles F. Glore who was named chairman of the executive committee. Wagner, vice president of the investing company since 1930 was also elected to the board of directors, filling the vacancy resulting from the death of James O. McKinsey. The shift, Glore said, was made because it was believed that the president of the company should devote all his time to the corporation. Glore is senior partner of Glore, Forgan & Co. and has divided his time between the two companies. The shift means no change in policy by the investing company, he said.

Richard Wagner. [Moffett Photo.]

Charles M. Hines, vice president of the Edward Hines Lumber company yesterday announced appointment of Philip Creden to head a new advertising department being established in the sales promotion division under the direction of Henry P. Goertz.

Promotion of Walter E. Armstrong to general manager of Chappel Brothers, Inc., was announced yesterday by E. J. Chappel, treasurer. Armstrong has been assistant sales and advertising manager for ten years.

Donald R. McLennan Jr., has been elected vice president of Marsh & McLennan. He will continue to work at development of new business, and will assist C. W. Seabury, president, in coördinating activities of branch offices of the firm.

Joseph C. Grubb has joined Taussig, Day & Co. as retail sales manager. He has been on La Salle street for 15 years and formerly was associated with F. A. Brewer & Co.

Everyday Economics

[Registered U. S. Patent Office.]

Bills of Exchange.

A "negotiable instrument" is a form of commercial paper that may be passed from hand to hand without destroying its negotiability—that is, it may be presented for payment in money.

The most common form of negotiable instrument is the check. Another used frequently in business transactions, however, is the bill of exchange.

A bill of exchange, which is similar to a check, is a written order signed by an individual or company directing the person to whom it is addressed to pay on demand or at a fixed time a certain sum of money to the bearer of the bill, or to the order of a particular person.

One of the chief differences between checks and bills of exchange is that, whereas the check is an order drawn on a bank, a bill of exchange is usually an order on an individual or a corporation other than a bank. Another difference is that a bill of exchange may order payment at a certain time in the future or on demand, whereas a check simply orders payment on demand.

Tomorrow: Letters of Credit.

Retail Stores Reduce Prices of Fresh Eggs

The retail price of eggs has declined in recent weeks as a result of the break in prices at the Chicago Mercantile exchange and other markets where eggs are traded in large quantities, dealers said yesterday.

A leading grocery chain yesterday was selling at 32 cents a dozen top grade fresh eggs that were bringing 33 cents a dozen Monday and 34 cents early this month. Another chain had reduced to 29 cents a dozen the same fresh eggs that on Jan. 20 sold for 33 cents and on Jan. 3 for 35 cents.

A third chain was quoting 33 cents for eggs that on Jan. 20 sold at 35 cents and on Jan. 3 for 37 cents. Lower grades of fresh eggs and various grades of storage eggs have also been reduced, the dealers said.

Slump Again on Exchange.

Prices of fresh eggs slumped ¼ to ¾ cent a dozen in the cash market of the Chicago Mercantile exchange yesterday, carrying prices to the lowest January levels in four years. Wholesalers, jobbers, and large distributors buy at the Mercantile exchange. They in turn sell to retailers. Eggs bought by chain store buyers are distributed through their own stores.

Extra firsts, one of the best grades of fresh eggs, yesterday sold on the exchange at 18¾ to 19 cents a dozen, compared with 24½ cents a dozen at the start of this month and 22½ to 23 cents a year ago. Fresh firsts, a less desirable quality, sold at 18¼ to 18½ cents, against 23½ cents early this month and 22½ to 22¾ cents a year ago.

Storage Eggs Down.

Contracts calling for storage eggs to be delivered this month fell 1½ cents a dozen to 15¼ cents yesterday. Traders explained, however, that the recession in the price of storage eggs has only a moderate effect on retail prices because the season for storage eggs is nearly closed. Chain stores and other large distributors quit selling storage eggs about this time of year. Other contracts calling for future delivery of fresh and storage eggs declined only ¼ cent a dozen.

Receipts of fresh eggs have been unusually heavy for this time of year due to recent mild weather, causing hens to lay more.

WHEAT PRICES FALL SHARPLY; MAY WEAKEST

Weakness in securities and foreign markets had a depressing effect on grains yesterday. Wheat prices declined 2¼ to 2½ cents a bushel on the Chicago Board of Trade, and losses in corn ranged up to 1 cent. May wheat touched 93⅛ cents, the lowest price quoted for that delivery since Jan. 6, and 5¾ cents under the recent high mark.

Decline in corn futures, according to brokers, was in sympathy with wheat, and a break of more than 1 cent in Buenos Aires.

Margin requirements on speculative trades in corn futures will be reduced to 3 cents a bushel to members of the clearing house corporation of the Chicago Board of Trade, effective today and the lowest since 1933. The present margin requirement is 4 cents a bushel.

OCCASIONAL BOND BUYERS

who purchase in moderate amounts . . . have, only to a very limited extent, been solicited and kept informed these last few years . . . due to factors affecting the supply and also the expense of distributing bonds of investment character.

That this condition is quite general is confirmed by replies of nearly 70% of individuals of investing capacity . . . in response to an actual survey.

To again make *comprehensive* service available to bond investors . . . *regardless of location or amount of funds* . . . we have devised a plan that is simple and convenient . . . affording opportunity to study information at your leisure, freedom from personal solicitation, and direct contact with efficient service facilities.

Our booklet describes this plan in detail. It will be sent upon request, without obligation. Simply write for booklet CT-1.

HALSEY, STUART & CO. INC.

CHICAGO, NEW YORK AND OTHER PRINCIPAL CITIES

201 SOUTH LA SALLE STREET · CHICAGO

PLAN TO REVAMP CHICAGO STOCK MARKET VOTED

Governors Approve Salaried Staf.

A reorganization of the Chicago Stock exchange, placing in the hands of a salaried personnel the responsibility for administration of the exchange and providing for the enlistment of outsiders to serve on a new advisory committee, was approved yesterday by the governing committee.

Thaddeus Benson, president Chicago exchange.

The program is expected to set a pattern for other exchanges, including the New York Stock exchange, which now are considering reorganization. The plan incorporates several of the recommendations made to the New York exchange by the Securities and Exchange commission.

Subject to Member Vote.

The program, requiring a revision of the constitution of the exchange, will be voted on by the membership. It is the result of a four month survey of the exchange organization by an independent firm of business consultants retained on the recommendation of Thaddeus R. Benson, exchange president.

The major provisions of the program are:

1. Supervision of the management of the exchange by a board of governors, including a chairman and a treasurer. Governors to be elected by members for three year terms, the chairman and treasurer for one year terms.

2. Creation of an advisory committee representing the public and corporations whose securities are listed on the exchange.

3. Abolishment of the present unwieldy system of membership committees which supervise various functions of the exchange, and substitution of four standing committees for the fourteen now functioning.

Plan Salary for President.

4. Placing of administration and organization work in the hands of a salaried personnel consisting of a president named by the governors, two assistants, and a secretary and office manager.

The president of the exchange will be a salaried officer, reporting directly to governors. At the present time the president is elected by the members and serves without compensation. The administrative staf now consists of an assistant to the president, a secretary, and three assistant secretaries.

The changes recommended will result in a saving in the operating expenses of $35,000 a year, President Benson said.

Selection of the new officers will not be made until the program has been voted on by members. No date for the election has been set. Sidney L. Parry, assistant to the president, and Jess Halsted, secretary, are the chief administrative officials in the present setup.

The governing committee also adopted recommendations for a general revision of the present system of executing orders on the floor. The changes provide:

1. Reappointment of specialists for various securities.

2. Service charge on orders executed by specialists for other members.

3. Reclassification of the securities to determine the unit of trading to be fixed for each. Establishment of 100 shares as the unit for listed shares that are also traded on the New York Stock exchange.

EXPECT NEW YORK PLAN TODAY.

New York, Jan. 26.—[Special.]—The committee for the study of the organization and administration of the New York Stock exchange nearly completed the final draft of its report today. The members of the body are reported in substantial agreement on all major points and the report is expected to be sent to the stock exchange tomorrow.

Roosevelt Wage Statement Causes Severe Market Break

BY HOWARD WOOD.

In markets already demoralized by news of reduced corporation earnings and dividend omissions, plus the discouragement of continued government spending and an unrelieved and growing burden of taxes, President Roosevelt's Tuesday night pronouncement on wages and prices yesterday resulted in additional waves of heavy selling.

Brokers' letters last night were practically unanimous in attributing the break in the markets to the President's statement that manufacturers must keep wages up and put prices down. That statement was the chief topic of conversation yesterday, not only among brokers and bond dealers but among their customers, who throughout the day besieged La Salle street offices with such questions as "What are we going to do with our money now?"

Many Happenings Bearish.

Back of this development—hardly anticipated by the financial community during the present seemingly coöperative conferences between business men and administration leaders in Washington—were a series of happenings the accumulative effect of which has been decidedly bearish.

The latest wave of discouragement began with the Erie railroad's falling into bankruptcy. This event pointed out the serious situation in which the railroads find themselves. Stocks and bonds of other railroads have been sliding downward since the Erie was forced into the wringer.

Corporation earnings reports for the fourth quarter—now coming out—have been another bearish factor. Poorer earnings were expected but their daily appearance has served as a constant reminder of the business slump.

Tax Boomerang Is Felt.

The boomerang results of the undistributed profits tax also are suddenly beginning to be felt. Almost every day several important companies which had been paying substantial amounts in dividends announce the omission of payments. The discovery is being made—belatedly—that the administration's undistributed profits tax is acting as a powerful influence toward widening the spread between the peaks and valleys of the business cycle. Having been forced to pay out all their current earnings in dividends when times were good business concerns, in order to protect their financial position, are finding it necessary to stop payments immediately when they cease to operate profitably.

Along La Salle street the belief is beginning to be expressed that the administration has boxed itself into a position where it must shortly resort to some sort of additional inflation in an attempt to save its face.

Discus Possible Effect.

Staf meetings are already being held in financial offices to discuss what may be the effect of a sudden decision by the administration to exercise the power to debase the dollar from the present 59.06 per cent to 50 per cent of its former gold value. That would mean a reduction of approximately 15⅛ per cent from the present gold value. The accompanying "profit" on the treasury's gold reserves of nearly 12 billion 800 million dollars would be about 2 billion dollars. The reasoning is that the spending of this much more pump priming money—politically timed—would create another temporary bulge in business activity to ease the administration over the next election. In addition, there remains 1 billion 800 million dollars of the "profit" of the 1933-'34 dollar debasement program.

Such surmises are still being made only in private conversations, but some of the brokers' letters last night skirted the edges of the subject by mentioning the possibility of further inflationary moves.

Means Spending Campaign.

"In his prepared statement to the press opposing wage reductions," the Paine, Webber & Co. letter said, "President Roosevelt threatened to 'consider other means of creating purchasing power' if industries reduce wages this winter and next spring. That apparently means only one thing, that the administration will embark upon a new large scale spending campaign if purchasing power—that is, wage payments—are lowered. Twice in his statement he referred to the present economic situation as a short term affair."

"The President's statement," said the Shields & Co. letter, "carried even more direct threat that if business did not pick up government spending would be resorted to in a big way. The inflationary aspects of such a program have no influence due to the expectation that the effect of such pump priming would be less than in the past and the inevitable collapse even more disastrous."

NEW YORK CITY FIGHTS COAL PRICE MINIMUM

Washington, D. C., Jan. 26.—[Special.]—Authorized increases in the price of bituminous coal will add nearly a million dollars a year to the cost of the government of New York City, Mayor La Guardia told the bituminous coal commission in a petition filed today asking for suspension of the minimum prices approved by the commission.

The petition said that increased prices for coal used by the Interborough Rapid Transit company would amount to $250,000 extra annually, and the Brooklyn Manhattan Transit would have to pay an extra $150,000 a year. Increase to bituminous consumers other than the city will be many millions, it was said.

The petition charged that the minimum prices were approved without public hearings, and that New York City had been deceived "because no public hearings had been held."

STOCKS CRASH IN HEAVY WAVE OF LIQUIDATION

Net Losses Range Up to 8 Points.

[Chicago Tribune Press Service.]

New York, Jan. 26.—Engulfed by an almost continuous wave of liquidation, quotations on leading shares dropped $1 to $4 today and more volatile and several preferred issues slumped as much as $8.

Although the bulk of the selling was crowded into the first two hours, when 1,070,000 shares were traded, pressure against the majority of stocks continued until the close. Some drying up of the selling in the closing stage enabled a number of issues to rise somewhat from their lows. Turnover for the day was 1,616,330 shares.

All sections of the market participated in the break. The Dow-Jones railroad and utility averages both dropped to new lows for the year or longer. The railroad average slumped to 28.31, off 1.03. Its previous low was 29.17, on Jan. 5. The utility average dropped 0.66 to 19.80, against a previous low of 20.46, on Jan. 3.

Industrial Average Falls.

The industrial average, although dropping sharply, was well above its low level. Composed of thirty representative issues, the group closed 5.10 lower at 123.23. The low for the year was 120.57, registered on Jan. 3. A total of 895 issues was traded. Of these 797 closed lower, 35 higher, and 63 were unchanged.

The chief reason for the heavy liquidation, according to most observers, was the assertion by President Roosevelt yesterday that he was "unequivocally" opposed to any wage reductions. This was held contrary to the opinion of many in Wall street that lower prices are necessary and that this result cannot be attained with current wage levels maintained.

Dumped in Big Lots.

Stocks recently bought in the hope they would benefit from a truce between business men and the administration were dumped overboard despite rather large losses and in heavy amounts. Floor crews were swamped with heavy offerings at the opening gong and numerous blocks of stocks, ranging from 1,000 to 6,000 shares, were sold in the first few minutes.

In some instances specialists had difficulty in arranging opening prices. Chrysler was one of these, finally opening at 55 on an initial block of 6,000 shares. The issue then proved to be the most actively supplied of the day and closed at 53½, off 4 points net. Other motors dropped as much as 1⅞.

U. S. Steel common opened on a 5,000 share lot at 55½, a fall of 2 points, then gave up another 1½ points before meeting support. It closed 2¾ points lower. Bethlehem, off 3; Youngstown, down 2; Crucible, off 3¼, and Republic, off 1¾, were others hard hit in the steel division.

Railroad shares hovered around their lows for the year, with some substantial declines shaking the group out of its recent fractional range. Losses of 1 to nearly 3 points

[Continued on page 22, column 1.]

Your Business Associate

APPOINTING your business associate to act jointly with this bank as co-executor and co-trustee may bring additional benefits to your estate. ¶Such an appointment would have to be on the assumption that his interests would not at any time conflict with those of your heirs. ¶Our trust officers will be pleased to discuss this with you and your attorney.

TRUST DEPARTMENT

Harris Trust and Savings Bank

Organized as N. W. Harris & Co. 1882 • Incorporated 1907

Harris Trust Building, Chicago

Telephone State 8200

Member Federal Deposit Insurance Corporation

Stocks, Bonds

[Continued from page 21, column 8.]

were recorded by Santa Fe, Chesapeake and Ohio, and Union Pacific.

Public utility issues were put under pressure. Selling in Consolidated Edison, Electric Power and Light, and American Water Works drove each more than 1 point lower.

Coppers were forced into lower territory with other industrials. American Smelting, off 3½; Anaconda, off 2; International Nickel, off 1⅝, and Kennecott Copper, off 2, were active trading mediums.

Favorite aviation issues lost up to 2 points or more, with Douglas leading. That stock dropped to 39⅞ for a loss of 2⅝ points. Wright Aero slumped 7½ points.

United States Rubber was volume leader in the rubber group, declining 1⅝. Fractional declines prevailed in the oil group.

Among the large losses were Westinghouse, 6¾ points, Allied Chemical, 7½; Case Threshing, 5¼; Allis-Chalmers, 2⅝, and du Pont, 3¼.

New York Bonds.

New York, Jan. 26.—(AP)—The bond market broke badly today, recording losses of from 1 to 8 or more points among secondary rails as shares on the stock exchange turned downward in the sharpest decline this year.

Although biggest losses were among rail bonds, prices buckled in all divisions. The Associated Press average of 20 rail issues fell a full point to the lowest level since May, 1933; the utility average 0.8 to the lowest since April 8, 1935, and the industrial average 0.4.

Most United States government obligations were lower, with losses ranging to 8-32s of a point.

Chicago Stocks.

Stock prices retreated at the Chicago Stock exchange yesterday under heavy offerings. Quotations on trading favorites dropped from fractions to more than $2 a share.

Of the 117 issues traded, 82 declined, only nine finished with gains, and 26 held unchanged. Volume picked up to 40,000 shares, compared with 23,000 shares traded Tuesday. The Tribune average of 20 stocks closed at 9.50, off 0.61.

MONEY, GOLD, AND SILVER

NEW YORK, Jan. 26.—(AP)—Bar silver 44¾, unchanged.

LONDON, Jan. 26.—(AP)—Money ½ per cent. Discount rates: short and 3 month bills, ⅞ per cent. Bar gold, 139s 7¾d up ½ penny. [Equivalent $34.88]. Bar silver 20¼d, up ⅛. [Equivalent 45.26 cents.

PARIS, Jan. 26.—(AP)—The United States dollar was quoted at 30.70 francs [3.257 cents to the franc] in final trading today. In contrast the franc was quoted 3.3865 cents in New York over night. Exchange on London, 153.20. In Bourse dealings, 3 per cent rentes were 69.95; 4½s "A" 73.00; 4½s 1937, 107.90.

MONTREAL, Jan. 26.—(AP)—Silver futures closed 20 points up. No sales. Bids: Jan. 44.75; March, 44.45; May, 44.35; July, 44.15.

Foreign Exchange.

[Quotations in American cents.]

	Jan. 26	Jan. 25	Wk. ago	Yr. ago
London	499.87½	499.81¼	499.87½	490.50
Paris	3.26	3.28½	3.36	4.66⅜
Italy	5.26½	5.26½	5.26¼	5.26½
Belgium	16.88½	16.88	16.92	16.86
Switzrland	23.10¼	23.10	23.11	22.86
Holland	55.73	55.70	55.73	54.76
Denmark	22.32	22.32	22.32¼	21.92
Sweden	25.77	25.77	25.78	25.31
Norway	25.12	25.12	25.13	24.65
Germany	40.27	40.26¼	40.28	40.23
†Do	21.55	21.55	21.60	.....
‡Do	25.70	25.70	25.90	.....
Austria	*18.91	*18.91	*18.91	*18.73
Poland	19.00	19.01	19.00	18.95½
Greece	.92½	.92½	.92½	.90½
Rumania	.75	.75	.75	.75
Jugo-Slav	2.35	2.35	2.35	2.34
Czechosl	3.50⅜	3.51¼	3.51¼	3.49¼
Finland	2.22	2.22	2.22	2.17
Canada	100.00	100.00	100.00	99.93⅝
Argentina	29.40	29.40	29.35	29.95
Do ofc	*33.33	*33.30	*33.33	.....
Brazil	*5.30	*5.30	*5.30	*8.80¼
Hongkong	31.32	31.32	31.34	30.68
Shanghai	29.75	29.70	29.67	29.93
Japan	29.05	29.06	29.08	28.62
India	37.76	37.75	37.75	37.10
Chile	4.15	4.15	4.15	5.30
Singapore	58.67	58.67	58.70	57.70
Hungary	19.80	19.90	19.90	19.80
Mexico	27.80	27.80	27.80	27.80

*Nominal. †Registered. ‡Travel.

BANK STOCKS

Chicago bank stock prices were irregular yesterday, in wide swings.

CHICAGO.

[Nominal quotations.]

	Yesterday. Bid.	Ask.	Tuesday. Bid.	Ask.
American National	155	180	155	180
Chicago Title	139	143	145	148
City National	128	133	133	138
Continental Illinois	95	97	98	100
First National	207	211	218	222
Harris Trust	290	300	280	290
Lake Shore Trust	60	65	60	65
Mercantile Trust	140	146	140	145
Merchandise	185	195	185	195
National Boulevard	170	180	170	180
National Builders	55	60	60	65
Northern Trust	540	550	530	545
Personal Loan	140	145	140	145
Terminal National	24	26	24	27

NEW YORK.

	Bid.	Ask.		Bid.	Ask.
Bk of Am	44½	46½	FirstN[B]	39	41
Bk of Man	22	23½	First Nat	1770	1810
Bankers T	46	48	Guar Tr	228	233
Bklyn Tr	94	98	Irving Tr	11¾	12¼
C H B & T	94	97	Mfrs. Tr	39¾	38½
Chase Nat	30	32	Do pfd	49	51
Chem B&T	41½	43½	Natl City	24¾	25¾
Com'rcial	135	141	N Y Trust	93	96
Cont B&T	13¾	13¼	Public	29¼	30¾
CornEB&T	51½	52½	Title G&T	6¼	6½
Empire Tr	21½	22½			

WHAT STOCKS DID

[Wednesday, Jan. 26, 1938.]

TRIBUNE AVERAGES.

	High.	Low.	Close.	Chge.	Net
25 railroads	22.07	21.54	21.74	-.31	
25 industrials	156.87	152.44	153.93	-3.58	
50 stocks	89.47	86.99	87.83	-3.20	
	High.	Low.	Close.		
50 stocks one year ago	137.81	136.53	137.51		
50 stocks two years ago	118.57	116.74	117.86		

ASSOCIATED PRESS AVERAGES.

	30 ind.	15 rails.	15 utils.	60 stcks.
Net change	-2.9	-.8	-.6	-1.8
Wednesday	61.9	*18.4	32.1	43.4
Previous day	64.8	19.2	32.7	45.2
Month ago	66.3	19.2	31.8	42.7
Year ago	97.1	39.2	52.7	71.4
'37-'38 high	161.6	49.5	54.0	75.3
'37-'38 low	57.7	18.4	31.6	41.7
1936 high	99.3	43.5	53.7	72.8
1936 low	73.4	30.2	43.4	55.7
1932 low	17.5	8.7	23.9	16.9
1929 high	146.9	153.9	184.3	157.7
1927 low	51.6	95.3	61.8	61.8

*New 1937-'38 low.

DOW-JONES AVERAGES.

	High.	Low.	Close.	Net chge.
30 industrials	126.10	121.86	123.23	-5.10
20 railroads	28.74	28.05	28.31	-1.03
20 utilities	20.19	19.58	19.80	-0.66
70 stocks	41.18	39.89	40.33	-1.58

ISSUES TRADED.

	Wednesday.	Tuesday.
Advances	35	95
Declines	797	490
Unchanged	68	421
Total issues	899	906
New 1937-'38 highs	0	1
New 1937-'38 lows	29	6

CHICAGO STOCKS AVERAGE.

	High.	Low.	Close.	Net chge.
20 stocks	9.03	9.43	9.50	-.61

LONDON AVERAGES.

[London Financial Times.]

	High.	Low.	Close.	Net chge.
Industrials			116.8	-4
Rails			64.7	+.2

Wednesday, January 26, 1938.
Shares sold today.....1,616,330
Year ago.....1,935,836

NEW YORK STOCK TRANSACTIONS

Wednesday, January 26, 1938.
Total sales 1938 to date.....20,564,921
Total sales 1937 to date.....53,175,816

[The figure in brackets after name of stock is annual dividend rate.]

A

—1937-'38— High.	Low.	Description. div. rate, $—	Sales in 100s.	Open.	High.	Low.	Close.	Net chge.
3⅞	⅞	Cont Motors	14	1⅛	1⅛	1¼	1¼	⅛
49	24	Cont Oil Del [.25e]	46	29¾	29¾	28⅝	29⅛	-1
35⅝	9½	Cont Steel [1.75g]	2	15	15	14¼	14½	-1⅛
71¼	50¼	Corn Products [3]	23	61⅛	61½	58¾	59¼	-2¼
10¼	3	Coty Inc [.10g]	21	4¼	4⅜	4¼	4¼	⅛
56⅜	21½	Crane Co [1g]	21	23½	23⅝	21¼	22⅜	-1¼
115	68⅜	Do cv pfd [5]	1	93	93	93	93	.....
37	21	Cream of W [.50e]	5	23	23	23	23	.....
28⅜	6½	Crosley Radio	3	9¾	9¾	9¾	9¾	-⅛
100⅞	26¼	Crown C & S [2]	10	34⅜	35	33⅜	34½	-1
25¼	8½	Crown Zeller [.25e]	33	10⅝	10⅝	9¼	10	-1
108⅜	57⅛	Do pfd [5]	2	69	69	68½	68½+	⅛
81¾	21	Crucible Steel	36	38	38	34½	35⅜	-1⅝
135	80	Do pfd [9g]	2	93½	93½	89	89	-5½
17⅜	3	†Cuba R R pfd	50	9⅞	9⅞	8⅞	8⅞	-1⅛
14⅜	2¾	Cuban-Am Sugar	6	4¾	4¾	4½	4½	-⅛
43	12	Cudahy Pack	3	17¾	17¾	16¾	16¾	-1⅜
20⅝	4	Curtis Publishing	9	6⅜	6⅜	6⅜	6⅜	.....
109½	39	Do pfd [1k]	2	46½	46½	46½	46½	-1
8⅞	2	Curtiss-Wright	138	4⅛	4⅛	4⅛	4⅛	.....
23⅜	8½	Do A [.50g]	67	15⅜	16½	15¼	15½	-⅜
66	48½	†Cush 7%p[3.50].0.10		48½	48⅜	48⅛	48⅛	-1¼
27	17¼	Cutler-Ham [.25g]	9	16⅜	18⅜	17¼	18½	-1½

D

18½	5⅜	DaveraStores [.75]	2	6½	6⅞	6¼	6¼	-⅜
27	19½	Deere & Co	143	21½	21½	19¾	20⅜	-2
31¾	20⅜	Do pfd [1.40]	2	24½	24½	24½	24½	-1¼
29	8	Deisel-W-Gil [2g]	2	14	14	13	13	-2
68⅝	13	Del & Hudson	18	15	15	14⅜	14⅜	-⅝
24½	5	D L & West	6	6⅜	6⅜	6¼	6¼	-⅛
10⅝	1⅜	D & R G W pfd	3	2	2	2	2	-⅛
146½	88⅜	Detroit Ed [2e]	33	98	98	97	97⅝	-2⅛
76½	29½	Devoe & R A	1	33½	33½	33½	33½	-1
36⅛	18¼	Diam Match [1]	2	25¾	25¾	25	25	-¾
23	5⅜	Diam T Motor [1]	9	7¾	7¾	7¼	7¼	-⅜
29	10	Dist Corp-S [.50g]	15	14¾	14¾	13	13½	-⅝
96	60¼	Do pfd ww [5]	3	66	66	66	66	-3½
25	15	Dixie-Vortex [1.50]	2	16⅜	16⅜	16¼	16¼	-⅜
41¼	27	†Do A [2.50]	0.50	31¾	31¾	31	31	.....
46⅜	16½	Doehler D C [2g]	8	20¾	20¾	20	20	-⅜
57⅜	35	Doms Mines [1e]	10	56¾	56¾	55⅝	55⅝	-1⅛
77¾	26½	Douglas Aircraft	117	40¾	40¾	39	39½	-2⅝
150¼	79½	Dow Chem [.75e]	2	91	91	90	90	-3
55	20¾	Dres Mfg A [1.50g]	2	20¼	20¼	20¼	20¼	-1
30¼	8¾	Do B	6	11	11	10½	10½	-½
180¾	93	du Pont deN [6.25g]	67	114⅜	114⅝	111¼	112¼	-3½
116½	109½	DuqLt 1st pfd[5].0.10		113¼	113¼	113¼	113¼	-¼

E

17	2½	Eastern Roll Mills	5	6¼	6¼	5⅝	6	-⅛
198	144	Eastman Kod [8a]	13	163	163	157	157	-5⅜
37½	15¼	Eaton Mfg [2.75g]	7	19	19	17	18	-1⅝
16	3⅜	Eitingon Schild	12	4	4	3⅞	3⅞	-⅛
7¼	3⅜	El & Mus In[.10g]	3	4¼	4¼	3⅞	3⅞	-⅛
45⅛	14⅞	El Auto L [2.60g]	25	19¼	19¼	17⅝	18½	-1⅜
16	3¾	Elec Boat [.60g]	125	9½	9½	8⅝	9¼	-⅛
26⅜	6¼	El Power & Lt	139	10	10⅜	9⅝	10	-1¼
24	7	Do $6 pfd	2	31¾	31½	31	31	-3
92¼	27	Do pfd	8	35	35	34	34½	-3
44½	23	El Stor Batt [2.50g]	4	26½	26½	26	26	-1¼
8	1⅛	Elk Horn C pfd	2	2	2	2	2	-¼
20	14½	El Paso N G [2a]	9	20	19	19¼	19½	-⅜
17⅜	3	Eng Pub Service	44	4½	4½	4	4⅛	-⅛
78¼	41	Do $5 pfd [5]	1	46½	46½	46½	46½	-1
23⅜	8	Erie R R	13	3¼	3⅜	3¼	3⅜	.....
35⅝	5¼	Do 1st pfd	12	5⅜	5⅝	5¼	5½	-⅛
28¼	3½	Do 1st pfd	3	20	20	19⅝	20	-⅛
14⅜	3	Eureka V Cleaner	1	4⅜	4⅜	4⅜	4⅜	-⅛
34⅛	6½	Evans Products	9	9	9	8¾	8¾	-⅜

F

5¾	1	†Fairbanks Co	0.10	2	2	2	2	.....
27	7	†Do pfd	1.60	9½	9½	8½	8½	-1½
71⅞	23½	Fairbanks M [1a]	6	27¾	27¾	26¼	26½	-1¼
70	26	Fajardo Sug [4g]	5	30½	30½	30	30	-1
29⅝	7½	Fed Lt & Trac[1]	3	9¼	9¼	9	9	-1¼
11⅝	2	Fed Mot Truck	1	3¼	3¼	3¼	3½	-⅛
11½	2¼	Fed Screw Works	2	3¾	3¾	3¾	3¾	.....
3	1¼	Fed Wat Svc A	1	1½	1½	1½	1½	-⅛
43¾	14¾	Federat D S [.25e]	5	16¼	16¼	15¾	15¾	-1⅛
108⅛	65	Do pfd [4.25]	1	75	75	75	75	-2½
45⅝	22½	Fid Pur A [1.60a]	3	29¾	29¾	29¼	29¼	-1¼
41⅜	16½	Firest T&R [1.50e]	3	23½	23½	22½	21	-1¼
52¾	26½	First Nat S[.625e]	3	33⅜	33⅜	32	32	-1
46¼	11½	Flintkote [1]	12	15½	15⅝	15¼	15⅜	-⅛
9⅞	1½	Follansbee Bros	2	2¾	2¾	2¾	2¾	-⅛
58	27	Food Machin[2.50]	3	30½	30½	29¾	29¾	-1⅛
88	50	†Do pfd [4.50]	0.20	94	94	94	94	-1
54¼	11½	Foster Wheeler	24	16¼	16¼	15½	16¼	-1¼
135	60	†Do pfd	0.20	60	60	60	60	.....
18⅜	2¾	Francisco Sugar	2	4¾	4¾	4¾	4¾	.....
32¼	18	Freeport Sulph [2]	17	25¾	25¾	23¾	25½	-1⅜
117	102	†Do pfd [6]	0.60	103⅜	103⅜	103⅛	103⅛	-1
73	20½	†Fuller G A pr pfd	0.20	24	25	24	25	-2
48⅛	6½	†Do 2d pfd	8.20	12¼	13	12	12¾+	¼

G

7⅞	1⅞	Gabriel Co A	3	2¼	2½	2	2	-⅛
15⅝	3	Gair Robert	15	4¼	4¼	4	4	-⅛
33	10½	†Gamewell Co	0.10	15	15	15	15	-⅛
19½	4	Gar Wood In[.25g]	5	6½	6½	6¼	6¼	-⅜
15⅛	6½	Gen Am Invest	2	6¾	6¾	6¾	6¾	-⅛
80⅛	31⅜	Gen Am Tr[3.50g]	5	40½	40½	40	40	-1
19⅜	5	Gen Baking [.80a]	22	8½	8½	8	8	-⅛
14	2¼	Gen Bronze	3	4¼	4¼	4	4	-⅛
32½	6¼	Gen Cable	24	10	10	9¾	9¾	-⅛
65	14¼	Do A	6	20	20	19½	19½	-⅜
126⅝	65	Do pfd [7g]	1	65	65	65	65	-6
52¾	22	Gen Cigar [3g]	3	25	25	24⅝	24⅝	-⅜
64⅞	34	Gen Elec [1.20g]	232	40½	40½	39¼	40	-1⅛
44¼	28¼	Gen Foods [2]	33	32½	32½	31⅝	32¼	-⅜
3⅝	⅜	Gen G & El A	17	1	1	1	1	.....
65⅞	48	Gen Mills [3]	2	55	55½	55	55½	-⅛
70½	28⅜	Gen Motors[3.75g]	335	34⅞	34⅞	33⅜	33⅝	-1⅜
125¾	111	Do pfd [5]	2	114¾	114¾	114¾	114¾	-¼
15⅝	3¾	Gen Out Advert	11	5¼	5¼	5¼	5¼	.....
21½	7	Gen Pr Equip [1.50g]	1	8½	8½	8½	8½	-3
19	8½	Gen Print I [.80g]	16	8¾	8¾	8¾	8¾	-⅛
5⅝	1½	Gen Pub Service	2	1¾	1¾	1¾	1¾	-⅛
65¾	17	GenRySignl [.25e]	4	19⅜	20⅛	19⅜	20⅛	-⅛
70¼	18	Gen Real & Util	106	1½	1½	1½	1½	-⅛
14	1	Do pfd	1	16½	16½	16½	16½	-1⅜
88	13½	Gen Refract [2g]	22	23⅜	23⅜	22	22⅝	-1⅜
33¾	9½	GenTheaEq [1.35g]	2	10¼	10¼	10	10	-1
43⅞	16	Gen Time Inst [1]	3	17¾	17¾	16	16	-1
38⅛	8	Gen T & R [.50g]	17	12½	12½	11⅝	11⅝	-⅝
20⅛	8	Gillette Saf R [1]	25	10	10	9½	9⅝	-⅛
88⅛	56	Do pfd [5]	3	59	59	58	58	-1⅞
29⅜	7¼	Gimbel Bros	20	7¾	7¾	7¼	7½	-⅛
61½	19½	Gladden Prod [2]	11	23¾	23¾	22½	22½	-1⅞
6½	1⅜	Gobel Adolph	2	2¼	2¼	2¼	2¼+	⅛
8½	2	GoebelBrow [.20a]	11	3¼	3¼	3	3	-⅛
50½	12¾	Goodrich BF [1g]	67	17	17	15¾	15¾	-1
87¾	46	Do pfd [5]	1	54½	54½	53¾	53¾	-1¼
47¾	16⅛	GoodyT&R [2.50g]	94	20½	20½	19	19½	-1⅝
141	77¾	Do pfd [5]	3	82	82	81	81	-4
13½	3¾	Gorham Silk Hosiery	1	3¾	3¾	3¾	3¾	-⅛
4⅝	1¼	Graham-Paige Mot	28	1¾	1¾	1⅝	1⅝	.....
15	3	Granby Con Min	4	4¼	4¼	4¼	4¼	-⅛
5⅝	1¼	Grand Union	4	1¾	1¾	1¾	1¾	-⅛
43⅝	13	GranitCS [1.125g]	6	15⅝	15⅝	14¾	14¾	-1⅛
47⅜	23	Grant WT [.85e]	10	26¼	26¼	25	25	-1⅜
27⅝	20	Do pfd [1]	3	23	23	22¾	22¾	+⅛
28⅛	10	GtNorDr [.75e]	3	13	13	13	13	-⅛
56⅜	20½	Do pfd [2g]	24	21¼	21¼	20¾	21¼	-⅜
42⅜	23½	Gt W Sug [2.40a]	4	31	31	30¼	30¼	-⅜
30½	15½	Green H L [1.60a]	5	18½	18½	17⅞	17⅞	-⅝
10⅞	7½	Greyhd Cor [.80a]	76	9¼	9¼	8⅞	9	-⅛
11¼	7¼	Do pfd [.55]	9	8¾	8¾	8⅞	7⅞+	⅜
59½	12	GuantanSug pfd.0.40		21	21	21	21	-2
50½	12	GM&N pfd[2.50g]	1	17¾	17¾	17¾	17¾	-¼

H

36	26½	†HackW pA[1.75].0.50		34	34	34	34	+2
20⅝	4¾	Hall W F Printing	3	6¼	6¼	5¾	5¾	-1
31	17¾	Hamil Watch [2g]	1	18½	18½	18½	18½	-1½
58½	18	Harb-Walker [2]	12	22	22	21½	21⅝	-⅜
8	1½	Hayes Body	15	2¼	2¼	2	2	-⅛
15⅞	6⅝	Hecker Prod [.60]	14	6¾	7	6½	6½	-⅛
39⅝	11	HerculeMotor [1]	5	13¼	13½	13¼	13¼	-⅜
64	50	HercuPowd [.75g]	2	54	54	54	54¼+	5
67¾	39½	Hershey Choc [3]	1	43½	43½	43½	43½	-⅝
52¾	15½	HollndFurn [.50e]	7	19	19	18¾	18⅝	-⅝
103	93	†Do pfd [5]	0.10	99¼	99¼	99¼	99¼	-1
33⅜	7⅞	Hollander A	9	9	9	8¾	9	-⅛
43½	15½	HollySug [2.25e]	3	19½	19½	19	19¼	-⅝
65⅜	39⅝	HomeMotor [1.60]	32	61⅜	62⅜	61½	61½	-1⅛
27⅞	6	Houd-HerB [1.50]	18	10¼	10¼	9¾	9¾	-⅛
73	44	HouseholdFin [4a]	2	50	50	49⅞	49⅞	-⅛
94	78½	Do pfd [5]	2	83¾	83¾	83½	83½	.....
17⅝	4⅝	Houston Oil	36	7¼	7¼	6¾	7	-⅛
91¼	37	Howe Sound [3a]	12	47	47	45¼	45¼	-⅝
5¼	1¼	Hudson Mar	2	2	2	2	2	.....
23¾	4	HudsonMot [.25e]	32	8¼	8¼	7¾	7¾	-⅜
4¼	1½	Hupp Motor	77	1¾	1¾	1¼	1¾	-⅛

I

38	8	Illinois Central	22	9¾	9¾	9¼	9¼	-⅜
72	32	†Do L L [4]	0.60	31¼	31¼	31	31	-½
67⅛	16	Do pfd	1	16½	16½	16½	16½	-1⅛
22⅜	5¼	IndianRefin [.15g]	1	7¾	7¾	7	7	-⅜
47⅛	15	IndustRayn [.25e]	12	20⅜	20⅜	19¼	19¼	-1
144	73	Inger-Rand [1.50e]	3	73½	74	73¼	74	-1
131¼	58⅜	Inland Steel [4]	4	72¼	72¼	70	70	-3
13⅜	4¼	Inspirat Copper	107	12¾	12¾	11¾	12¼	-⅛
83⅛	16⅛	Interb Rap Trans	7	4¾	4¾	4	4	-⅜
64½	17	Interchem Corp	10	21¼	21¼	17	17	-4½
11½	2¼	Intercon Rubber	3	3¼	3¼	3¼	3¼	-⅛
28⅛	6	InterlakeIr [.65g]	84	11	11	10¾	10¾	-⅛
2	1	Int Agricultural	5	3¼	3¼	3¼	3¼	-⅛
63½	18¾	Do pr pfd [3g]	2	25	25	25	25	-2
189	127¾	Int BusMach [6a]	3	150	150	150	150	-4½
120	53⅛	Int Harvest [2.50]	37	62½	62½	59	60¾	-3½
16⅜	3	Int Hydro-Elec A	18	6	6	5¾	5¾	-⅜
18⅝	6	Int Mnng [.80g]	24	10⅜	10⅜	9¾	10⅛	-⅛
73⅜	37	Int Nick Can [3a]	313	48¼	48¼	46¾	47½	-1⅝
19¾	6¼	Int Paper & Pow	42	8	8	7¾	7¾	-⅛
68½	29½	Do pfd [5]	13	33	32	31	31½	-2½
10	2¼	†Int Ry Centl Am	4.70	4¾	4¾	4¾	4¾	-⅜
67½	34	†Do pfd [5g]	0.90	42¾	42¾	41¼	41¼	-2½
20	16	Int Silver	1	17	17	17	17	-1
110	65	†Do pfd [10g]	0.30	66½	66½	65	65	-3
15⅝	4	Int Tel & Tel	50	6½	6½	6¼	6¼	-⅜
36⅛	8⅜	Int Dpt St [2.75g]	16	11	11	10	10	-1
26½	9	Inter Corp [.80g]	2	11½	11½	11¼	11¼	-⅜

J

87⅛	48⅛	Jewel Tea [4a]	9	50	50	48½	48½	-1⅝
155	65½	Johns-Manv [3a]	11	68½	69	66½	69	-3⅜
136	64¾	†J&L St pf[5.25g]	2.30	71¾	71¾	70	70	-3½

K

46	15¼	Kal Stove&E[.25e]	2	19	19	19	19	.....
29	5	Kan City South	7	7¾	7¾	7¼	7¼	-⅛
35	15	Kauf Dept S[.40e]	1	17¾	17¾	17¾	17¾	-⅛
27¾	13	Kayser J [.25e]	2	13⅛	13⅛	13	13	-⅛
23⅜	7	Kelsey-Hayes Wh A	3	7¾	7¾	7¼	7¼	-⅛
19¼	4	Do B	2	5¾	5¾	5¼	5¾	-⅛
100⅜	80	†Kend Co pf [6a]	0.10	84	84	84	84	-1
69⅜	25¼	Kennecott [2a]	161	35½	36¼	34⅜	35½	-3
20⅜	5¼	Ke

PRES. ROOSEVELT IS GIVEN REFUND IN INCOME TAX

$32,253,803 Returned to Taxpayers in Year.

[Chicago Tribune Press Service.]

Washington, D. C., Jan. 26.—[Special.]—A tax payer listed as "Hon. Franklin D. Roosevelt" of Washington received a refund of $1,029.32 last year from the bureau of internal revenue for overpayment of income taxes, according to a report today which showed refunds totaling $32,253,803 to thousands of individuals and firms in the year ended June 30.

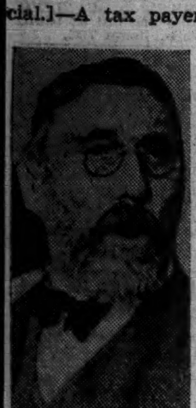

Arthur Curtiss James gets $1,458,100 tax refund.

Taxpayer Roosevelt was in the District of Columbia list, which included sixty-five individuals and concerns.

Refunds on Many Taxes.

The report was made public through the office of Chairman Cochran of the house committee on expenditures in the executive departments. It covered refunds on a variety of taxes which had been paid in the last several years. Only those amounts in excess of $500 were shown.

The largest single check, for $1,458,100, went to Arthur Curtiss James, New York industrialist and financier. The Equitable Life Assurance of New York got two which totaled $1,316,939. The only other refund in the million dollar class was $1,126,641 to the American Gas and Electric company and affiliated companies.

Cochran said the treasury had granted tax credits and abatements of $170,442,611 in the last fiscal year. Offsetting these and the refunds, he said, were $399,448,703 of additional assessments that resulted from office audits and field investigations.

Wilson & Co. Tops List.

A processing tax refund of $72,474 to Wilson & Co., Chicago meat packing company, topped a long list of tax refunds to Illinois individuals.

Among the largest tax refunds to Chicago individuals or to the estates of deceased persons were the awards of $35,598 to the Albert H. Williams trust number 6847 for Albert D. Williams, and $5,215 to the Albert H. Williams trust number 20996 for Barbara Carolyn Burch on income tax claims.

The Frank S. Kohlhase estate, Oak Park, received a refund of $20,483, and the William A. Gilchrist estate $5,562 on income taxes. The Robert M. Roloson estate drew $10,975. Alfred Cowles received an income tax refund of $12,813.

List of Refunds.

The following is a list of tax refunds of $3,000 or more to individuals and firms in Illinois [address is Chicago unless otherwise indicated]:

Abbott Laboratories, $3,776, sales.
Adco Dry Storage Battery company, $7,772.71, sales.
Allied Mills, Inc., Chicago, $9,705, processing.
Armour & Co., $11,597, sales.
Atlas Brewing company, $3,424, distilled spirits.
Belt Railway Company of Chicago, $12,257, income.
Booth Fisheries company, $8,253, income.
Bookwalter, Carl F., Danville, $4,078, estate.
Bowman, Johnston A., $7,741.05, income.
Central Life Insurance Company of Illinois, $3,538, income.
Central Bag and Burlap company, $62,058, income.
Chicago City Bank and Trust company, $37,439, income.
Chicago Dock and Canal company, $8,003, income.
Chicago Exchange Building Trustees, $33,101, income.
Connor, Frank H., $4,632, income.
Cowles, Alfred, $12,813, income.
Crowell, Henry P., $6,804, gift.
Crystal Sugar company, $6,959, processing.
Darling & Co., $6,052, processing.
Durand, Scott S., $14,971, processing.
Eckstein, Henry G., estate, $6,578, income.
Eckstein, Louis, estate, $3,419, income.

The Fair Gets $7,515.

Fair, The, $7,515, income.
Florida Portland Cement, $7,251, processing.
Florstein Shoe company, $3,246, income.
Gilchrist, William A., estate, $5,562, income.
Gorman, James E., $4,180, income.
Great Lakes Broadcasting company, $3,751, income.
Harris, Squire Rush, $6,004, estate.
Hatley Brothers company, $6,268, processing.
Hoiles, Walter W., $3,231, income.
Hutchinson, Edward W., estate, $3,143, estate.
Hyman-Michaels company, $5,141, income.
Illinois Power and Light corporation, $5,745, income.
International Harvester Export company, $14,298, processing.
Joyce, James S., $6,703, income.
Knapp, Kemper K., $6,393, income.
Kohlhase, Frank D., $20,483, estate.
Lathrop, Helen A., estate, $3,651, income.
Levis, George M., estate, Alton, $3,740.
Libby, McNeill & Libby, $47,452, processing.
Louer, Albert E. M., $6,349, income.
Mackenzie, W. P., $4,506, income.
Marshall Field & Co., $5,233, processing.
McArdle, Michael W., $7,919, estate.
McCormick, Stanley, estate, Chicago, $8,866, income.
Morton Building corporation, $3,654, income.
Morton Salt company, $28,286, processing.
National Tea company, $29,573, processing.
Neahr & Co., M. J., $10,591, processing.
Olson Rug company, $4,681, income.
Peabody Coal company, $14,419, bituminous coal.
Pepsodent company, $10,483, income.
Pullman-Standard Car Manufacturing company, $3,592, processing.

Pure Oil Company $54,322.

Pure Oil company, $54,332, sales.
Quaker Oats company, $15,225, processing.
Republic Coal company, $3,969, bituminous coal.
Roloson, Robert M., $10,975, estate.
Singer, Berthold, $42,139, income.
Stanton, Henry T., $4,806, income.
Steele-Wedeles company, $28,672, processing.
Superior Coal company, $26,415, bituminous coal.
Sinclair & Co., Ltd., T. M., $18,800, processing.
Sprague, Warner & Co., $11,705, processing.
Swift & Co., $14,541, income.
Swift & Co. Employees' Benefit association, $3,778, income.
Swift & Co., $59,026, processing.
Truax-Traer Coal company, $7,200, income.
Uhlmann Grain company, $5,739, miscellaneous.
Universal Battery company, $18,617, sales.
Universal Atlas Cement company, $19,759, processing.
Van Schaack Mutual, Inc., $7,786, income.
Victor Storage Battery company, $7,808, sales.
Wells, Alice G., $3,119, estate.
Wilson & Co., $72,474, processing.
Williams, Albert H., trust No. 6847 for Albert D. Williams, $35,598, income.
Williams, Albert H., trust No. 20996 for Barbara Carolyn Burch, $5,215, income.
Wisconsin Steel company, $5,447, bituminous coal.
Wolf, Henry M., estate, Mary E. Kaufman and the Northern Trust company, executors, $3,730, income.
Wood & Co., J. C., $5,011, processing.

NEW YORK BOND TRANSACTIONS

BOND AVERAGES

[Compiled by the Associated Press.]

	20 rails.	10 indus.	10 util.	10 fgn.
Ne change	—1.0	—.4	—.8	—.3
Wednesday	*62.3	96.1	*89.6	66.2
Previous day	63.3	96.5	90.4	66.5
Month ago	71.1	95.6	90.6	65.9
Year ago	97.7	104.2	102.0	73.5
'37-'38 high	99.0	104.4	102.8	74.7
'37-'38 low	62.3	95.5	89.6	64.2
1936 high	98.2	104.4	103.1	73.0
1936 low	76.9	101.8	99.3	67.6
1932 low	45.8	40.0	[illegible]	42.2
1928 high	101.1	98.9	102.9	100.5

10 LOW YIELD BONDS.

Wednesday	108.0	Prev. day	108.3
Month ago	108.7	Year ago	112.6
1937-'38 high	113.7	1937-38 low	107.0
1936 high	113.5	1936 low	110.2
1928 high	104.4	1932 low	86.3

*New 1937-'38 lows.

Wednesday, January 26, 1938.

Sales today, face value......$10,274,400 Total sales 1938 to date....$140,301,350
Year ago......13,810,000 Total sales 1937 to date.... 312,664,000

UNITED STATES GOVERNMENT LOANS.
[United States government loans in dollars and thirty-seconds.]

Sales in thous.	Issue—	High.	Low.	Close.	Net chge.	Closing Bid.	Closing Asked.	Yield.	Close yr.ago.
11	U S Treas 3⅜s, '43-'40, June	106.9	106.7	106.9 +	.3	106.5	106.9	.70	107.7
100	U S Treas 3⅜s, '43-'41, Mch	107.7	107.7	107.7	...	107.7	107.8	1.01	108.6
109	U S Treasury 3¼s, 1941	107.15	107.10	107.10—	.8	107.12	107.14	1.09	108.3
68	U S Treasury 3¼s, 1945-'43	107.25	107.20	107.20—	.5	107.20	107.22	1.82	108.21
8	U S Treasury 3¼s, 1946-'44	107.25	107.20	107.20—	.1	107.18	107.21	1.93	108.21
3	U S Treasury 4s, 1954-'44	112.29	112.29	112.29+	.2	112.27	112.30	1.98	114.12
3	U S Treasury 2⅞s, 1947-'45	104.12	104.12	104.12+	.2	104.9	104.11	2.12	105.22
80	U S Treasury 2½s, 1945	103.13	103.6	103.6 —	.3	103.3	103.5	2.06	......
87	U S Treasury 3s, 1948-'46	105.30	105.22	105.22—	.2	105.22	105.23	2.24	107.17
3	U S Treasury 3⅛s, 1949-'46	106.16	106.12	106.12—	.3	106.11	106.14	2.27	108.7
86	U S Treasury 2¾s, 1951-'48	102.18	102.9	102.9 —	.7	102.8	102.11	2.48	104.8
1	U S Treasury 3⅛s, 1952-'49	106.6	106.6	106.6 —	.5	106.4	106.6	2.51	......
215	U S Treasury 2½s, 1953-'49	100	99.26	99.27—	.4	99.26	99.29	2.51	101.14
511	U S Treasury 2⅞s, 1954-'51	101.17	101.10	101.10—	.7	101.10	101.13	2.62	103.9
58	U S Treasury 3s, 1955-'51	104.21	104.14	104.14—	.2	104.11	104.15	2.61	106.21
472	U S Treasury 2⅞s, 1960-'55	102.13	102.5	102.5 —	.3	102.5	102.6	2.71	104.15
77	U S Treasury 2¾s, 1959-'56	101.12	101.4	101.4 —	.2	101.4	101.5	2.67	103.7
9	Federal Farm Mtg 3s, '47-'42	104.2	103.30	103.30—	.5	103.30	104.2	1.93	105.6
50	Federal Farm Mtg 3s, '49-'44	103.30	103.26	103.26—	.4	103.24	103.26	2.34	105.5
108	Home Own Loan 2⅞s, '49-'39	102	101.24	101.24—	.7	101.24	101.27	1.50	102.26
88	Home Own Loan 2¼s, '44-'42	101.19	101.15	101.17—	.4	101.16	101.17	1.88	102.24
100	Home Own Loan 3s, 1952-'44	103.28	103.26	103.28—	.3	103.26	103.27	2.33	104.30

UNITED STATES TREASURY NOTES.
[Quoted by C. F. Childs & Co.]
[Fractional parts of quotations are in 32ds of 1 point.]

Series and maturity—	Bid.	Asked.	Yield.	Series and maturity—	Bid.	Asked.	Yield.
A 2⅝s, Feb. 1, '38	100	......	......	A 1⅝s, Mar. 15, '40	101.26	101.28	.73
C 3s, Mar. 15, '38	101.2	101.4	—24-32	B 1½s, June 15, '40	101.20	101.22	.79
B 2⅝s, June 15, '38	101.19	101.21	—18-32	C 1½s, Dec. 15, '40	101.19	101.21	.92
D 2½s, Sept. 15, '38	101.29	101.31	—13-32	A 1½s, Mar. 15, '41	101.16	101.18	.89
E 1¾s, Dec. 15, '38	101.3	101.5	— 2-32	B 1⅜s, June 15, '41	101.4	101.6	1.02
C 1½s, Mar. 15, '39	101.12	101.14	.23	C 1¼s, Dec. 15, '41	100.24	100.26	1.04
A 2⅝s, June 15, '39	102.12	102.14	.35	A 1¾s, Mar. 15, '42	102.6	102.8	1.19
D 1⅜s, Sept. 15, '39	101.14	101.16	.45	B 2s, Sept. 15, '42	103.7	103.9	1.27
B 1⅝s, Dec. 15, '39	101.15	101.17	.55	C 1⅞s, Dec. 15, '42	102.6	102.8	1.27

DOMESTIC.

Sales, thou.		High.	Low.	Close.	Net chge.
6	Adams Exp 4s'48	95	94	94	....
5	do 4½s '46 st	100	100	100	....
4	AlbPWrap 6s '48	47	47	47	— 6
3	Alleghany 5s '44	66	66	66	— 3
7	do 5s '49	61½	61	61	— 1
46	†do 5s '50 st	30¾	29	29½	— 2
18	Allegh Val 4s'42	106	105¼	106	— 1½
101	AllisChalm 4s'52	103⅞	102¾	102¾	— 1¼
19	Am&ForP 5s2030	50	50	50	— 4
4	AmIGCh 5½s'49	103¼	103¼	103¼	— ⅝
8	Am Int 5½s '49	96¼	96	96	....
8	Am T&T 5½s'43	113⅜	112⅞	113⅜	— ⅛
17	do 3¼s '66	101½	100⅞	100⅞	— ½
26	do 3¼s '61	101⅝	101	101	— ½
3	‡AmTFdr cv '50	105½	105	105	— ½
5	AmWW&E 6s '75	94	93	93	— 1
4	Anaconda 4½s'50	103¼	102⅞	102⅞	— 1¼
32	Arm Del 4s '57	92⅜	91½	91½	— ⅞
23	do 4s '55	92⅜	91½	92	— ⅜
216	AT&SF 4s '95	107	106⅝	106⅝	— 1¼
2	do adj 4s '95 st	100	100	100	— ½
1	do 4s '60	100⅝	100⅝	100⅝	— ⅝
26	do cv 4½s '48	102⅜	102	102	— 1
1	do 4½s C-A '62	107⅞	107⅞	107¼	— ¾
3	AC Line 1st 4s '52	85	85	85	— 1
1	do clt 4s '52	70	70	70	— 2
9	do 4½s '64	70¼	70	70	— ⅝
5	do 5s '45	80¼	80¼	80¼	— ¾
1	Atl&Dan 1st4s'48	29¼	29¼	29¼	— ¼
2	AtlGu&WI 5s'59	54⅝	54⅝	54⅝	— ⅜
1	AuburnAut4¾s'39	18	18	18	— 1
3	BaldLoco5s'40 st	101	101	101	....
28	B&O rfg 6s '95	32	30⅝	31¼	— 1⅝
52	do 1st 5s '48	66⅛	64⅛	64⅛	— 1
26	do rfg 5s '95	30	28⅝	29	— 1¼
26	do 5s '96 F	29¼	28⅛	28⅝	— ¾
14	do 5s 2000 D	29¼	28⅝	28½	— 1
77	do cv 4½s '60	26½	25¼	25¼	— 1½
21	do 4s '48	60	59⅛	59⅛	— 2⅞
11	do PLE&WV '41	47⅜	47	47⅜	+ ¾
15	do 5s SW '50	45	43	43	— 2
5	Bang&Ar cn 4s'51	104¼	104¼	104¼	....
9	do 4s cv '51 st	105	104¾	104¼	— 1½
6	BellTPa 5s '48B	119	118⅝	118⅝	+ ⅛
4	do 5s '60C	127	127	127	+ ⅛
12	Beth Stl 4¼s '60	103¼	103	103	— ½
30	do 3⅜s '66	95¾	94⅞	95	— ⅝
6	Boston&Me 5s '67	38⅛	37¼	37¼	— ½
11	do 4¾s '61 JJ	34	33½	33½	— ½
2	do 5s '55	39	39	39	....
5	BklynEd 3¼s'66	103⅞	103⅞	103⅞	+ ½
17	BklyManT 4½s'66	51	49⅞	50⅝	— ⅞
11	BklyUnGas 6s'47	105	105	105	— 1
2	do 5s '45	107¼	107¼	107¼	— ⅛
18	do 5s '57B	94¼	94⅜	94	— ⅝
8	BR&P 4½s '57	32⅝	31	32¼	— ½
3	§†BurCR&N 5s'34	8⅝	8⅝	8⅝	— ⅛
2	BushTerm 5s '55	40¼	39	39	— 1½
5	†CamSug 7s '42ct	10¼	10¼	10¼	— ¾
1	CanNatRy4½s'57	113⅜	113⅜	113⅜	....
5	CanNor 6½s '46	123⅜	123⅜	123⅜	+ ⅛
9	Can Pac 5s '44	112⅜	112⅜	112⅜	....
5	do 4½s '46	102⅝	102½	102½	— ⅝
6	do 4½s '60	96	95⅜	95⅜	— ⅝
20	do 4s perp	87¼	86⅜	86⅜	— ½
3	CaroC&O 6s '52	103	103	103	— 4⅜
4	Celot4½s '47 ww	74½	74	74	— 1
1	†Cen Ga 5½s '59	6¼	6¼	6¼	+ ⅛
10	†do 5s '59 C	6¼	6¼	6¼	+ ⅛
4	Cen IllE&G5s '51	99	99	99	— ⅞
12	CNYPw 3⅜s '62	103¼	102½	102½	— 1
12	Cen Pac 5s '60	60⅝	60	60½	....
10	do 1st 4s '49	87	87	87	— 2⅝
1	Certai-td 5½s' 48	58⅝	58⅝	58⅝	+ ⅛
10	C & O 4½s '92	118	118	118	— ⅜
17	do 3½s '96 D	91	90⅞	91	— ¼
2	do rfg 3½s '96 E	91⅜	91⅜	91⅜	— 1⅛
1	do 1st4s '89R&A	112¼	112¼	112¼	— 1¼
6	A & A 3s '49	22	22	22	+ ⅛
14	CB&Q rfg5s '71A	100	99½	99½	— 2¼
64	do 4½s '77	95⅞	94⅝	94⅝	— 2½
85	do gen 4s '58	102	99½	99½	— 2⅝
14	do 4s Ill '49	105	102½	102½	— 3
34	do 3½s Ill '49	100	100	100	— 4⅝
12	†C & E I 5s '51	15	14½	14½	....
1	†do 5s '51 ct	13⅝	13⅝	13⅝	— ⅛
45	†C G W 4s '59	17½	16⅞	17½	— ⅛
3	†Chi I&L 6s '66	6¾	6¾	6¾	....
6	†do 5s '66	6¾	6¾	6¾	— ⅛
89	†CMSP&P 5s '75	11½	11	11½	— ¼
206	†do adj 5s 2000	4½	4⅛	4¼	— ⅜
14	†CM&SP 4½s'89C	30⅝	30	30	— 1
5	†do gen 4s '89	29⅞	28¾	28⅝	— 1½
5	†do 3½s '89 B	26⅞	26⅝	26⅝	....
11	§†C&NW 6½s'36	18⅜	18⅛	18⅛	— ⅛
7	†do rfg 5s 2037	11⅝	10⅞	11⅝	+ ⅝
4	†do gm 5s '87	18⅝	17⅜	18⅛	+ ⅜
65	†do cv 4¾s '49	5⅝	5¼	5¼	— ⅜
24	†do 4s '87	15⅝	15½	15½	— ¼
12	†C&NW 4s '87 st	15⅜	15⅜	15⅜	— ⅜
6	†§CRI&P4½s'52A	8⅜	7⅞	7⅞	....
14	†do cv 4½s '60	4⅞	4⅝	4⅝	— ⅛
24	†do 4s '88	18⅜	18⅛	18⅛	— ⅜
16	†§do rfg 4s '34	8⅛	8	8	— ⅛
32	†§do rfg 4s '34 ct	7½	7½	7½	— ¼
1	CTH&SE rf 5s'60	58	58	58	— 4
1	ChUnSta 4s'63D	108⅛	108⅛	108⅛	....
4	do 3⅞s '63	105⅝	105⅝	105⅝	+ ⅛
3	do 3½s '51	103⅝	103⅝	103⅝	— ¼
1	ChldsCo 5s '43	59	59	59	— 2
10	CinG&E 3½s '66	103	102⅝	103	+ ⅛
1	CinUnTm 3⅝s'71	104¼	104¼	104¼	— 1½
38	CCC&StL 4½s '77	58⅞	57	57⅛	— 1¼
4	do gen 4s '93	82⅝	82⅝	82⅝	— 3¼
3	Clev&P 3½s'48C	106⅞	106⅞	106⅞	....
3	do 4½s '77	106⅜	106⅜	106⅜	— ⅜
16	ClevUnT 5½s '72	88	83	83	— 6
14	do 5s '73	82	80⅝	81	— 4
10	do 4½s '77 C	76	74¾	74½	— 5½
12	‡ColF&I 5s '70	61⅝	60	60	— 1⅞
5	Col&So 4½s '80	39½	39⅛	39½	....
2	ColumG 5s'52 Ap	93	93	93	— 2½
25	do 5s '52 May	92⅛	91⅝	92	— 1⅝
20	do 5s '61	92⅝	92	92	— 1
6	ColRP&L 4s '65	107	107	107	— ⅜
1	Coml Cred 3¼c'51	97⅞	97⅞	97½	+ ¾
67	do 2⅜s '42	100⅜	100⅜	100⅜	....
43	ComlInvT 3¼s'51	103⅞	103⅜	103½	— ⅝
1	ComwlEd 5s '33	112⅜	112⅜	112⅜	....
6	do 5s '54	112⅞	112⅞	112⅞	....
2	do 3⅜s '65	105	104½	104½	....
3	ConnRivP 3⅜s'61	105	105	105	— 1
5	†ConCoalD 5s '60	51	50½	50½	— ½
2	ConEdis 3¼s'46	105¼	105	105¼	+ ⅜
26	do 3½s '56	102½	102	102	— ½
28	ConGasNY4½s'51	107	106⅜	106⅜	— ⅞
21	ConOil 3½s '51	98⅜	97⅜	97⅜	— 1¼
2	ConsPow 3⅜s'65	106⅜	106⅜	106⅜	— ⅛
3	do 3½s '70	102⅜	102⅜	102⅜	— ⅝
2	do 3½s '65	102⅜	102⅜	102⅜	— ¾
5	Container 5s '43	88½	88⅜	88½	— 2
4	CrownCork 4s '50	106⅛	106⅛	106⅛	+ ¼
3	CrownWill 5s '51	103⅜	103⅜	103⅜	— ⅞
4	CubaNRy 5½s'42	41	40⅜	40⅜	— ⅝
18	CubaRR 5s '52	48	47½	48	+ ⅝
40	Del&H rfg 4s '43	49⅛	48¼	48⅞	— 1¼
2	DelP&L 4½s '69	106⅞	106⅞	106⅞	....
3	DG&E 5s '51	108	108	108	— ⅛
1	do 5s '51 st	108⅛	108⅛	108⅛	— ⅛
10	†§D&RG 4½s '36	13	13	13	....
35	†§do 4s '36	13	12	12¼	— 1
3	†D&RGW 5s '55	6½	6½	6½	+ ⅛
17	†do 5s '55 asd	6⅛	5⅝	5⅝	— ⅞
8	†do 5s '78	9¼	9	9	— ⅛
13	DetEd 5s '52	108⅞	108⅛	108⅛	— ⅛
10	DetEd 4s '65	109⅛	109⅛	109⅛	— ⅛
3	DowChem 3s '51	103¼	103⅛	103⅛	— ⅜
1	†§DulSS&A 5s'37	21½	21½	21½	— ⅜
1	EdIllNY 5s '95	131¼	131¼	131¼	— ⅛
37	ElecAutoL 4s'52	100⅞	100⅞	100⅞	— ⅝
59	Erie rfg 5s '67	17½	17	17	— ⅝
73	do rfg 5s '75	17⅝	17	17	— ⅝
5	do 1st 4s '96	49⅛	49	49	— 1
36	do gen lien 4s '96	28⅝	28⅛	28⅛	— 1¼
1	do cv 4s '53 A	22	22	22	— ⅛
1	do cv 4s '53 D	21⅝	21⅝	21⅝	— 3⅛
1	Erie&Jer 6s '55	60⅛	60⅛	60⅛	....
6	Fairbks-M 4s '56	100⅛	100	100	— 1
3	FedL&T 1st 6s'42	99	98½	98½	....
2	do 5s '42	95½	95½	95½	....
49	†FlaECst 5s '74	6	5⅝	5⅝	— ⅜
33	GenMotAc 3s '46	103⅝	103⅝	103⅝	+ ⅛
4	do 3¼s '51	102¼	101⅝	101⅝	— ⅝
10	GenPubS 5½s '39	95¼	95¼	95¼	— ⅜
11	GenStlCast 5½'49	50½	48½	49	— 3⅝
8	Goodrich 4¼s '56	97⅜	96⅜	96⅜	— ⅞
6	do 6s '45	95	94½	94½	— ⅛
10	GoodyT&R 5s '57	105	104⅛	104⅛	— ⅝
20	GtNorRy 5½s '52	95⅛	93⅛	93⅛	— 2½
1	GtNor 5s '73	92	92	92	— ⅛
16	do 4½s '77 E	82	81½	81½	— 1
161	do 4s '46 G	98½	97⅞	97⅞	— 1½
28	do 4s '46 H	88⅛	87⅛	87⅛	— 1½
21	do 3¾s '67	75⅛	75	75	— 1
2	GBay&W deb A	59	59	59	— 1
1	GulfStU 4½s '46	103⅞	103⅛	103⅛	+ ½
2	HackensW 4s '52	108⅛	108⅛	108⅛	+ ⅝
2	†HarlR&P 4s '54	77⅛	77⅛	77⅛	— ¾
2	HockgV 4½s '99	116	116	116	— 2½
3	†Housaton 5s '37	37	37	37	— 5
6	HousOTx 5½s'40	100⅜	100	100½	— ⅝
12	HudsonCl 5s '62A	24	23½	24	....
14	Hud&M rfg 5s'57	53	52	52	— 1½
19	‡do inc 5s '57	20	19½	19⅛	— ⅝
6	IllCen rfg 4s '53	39	39	39	+ ⅝
4	do 4s '55	42½	42	42	....
29	do 4⅜s '66	30¼	29⅜	30¼	— ⅛
10	do 5s '55	45⅛	45⅛	45⅛	— 2⅝
25	IC-CSL&NO 5'63A	38	36⅜	36⅜	— 2
9	do 4½s '63	33⅝	33⅝	33⅝	— 2½
6	IllSteel 4½s '40	107⅛	107	107⅛	— ⅛
12	Inl Stl 3⅝s '61	105⅛	105	105	— 1
29	§‡Int R Tr 7s'32	54	53⅛	53⅛	— ⅝
15	†§do 7s '32 ct	52⅝	52	52	— 1½
82	do rfg 5s '66	51⅛	51	51¼	— ⅞
6	do rfg 5s '66 ct	51	50	50	— 1
16	Interlake I 4s '47	77½	76⅝	76⅛	— 1⅜
1	Int Agri 5s'42 st	100⅛	100⅛	100⅛	....
37	†Int G N 1st6s'52	18⅜	18	18	— ⅝
8	†do 5s '50C	16	16	16	+ 1
21	Int H El 6s '44	65⅛	63⅝	64⅛	— ⅞
4	Int Mer M 6s'41	41⅛	40	40	— 2
16	Int Paper 6s'55	79	77⅛	77⅛	— 2⅛
24	do 5s '47	84	84	84	— 1
4	Int R C Am5s'72	82	80⅛	80⅛	....
63	IntT&T cv 4½s'39	89⅛	88	88⅛	— 1
10	do 4½s '52	56⅛	55	56⅛	— ⅝
66	do 5s '55	60⅞	58	59⅛	— ⅞
1	†Io Cen rfg 4s'51	2½	2½	2½	— ⅛
15	J&Lau St 4½s'61	95⅝	94⅛	94⅛	— 1⅞
10	§†KCFtS&M 4s'36	27	27	27	....
18	K C South 5s'50	61	59⅛	59⅛	— 1¼
20	KC Term 4s'60	105½	104⅝	104⅝	— ¾
7	Kas G&E 4½s'80	105	104⅝	105	....
1	Kopp Co 4s '51	102	102	102	+ ⅛
5	Kresge Fd 4s '45	98⅝	98⅝	98⅝	— ¼
1	do 3½s '47	91⅝	91⅝	91⅝	+ ⅛
12	Lac Gas 5½s'53	58	56⅝	56⅝	— 1¼
2	do 5½s '60 D	56½	56½	56½	— 1½
5	do 5s '39	87	87	87	— ¼
1	LS&MS 3½s '97	95	95	95	— 1
9	‡Laut N inc '75	30½	30½	30½	— ½
1	LehC&N 4½s'54A	56	56	56	— 1½
1	Leh V Coal 6s'38	99½	99½	99½	....
1	do 5s '54	35	35	35	— 9
2	do 5s '64	35	35	35	....
18	Leh Val 5s2003	33¾	33¼	33¼	— 1
26	do 4½s 2003	23½	23	23½	— ¾
22	do 4s 2003	22½	21⅝	22⅜	— ⅝
4	Ligg&M 7s '44	129⅜	129⅜	129⅜	....
10	do 5s '51	122⅝	122⅝	122⅝	— ⅝
31	Liquid Carb4s'47	105¼	104¼	104½	— 1
21	Loews 3½s '46	98½	98½	98½	— ½
7	Long Is rfg4s'49	87	86½	86½	— ¼
6	do rfg 4s '49 st	85	85	85	— 1
1	Loril Co 5s '51	121	121	121	+ ¼
12	Lou&Ark 5s '69	60⅜	60½	60⅜	— 2¼
1	Lou&N 4½s 2003	88	88	88	— 2
23	do un 4s '40	102½	101⅞	102½	+ ¼
1	do 1st 4s 2003	84	84	84	— 1½
6	do Pad & M4s'46	106	105⅞	105⅞	— ⅝
15	Maine Cen 4s'45	86¼	85	85	— 3
1	do 4½s '60	51½	51½	51½	— ½
16	‡ManhatR 4s'90	28¼	27⅜	28¼	— ⅛
4	MarkStRy 7s'40	87	86⅞	87	— 1
4	McK&Rob 5½s'50	98⅛	98⅛	98⅛	— ¼
4	MeadCo 6s '45 A	97⅜	97⅜	97⅜	....
10	Met Ed 4½s '68	108⅝	108⅜	108⅜	....
1	†MidlRRNJ 5s'40	17⅛	17⅛	17⅛	— 1½
1	†MSp&NW 4s'47	17⅛	17⅛	17⅛	....
6	MSP&SSM 6s '46	4½	4½	4½	+ ⅛
18	do 5s '38	7½	6⅝	[illegible]	— ¼
9	do gtd 5s'38	12½	12	12¾	....
13	do cn 4s '38	10¼	9⅝	10½	+ ¾
7	M-K-Tex 5s'62A	39	38¼	38½	+ ¾
15	‡do aj 5s '67	19¼	18⅝	18½	— 1¼
12	do 1st 4s '90	56½	55⅝	55⅝	— ⅞
27	†Mo Pac 5½s'49	5	5	5	....
1	†do 5s '65 A	21	21	21	+ ½
1	†do 5s '65 A ct	18	18	18	— 1
41	†do 5s '77 F	20	19⅝	20	— ¼
25	†do 5s '78 G	20	19⅝	20	....
11	†do 5s '80 H	20	19½	20	— ¼
23	†do 5s '81 I	20	19½	20	....
35	†do gen 4s '75	6¾	6⅜	6⅝	— ⅛
3	†Mob&Oh 5s '38	11⅝	11½	11½	— 2
1	†do 4½s '77	12	12	12	....
4	MnWPPS 4½s'60	103½	102⅞	102⅞	— ⅝
22	Mont P 3⅜s '66	90⅝	90⅛	90½	— ⅜
62	NatD 3⅜s'51ww	100⅝	100	100	....
14	NatDisPr 3½s'45	103⅜	103⅜	103⅜	....
2	NET&T 4½s'61B	120⅞	120⅞	120⅞	....
7	NO PS 5s '52A	94⅝	94	94	+ ¾
13	do 5s 55B	94	92⅛	92⅛	— 2
2	NO Term 4s '53	57⅛	55	55	....
4	†NOT&M 5½s'54	34	33⅝	33⅝	— 1½
1	†‡do 5s '35A	28	28	28	....
6	†do 5s '54B	32½	32½	32½	— 1⅝
9	†do 4½s '56	30	29	29	— 2½
1	NY&Er 1st 4s '47	95½	95½	95½	+ ¼
2	NY&H 3½s 2000	103	103	103	+ ½
10	NYC rfg 5s 2013	63⅛	62⅛	62⅛	— ⅞
24	do 4½s 2013A	56⅝	55⅝	56	— 1¼
2	do cn 4s '98	71	71	71	— 1
9	do 3½s '52	74	72	73	— 2
22	NYC&HR4½s2013	56½	55⅝	55⅝	— 1⅝
2	do 3½s '97	87⅝	87⅝	87⅝	— ⅛
15	NYC&StL 6s '38	58	57	58	....
8	do 5½s '74A	53	51½	53	+ 2
23	do 4½s '78	45	44	45	+ 1
4	do 3½s '47	85	83	83	— 8⅜
10	NY & C 4½s '53	104	104	104	....
15	NY Dock 5s '38	49	47½	47½	+ 1
1	do 4s '51	47⅝	47⅝	47⅝	— ⅛
12	N Y Ed 3¼s '65	103⅝	103⅝	103⅝	— ⅛
6	do 3¼s '66	103⅜	103	103⅛	....
1	NYGEH&P 5s'48	123	123	123	....
4	do 4s '49	113⅝	113⅝	113⅝	....
18	†NYNH&Hcv6s'48	21	20½	20½	— ¾
18	†do 4½s '67	21½	21	21	— ½
9	†do 4s '55	19½	19½	19½	....
18	†do 4s '56	19¼	19¼	19¼	....
5	†do 4s '57	10	10	10⅜	+ ⅜
3	†do 3½s '56	18½	18½	18½	+
10	†do Con 4s '54	16	16	16	— 1¼
4	†NYO&Wgn 4s '55	7	6½	6½	— ½
17	NYStm 6s '47	106½	106½	106½	....
11	do 5s '50	105⅜	105⅜	105⅜	— ⅜
1	do 5s '51	105⅜	105⅜	105⅜	— ⅛
8	§†NYS&Wrig5s'37	10¼	10	10	— ⅝
1	NYTel 4½s '39	106⅝	106⅝	106⅝	+ ⅛
1	do 3¼s '67	105⅝	105⅝	105⅝	....
7	Niag Sh 5½s '50	94½	93	93	— 2
3	§†Nor&So 5s '41	53	53	53	....
14	§†do 5s '61 ct	10⅝	10	10	— 1¼
7	§†do 5s '61A	11⅝	11	11⅝	....
3	Norf & W 4s '96	119	119	119	....
2	No Am Co 5s '61	101⅜	101⅜	101⅜	....
5	No A Ed 5½s '63	101⅝	101⅝	101⅝	+ ⅛
7	do 5s '57A	101	101	101	— 2
1	do 5s '69C	100⅝	100	100⅝	....
56	Nor P 6s 2047	74	71	71½	— 3⅝
2	do 5s 2047C	66	66	66	— 4½
17	do 4½s 2047	64	63¼	63¼	— 1¾
39	do 4s '97	82	81¼	81¼	— 2⅝
7	do 3s 2047	55	54⅝	54⅝	— ⅝
2	Ohio Ed 4s '65	101	101	101	— ½
5	do 3⅜s '72	96	95⅝	95⅝	— ¼
31	OklaG&E 3⅜s'66	100½	100	100	— ½
2	do 4s '46	100½	100½	100½	— ⅛
1	OntPN Fall 5s'43	113⅝	113⅝	113⅝	....
10	OreRR&Nav4s'46	107	107	107	— ½
5	Ore ShLine 5s'46	114⅝	114⅝	114⅝	— 1
13	OrWshRR-N4s'61	100⅛	100	100	— 1
19	Otis Steel 4½s '62	74	73	73	— 1
1	Pac Cst 1st 5s'46	45	45	45	— 3
13	Pac G&El 3½s'66	101⅜	101	101	— ½
1	do 3⅜s '61	105⅝	105⅝	105⅝	....
15	do 4s '64	108	108	108	....
7	PacT&T 3¼s'66C	103⅝	103	103⅝	+ ½
1	do 3¼s '66B	103⅜	103⅜	103⅜	— ⅜
1	PnhdleEPL 4s'52	100⅝	100⅝	100⅝	....
9	Para Pict 6s'55	93⅛	93⅛	93⅛	....
18	do 3¼s '47	72⅛	72⅛	72⅛	— ⅛
4	Penn Dix 6s'41A	78	77	77	— 1
1	PennGSnd 4½s'60	104⅜	104⅜	104⅜	....
25	PennP&Lt 4½s'81	99⅞	99⅝	99⅝	+ ¼
15	Pen Co 4s '63	98⅛	96	96	— 2½
14	Pen RR gn 5s'68	106⅝	106⅛	106⅛	— ½
6	do con 4½s '60	118	117⅝	117⅝	— 1¼
87	do gen 4½s '65	100¼	99⅛	99⅛	— 1
16	do 4½s deb '70	84¼	84	84	— 1
19	do gen 4½s '81	96⅝	96¼	96⅜	— ½
12	do 4¼s '84E	95⅝	95	95⅝	— 1½
5	do 3⅜s '70	90½	90½	90½	— 1½
27	do 3¼s '52	81½	80½	81	— ¾
26	Peo Gas Chi 5s'47	110¼	110	110	— ¼
1	Pere Marq 4½s'80	69	69	69	— ⅛
69	PhelpDod 3½s'52	104	103¼	103¼	— ¼
1	PhilB-W 4½s'81D	107	107	107	....
25	Phila Co 5s '67	91	90	90	— 1
23	PhilElec 3½s '67	106	105¾	106	+ ¼
2	†PhilRdC&I 6s'49	4⅝	4⅝	4⅝	....
25	†do 5s '73	16	15	15	— 2½
63	†‡Philip Ry 4s'37	23¼	20¼	21	— 2
2	Pill Fl M 6s'43	108¼	108¼	108¼	....
54	P C C&SL 5s'75B	106	105⅛	105⅛	— 1½
15	do 4½s '77	98	98	98	— 1¾
11	do 4½s '42B	109¾	109¾	109¾	— ¾
9	PittCk&Ir 4½s'52	83	83	82	— ½
3	Pit-WVa 4½s'60C	53½	53	53	— ½
5	PittYng&A 4s'48	109¾	109¾	109¾	— ⅛
6	PortlGenE 4½s'60	50½	50	50½	— ⅝
105	†PostTel&C 5s'53	15	13¾	13¾	— 1⅝
6	§†RadKeith 6s'41	75	75	75	....
22	Readg 4½s '97A	84¼	84	84	— ⅛
2	RdgJerCen 4s '51	62	61	61	— 1
11	Rem-Rand 4¼s'56	91¼	90¼	91¼	— ⅛
15	RepubStl 5½s'54	107	106	107	....
19	do 4½s '61	81	78	80	— 1
7	do 4½s '56	82⅛	80⅛	80⅛	— 1⅛
5	do 4½s '50	113	112⅛	112⅛	— 2⅛
10	RevC&B 4½s '56	100⅛	99¾	100	....
19	RichfieldOil 4s'52	93¾	92¾	93	— ¼
2	†RioGrW cltds'49	16¼	15⅝	15⅝	— ⅝
10	RochG&E 5s'62E	109¾	109¾	109¾	....
10	SafewaySts 4s'47	103¾	103	103	— ¾
3	SaguePr 4½s '66	101½	101½	101½	+ ¼
5	§†SL1M&S4RG'33	57	57	57	— ½
2	†StLP&NW 5s'48	17	17	17	— ½
1	StLRM&P 5s '55	68	68	68	— 6
12	†StL-SF 4½s '78	10⅝	10½	10½	— ½
1	†do 4½s '78 ct st	10	10	9⅝	— ⅝
17	†do 4s '50 A	12⅛	11⅝	11⅝	— ⅝
3	†do 4s '50 A ct	10½	10½	10½	— ½
20	§†StL-SW 5s '52	19	18½	18½	— 1
6	†do rfg 5s '90	15½	15	15	— ½
3	StP&Dul 4s '68	98	96	96	— 2
8	†StP&KCSL4½s'41	8½	8	8	— 1
1	SA&APass 4s '43	74	74	74	— 3½
10	SanAnPS 6s '52	109½	109½	109½	— ½
13	SanDieG&E 4s'65	109½	109	109	— 1
2	†Schulc6½s'46Ast	20½	20½	20½	— ½
86	†SeabAL cn 6s'45	8½	8	8½	— ¼
4	†do 6s '45 ct	7¼	7¼	7¼	— ¼
1	§†do 4s '50	14½	14½	14½	— 2½
9	§†do 4s '50 st	14¼	14	14	— ¼
11	§†do rfg 4s '59	6½	6	6½	— ¼
4	§†do rfg 4s'59 ct	6½	6½	6½	— 1½
3	†Sea-AF6s'35A ct	4½	4½	4½	+ ½
4	ShellUn 3½s '51	99½	99½	99½	— ½
3	SilesianAm 7s '41	73½	73½	73½	— 1⅛
81	Simmons 4s '52	85½	84½	84½	— 1⅛
1	SkellyOil 4s '51	98½	98½	98½	+ ⅛
7	†SocVOil 3½s '50	107⅝	107	107⅝	....
5	SBellT&T 3¼s'62	102⅞	102⅞	102⅞	— ½
5	SKraft 4¼s '46	91	91	91	— 1
1	SNatGas 4½s '51	97	97	97	....
15	SPac 4½s '68	50½	49	49¼	— 1½
37	do 4½s '81	50½	49	49¼	— 1⅞
37	do 4½s '69	50½	48⅝	49¼	— 1½
4	do rfg 4s '55	74¾	74	74¼	— 1⅜
16	do clt 4s '49	53½	52	52	— 5
6	do 3⅜s '46	69	69	69	....
12	do 4½s Ore '77	63	60¼	61½	— 1⅜
15	SPacSFTer 4s '50	100	99½	99½	— 1⅛
29	SouthRy 6½s '56	48½	45	45⅝	— 4¼
14	do gen 6s '56	46⅝	43	43¼	— 3¼
11	do cn 5s '94	70	68	68	— 4⅝
44	do gen 4s '56	37⅜	35	35	— 2⅝
18	do 4s M & O '38	74	74	74	— ½
5	SWBellT 3½s '64	107⅞	107⅞	107⅞	....
7	SWGas&El 4s '60	102	102	102	— ¾
7	†SpokaneIn 5s'55	14	14	14	....
5	StaleyMfg 4s '46	104¼	104¼	104¼	+ ½
39	StOilNJ 3s '61	101	100⅝	100⅝	....
18	‡Studeb 6s cv '45	68	65⅝	66	— 3
2	Swift&C 3⅜s'50	106¼	106	106	— ⅝
1	Ten C&C 6s '44	96	96	96	— 1
2	Ten EP 6s'47A	75	75	75	— 3
11	T RR AStL4s'53	102½	102	102	— ¼
4	Tex Cor 3½s '51	105¼	105¼	105¼	+ ⅛
3	Tex&Pac 5s '79C	80	80	80	— 5
9	†Third A adj5s'60	7	6⅞	6⅞	— ⅛
7	do 4s '60	30⅝	30⅛	30⅛	— ¾
13	Tide WAO3½s'52	100⅞	100⅛	100⅛	— ⅝
12	Tol&O C 3⅜s '60	98⅝	98⅝	98⅝	— ⅜
3	Tor H&B 4s '46	103⅝	103⅝	103⅝	+ ⅝
12	Un E M 3⅜s'62	105⅞	105⅞	105⅞	....
30	Un O C 3½s '52	107⅞	105⅞	105⅞	— 2
13	Un P 1st5s2008	113¼	113¼	113¼	— ¼
25	do 1st 4s '47	109⅝	109	109	— 1
13	do rfg 4s 2008	105	104¼	104¼	— ¾
1	do 3½s '71	93	93	93	— ⅛
2	do 3½s '70	92	92	92	— 1
3	Unit B A 5s '50	106⅛	106⅛	106⅛	+ ¾
15	Un C-W St 5s'52	75	73	73	— 2¼
8	Unit Drug 5s '53	79⅛	78⅛	78⅛	— ⅛
5	§†Un RStL 4s '34	26¼	26¼	26¼	+ ¼
12	US P&F 3½s '46	109	107⅝	107⅝	— 1⅝
39	US Rub 5s '47	105¼	105	105	— ¼
11	Utah L&T 5s '44	81	80⅛	81	+ ¾
10	Utah P&L 5s '44	83¼	82⅝	82⅝	— ¾
20	†do 5½s '47	50	50	50	....
27	†do 5s '50	50	50	50	....
3	Vanadium 5s '41	83¼	83	83¼	— 1⅛
9	†Ver Sug 7s '42ct	10⅝	10¼	10¼	— 1¼
16	Vir Ry 3⅜s '66	102¼	102	102¼	....
18	†Wab rfg 5½s'75	11	10½	10½	— ¼
1	†do 5½s '75ct	9	9	9	....
3	‡do 1st 5s '39	53¼	53¼	53¼	— ¾
10	†do 5s '80D	10¼	10	10	— 3
1	†do 5s '80D ct	9	9	9	— 1
5	†do 5s '76B	10¼	10	10	— ¾
1	†do 4½s '78C	10¼	10	10	— ¾
7	Walker H4½s'45	103⅛	103⅛	103⅛	— ⅛
18	Walwrth 4s '55	66¼	66	66	+ ¼
31	Warner B 6s '39	75½	74½	74½	— 1
10	†Warren B 6s '41	41½	40	40	— 1
18	West Lt 3½s '67	101⅛	101⅛	101⅛	— ⅛
2	West PP 5s'63E	118	116	118	— 2⅝
5	do 3½s '66	107	107	107	....
1	West M 5½s'77A	89⅝	89⅝	89⅝	— 5⅛
5	do 4s '52	85¼	84	84	— 2⅛
7	†West P 1st5s'46	19¼	19¼	19¼	— ¼
5	†do 5s '46 asd	19⅝	18⅝	19⅝	+ ⅝
6	West U 5s '51	69	68⅛	68⅛	— ⅛
19	do 5s '60	65	64⅛	65	— ⅛
8	do 4½s '50	63½	62⅝	63¼	— ¾
3	West S 4s 2361	70	69	69	— 1½
33	Whl S 4½s' 66A	91⅝	91	91½	— 1⅛
4	†Wick-S cv7s'35ct	15	15	15	— 3
13	†Wilkesb&E 5s'42	6¼	6¼	6¼	+ 1
1	Wilm&S F 5s'38	101⅛	101⅛	101⅛	— 1-32
1	Winst Sale 4s'60	109	109	109	— ½
50	Wils & Co 4s'55	99⅛	98⅛	98⅛	— 1⅛
6	do 3⅜s '47	84⅛	83⅛	83⅛	— 1⅛
19	†Wis Cen 4s '49	14⅛	14	14⅛	....
16	†‡do 4s S&D '36	6⅛	6⅛	6½	— ⅛
25	Young S&T 4s'61	100⅛	99⅛	99⅛	— 1

FOREIGN.

Sales, thou.		High.	Low.	Close.	Net chge.
6	§†Abit P&P5s'53	55⅝	55⅛	55⅝	— 4½
2	†Antioqui 7s'45A	6⅝	6⅝	6⅝	— ⅛
7	Argent 4s '72Feb	86¼	86	86¼	+ ¼
2	do 4s '72 April	86	86	86	— ⅛
9	do 4½s '71	94¼	94	94¼	— ¼
9	Australia 5s '55	105⅛	105⅛	105⅛	+ ⅛
8	do 4½s '56	101	101	101	+ ⅛
1	Austria 7s '57	103⅛	103⅛	103⅛	— ⅛
1	Belgium 7s '55	115	115	115	— ⅛
2	do 6½s '49	107⅛	107⅛	107⅛	....
6	†Brazil 8s '41	21½	21	21	— ½
18	†do 6½s '26-'57	18⅛	18	18	— ⅛
4	†do 6½s '27-'57	18⅛	18	18	— ⅛
7	†Braz CR El7s'52	18⅛	17⅝	17⅝	— 1⅛
19	Brisbane 5s '57	101	101	101	....
1	do 6s '50	101⅛	101⅛	101⅛	— ⅛
2	Buen A 3s '84	49	49	49	— 2¼
21	do 4½s 4¾s '77	67⅛	66⅝	66⅝	— ¼
6	do 4½s-4½sAug'76	67⅛	66⅝	66⅝	— 1
4	do 4⅜s4⅜s AP'76	68⅛	67⅝	67⅝	— ⅝
5	do 4½s '4⅜s '75	70⅛	70⅛	70⅛	— 1½
2	†Bulgaria 7s '67	31⅛	31⅛	31⅛	....
23	Canada 5s '52	113	112⅛	112⅛	— ⅛
5	do 3½s '61	101⅛	100⅞	100⅞	....
36	do 3s '67	96⅛	96⅛	96⅛	— ⅛
2	do 2½s '44	100⅛	100⅛	100⅛	....
3	†Carlsbad 8s '54	61⅛	61⅛	61⅛	— ⅛
1	†Chile M B6½s'57	15⅛	15⅛	15⅛	— ⅛
11	†do 6s '62	15⅛	15⅛	15⅛	+ ⅛
1	†Chile 7s '42	18	18	18	....
23	†do 6s '60	18⅛	17⅞	18	— ⅛
3	†do 6s '61 Jan	18	18	18	— ⅛
7	†do 6s '61 Feb	18⅛	18	18	— ⅛
7	†do 6s '61 Sept	18⅛	18	18	— ⅛
3	†do 6s '62	18⅛	18⅛	18⅛	— ⅛
12	†Chilean M 7s'60	14	13⅛	13⅛	....
8	†Colomb 6s'61Jan	13⅛	13⅛	13⅛	....
5	†do 6s '61 Oct	13⅛	13⅛	13⅛	+ ⅛
2	Copenhag 5s '52	100	100	100	....
7	do 4½s '53	98⅛	98	98	+ ⅛
4	†Cordoba 7s'57 st	61⅛	61⅛	61⅛	+ ⅛
13	†Costa Rica 7s'51	23⅛	23⅛	23⅛	+ 3
2	Cuba 5½s '53	105	105	105	+ ⅛
36	†do 5½s '45	74⅛	74	74⅛	+ ⅛
1	Denmark 6s '42	105⅛	105⅛	105⅛	— ⅛
6	do 4½s '62	101⅛	101⅛	101⅛	— ⅛
7	†GerCABk6s'60Oct	31⅛	31	31	....
1	†GerCALn 6½s'58	25	25	25	....
25	†Ger Gov 5½s'65	27⅛	27⅛	27⅛	+ ⅛
1	†do 5½s '65 unst	23⅛	23⅛	23⅛	+ ⅛
26	†do 7s '49	33⅛	33⅛	33⅛	+ ⅛
2	GtCEPJap 7s'44	68	68	68	....
4	do 6½s '50	66½	66	66	....
2	Haiti 6s '52	78	75	78	+ 3
1	†HungMun7½s'45	18⅛	18⅛	18⅛	+ ⅛
2	ItalPubUtil 7s'52	64	64	64	+ ⅛
37	Japan 6½s '54	75⅛	74⅛	74⅛	— 2⅛
23	do 5½s '65	59	58	58⅛	— 1⅛
13	†Kreug&T5s'59 ct	31⅛	31	31	— ⅛
14	†MinasGer 6½s'58	10	10	10	....
1	†MinasGer6½s'59	10	10	10	....
2	Norway 6s '44	106⅛	106⅛	106⅛	....
3	do 4½s '56	105⅛	105⅛	105⅛	— ⅛
12	do 4½s '65	103⅛	103	103⅛	— ⅛
1	do 4s '63	102⅛	102⅛	102⅛	....
1	Orient Dev 6s'53	55⅛	55⅛	55⅛	— ⅛
1	do 5½s '58	55	55	55	— ⅛
2	OsloG&EWk5'63	100.9	100.9	100.9	— 3-32
	[Decimal is 9-32s.]				
2	Par-OrlRR 5½s'68	91	91	91	— ⅛
1	‡PaulistaRy 7s'42	70	70	70	— 10
20	†Pernambuco7s'47	9⅛	9⅛	9⅛	....
3	†Peru 7s '59	11⅛	11⅛	11⅛	....
30	†do 1st 6s '60	10⅛	10	10	— ⅛
2	†do 2d 6s '61	10	10	10	— ⅛
3	†Poland 8s '50	60	60	60	....
2	†do 6s '40	65	64⅛	65	— ⅛
3	Prague 7½s '52	98	98	98	+ 1⅛
3	†Rio de Jan 8s'46	11	10⅛	10⅛	— ⅛
21	†do 6½s '53	9⅛	9⅛	9⅛	— ⅛
1	†RioG do S 8s'46	12	12	12	— ⅛
10	†do 7s '66	9⅛	9⅛	9⅛	— ⅛
23	†do 6s '68	9⅛	9⅛	9⅛	— ⅛
2	†Rumania In7s'59	31⅛	31⅛	31⅛	— 1⅛
13	†SaoPaulC6½s'57	9⅛	9⅛	9⅛	— ⅛
5	†SerbsCtaSl 8s'62	32⅛	32⅛	32⅛	+ ⅛
15	†do 7s '62	33⅛	32⅛	32⅛	— ⅛
10	†Siemen&H6½s'51	64⅛	64	64⅛	+ ⅛
5	TaiwanEP 5½s'71	53⅛	53⅛	53⅛	+ ⅛
6	Tokio City 5½s'61	57	56	57	— ⅛
2	do 5s '52	42	42	42	+ 1
20	Tokio El Lt 6s'53	55⅛	54⅛	54⅛	— 1
1	UjigawaEP 7s'45	75	75	75	....
1	†Uruguay 6s '60	50⅛	50⅛	50⅛	— ⅛
1	do aj '79	49⅛	49⅛	49⅛	— ⅛
5	†WarsawCity7s'58	60	60	60	— ⅛
6	Yokohama 6s '61	57⅛	56⅛	57⅛	+ 1⅛

xin—Ex-interest. ct—Certificates. †Selling flat on account of default. ‡Selling flat for reasons other than default. §Matured bonds. Negotiability impaired pending investigation.

CHICAGO CURB.

	Sales.	High.	Low.	Close.	Prev. close.
Br Street Inv	50	22.48	22.48	22.48	24.63
Campana Gold	1,800	.20	.20	.20	.24
Heidelberg Br	100	.43	.43	.43	.43
Inc Inv vtc	100	16.19	16.19	16.19	16¾
Kermath Mfg	150	1⅝	1⅝	1⅝	1⅝
No Ill Finance	140	10½	9⅝	10½	13¾
K G Schmidt B	294	.60	.60	.60	.60

EXPORT BALANCE OF U. S. CLIMBS TO 261 MILLIONS

Shipments' Gain Over '36 Is $889,680,000.

Washington, D. C., Jan. 26.—(AP)—United States merchandise exports in 1937 exceeded imports by $261,597,000, the commerce department announced today. Exports, gaining $889,680,000 over 1936, totaled $3,345,658,000. Imports amounted to $3,084,061,000, an increase of $661,469,000.

The export balance of $261,597,000 was piled up in the last few months of the year and brought the United States back, after a lapse of a year, to the position of a predominately export country. In 1936 the export balance was only $33,386,000, the lowest figure in more than 35 years.

Cause of Improvement.

The foreign trade improvement, described by officials as one of the brightest spots in the current business situation, was effected last year by wars abroad and by good crops at home.

The increase in exports was attributed by the commerce department to larger shipments of wheat and other grains and feeds, lard, dairy products, leaf tobacco, automobiles, trucks, industrial machinery, agricultural implements, and wood and paper products.

Last December's $39,710,000 exports of motor vehicles and parts were the largest for any month since July, 1929, and the month's $24,122,000 shipments of industrial machinery were the largest since March, 1929.

Imports Showing Declines.

The decline in imports occurred largely because of smaller American purchases of foreign raw silk, unmanufactured wool, hides, and skins, paper pulp, precious stones, coffee, cocoa, and grains. Last month's imports of grains amounted to less than $1,000,000, compared with more than $10,000,000 in December, 1936.

Ernest A. Tupper, foreign trade expert of the department, estimated last year's business enabled the United States to increase its share of world export trade to 13 per cent from 11.9 per cent in 1936. He said only $220,000,000 of the $889,680,000 increase in exports was due to prices while $355,000,000 of the $661,000,000 imports increase was due to higher prices.

CHICAGO LIVE STOCK

[All prices are in dollars per 100 pounds.]

Hogs.

Receipts, 26,000; shipments, 2,500.

Good to choice, 140@180 lbs.	$ 8.60@ 8.90
Good to choice, 190@210 lbs.	8.55@ 8.85
Good to choice, 220@250 lbs.	8.05@ 8.75
Good to choice, 260@325 lbs.	7.50@ 8.25
Good to choice, 350@400 lbs.	7.25@ 7.45
Light pack. sows, 270@350 lbs.	7.00@ 7.15
Hvy. pack. sows, 350@550 lbs.	6.65@ 7.00
Pigs, common to best	6.50@ 8.75

Cattle.

Receipts, 11,000; shipments, 2,000.

Prime steers, 1,000@1,500	$10.50@11.50
Good to best, 700@1,000	8.50@10.75
Poor to best, 700@1,500	6.00@11.50
Low grade steers	5.00@ 6.00
Bulk of steers	7.00@ 9.25
Cows, choice to prime	6.75@ 7.25
Cows, good to choice	6.00@ 6.75
Cows, fair to good	5.50@ 6.00
Cows, common to fair	5.15@ 5.50
Canners and cutters	3.50@ 5.10
Hefers, yearlings, fair to best	6.75@ 8.75
Hefers, common to fair	5.50@ 6.75
Stockers and feeders	5.25@ 8.50
Calves, poor to best	4.50@11.50
Bulls, bologna, com. to choice	5.50@ 6.85
Bulls, beef and butchers, fair to best	6.00@ 7.25

Sheep.

Receipts, 11,000; shipments, none.

Native lambs, fair to best	$ 7.85@ 8.35
Native lambs, common to fair	7.50@ 7.85
Native buck lambs, fair to best	6.85@ 7.35
Native lambs, culls	6.75@ 7.75
Fed western lambs, good to choice	8.00@ 8.35
Fed western lambs, fair to good	7.85@ 8.00
Heavy lambs, 95@110 lbs.	7.85@ 8.25
Feeding and shearing lambs, best grade	7.25@ 8.00
Ewes, light, good to choice	3.75@ 4.25
Ewes, light, fair to good	3.50@ 3.75
Ewes, culls to fair	2.75@ 3.50
Ewes, heavy, 150@250 lbs.	3.00@ 3.50
Yearlings, wethers	5.00@ 7.25
Bucks	2.00@ 3.00

Comparative Prices.

HOGS—Bulk of sales yesterday $ 7.60@ 8.70
One month ago 7.25@ 8.35
One year ago 9.85@10.15
Top yesterday, $8.90; average, $8.10.
CATTLE—Bulk of sales yesterday $ 7.00@ 9.25
One month ago 7.75@10.50
One year ago 8.50@13.50
Top yesterday, $11.50; average, $8.10.
LAMBS—Bulk of sales yesterday $ 7.75@ 8.15
One month ago 8.75@ 8.90
One year ago 10.25@10.50
Top yesterday, $8.35; average, $7.80.

COTTON

Weakness in securities and in foreign markets brought increased commission house pressure on cotton here yesterday. Closing trades were somewhat above the low point but net losses on the Chicago Board of Trade were .05 to .10 cent per pound. Other American markets showed declines of .01 to .06 cent a pound.

Spot cotton closed unchanged to .05 cent lower with New Orleans, 8.70 cents; New York, 8.55 cents; Houston, 8.45 cents, and Galveston at 8.40 cents a pound. Prices follow:

Chicago Board of Trade.

	Open.	High.	Low.	Close.	Prev. close.
March	8.53	8.53	8.53	8.53	8.63
May	8.60	8.60	8.56	8.58	8.64
July	8.64	8.64	8.60	8.63	8.68
October	8.71	8.71	8.71	8.71	8.78

New Orleans Cotton Exchange.

	Open.	High.	Low.	Close.	Prev. close.
March	8.60	8.60	8.53	8.58	8.63
May	8.66	8.66	8.59	8.63	8.69
July	8.70	8.70	8.64	8.68	8.74
October	8.78	8.80	8.73	8.78	8.83
December	8.82	8.83	8.82	8.83	8.87

New York Cotton Exchange.

	Open.	High.	Low.	Close.	Prev. close.
March	8.45	8.46	8.41	8.44	8.48
May	8.52	8.53	8.47	8.52	8.56
July	8.57	8.58	8.53	8.58	8.60
October	8.66	8.68	8.63	8.68	8.69
December	8.72	8.73	8.67	8.73	8.76
*January	8.76	8.76	8.76	8.76	8.74

*1939.

CORPORATION EARNINGS

Earnings reported yesterday were:

	1937.	1936.
QUARTER ENDED NOV. 7.		
Champion Paper and Fibre and subs.	$ 481,075	$ 386,337
QUARTER ENDED NOV. 25.		
Loews Inc	2,917,409	3,457,973
QUARTER ENDED DEC. 31.		
Carpenter Steel	54,516	......
Hecker Prod Corp.	213,976	479,223
Rustless Ir and Steel	12,212	......
SIX MONTHS ENDED DEC. 31.		
Carpenter Steel	309,631	......
TWENTY-EIGHT WEEKS ENDED NOV. 7.		
Ch P & Fib and sub	1,403,562	782,756
NINE MONTHS ENDED DEC. 31.		
Reliance Steel	181,153	......
TWELVE MONTHS ENDED NOV. 30.		
Black and Decker Mfg and subs.	980,679	......
TWELVE MONTHS ENDED DEC. 31.		
Allied Laboratories	198,387	279,370
Atlas Powder Co.	1,433,871	1,430,080
Building Prod, Ltd.	362,935	271,119
Buckeye Stl Cast	1,045,743	882,219
G R Kinney Co.	167,231	127,941
Pict Pap Pkg Corp	71,091	61,031
Rustl Iron and Steel	713,133	350,707

CHICAGO STOCKS

Wednesday, January 26, 1938.

Shares sold today......40,000 Total sales 1938 to date......513,000
Year ago......95,000 Total sales 1937 to date......2,090,000

—1937-'38— High.	Low.	Description, div. rate, $s—	Sales.	Open.	High.	Low.	Close.	Net chge.	—Closing— Bid.	Asked.
55½	35⅛	Abbott Lab [1.60a]	100	37⅞	37⅞	37⅞	37⅞	— ⅝	37¼	38½
17⅝	7½	Adams Mfg [.60a]	220	8	8	7½	7½	— ⅝	7⅞	8⅝
12½	4¼	Adams Oil&Gas [.20]	200	5½	5½	5¼	5¼	— ⅝	5	6¼
12⅜	3	Advance Alum [.50g]	200	4¾	4¾	4½	4½	— ¾	4	4¾
17¾	9	Allied Lab [.60a]	10	11	11	11	11	+ ⅝	11	11½
13⅜	4⅝	Armour & Co [.70g]	1,650	6	6	5⅝	5⅝	— ⅝	5½	6
12½	5⅝	Aro Equip [1g]	100	6⅝	6⅝	6⅝	6⅝	....	6⅝	6⅞
4⅝	⅝	Asbestos Mfg	100	1½	1½	1½	1½	....	1	1½
57½	32½	Assoc Invest [3a]	150	35¾	35¾	34½	34½	— 2	33½	35½
17	3½	Athey Tr Whl [.60g]	100	4½	4½	4	4	— ¼	4	4½
20¼	7⅝	Barlow&SeelA [1.20]	100	10½	10½	10¼	10¼	+ ¾	10	10⅝
23½	9	Bastian-Bless [1.60]	300	12	12	11½	11½	— ½	11½	11⅞
22	9⅜	Belden Mfg [.60a]	250	11½	11½	11½	11½	— ½	11	13
30½	8½	Bendix Av [1]	150	13½	13½	13	13	— ½	12½	13
14¼	4½	Berghoff Brew [1]	250	7⅝	7⅝	7¼	7¼	— ½	7½	7¾
14½	5⅝	Binks Mfg [.70g]	100	5⅝	5⅝	5⅝	5⅝	— ⅝	5½	7
43½	16½	Bliss & Laugh [2a]	550	20	20	19½	19½	— ⅝	19	20
50¼	22⅝	Borg-Warner [2a]	950	25	25	23½	23½	— 2	23½	24
15¼	5	Brown F & W [.60]	100	6½	6½	6½	6½	— ½	6¼	7½
30¾	6	Bruce E L	400	7⅝	8½	7⅝	8½	+ ½	8	9
13	4	Burd Piston Ring [1]	550	4⅝	4⅝	4½	4½	— ⅝	4½	5
18½	5⅝	Butler Bros [.60]	350	7⅝	7⅝	7	7½	— ⅝	7	7⅝
43	17	Castle A M [2]	200	22⅝	22½	22⅜	22⅜	— ¼	22	23
81¼	46	C Ill Pub Svc pf [4g]	270	49½	49⅝	48½	48½	— ½	48½	49½
3⅝	½	Cen-Ill Sec	50	⅝	⅝	⅝	⅝	— ¼	⅝	⅞
19	4	Do pfd	50	6	6	6	6	....	6	6½
6⅝	1¼	Cen & S W Ut	100	1⅝	1⅝	1⅝	1⅝	— ½	1⅝	1⅞
110¼	78	Do $7 pi pfd [7g]	10	93	93	93	93	— ½	93	100
20½	3½	Cen Sta P & L pfd	150	4½	4½	4½	4½	— ⅜	4¼	5¼
15	12	Chain Belt [.25e]	250	13⅝	13⅝	13¼	13¼	— ¼	13⅜	13½
26⅝	15½	Cherry-Burrell [1.40]	50	20	20	20	20	— 1⅝	18½	22
6⅝	1⅝	Chi Corp	2,500	2¼	2¼	2	2	— ¼	2	2¼
48	30½	Do pfd [3]	200	32	32	32	32	— ½	32	34
77	35	Chi Flex Shaft [4]	400	45	45	42½	42½	— 3	42	45
5⅝	1½	Cities Serv	300	1⅝	1⅝	1⅝	1⅝	....	1⅝	1⅞
33¼	20½	Comwlth Edis [1.25]	2,000	25¼	25¼	24⅝	25	— ⅝	25	25¼
48½	15½	Compl Ind Gas [2]	500	21⅝	21⅝	21	21	— 1	20	21⅝
105	97	Cent Steel pfd [7]	10	98	98	98	98	+ ½	97	102
5⅝	1½	Cord Corp	850	1⅝	1⅝	1⅝	1⅝	....	1⅝	2
28⅝	5½	Dayton Rubber	150	9½	9½	8½	8½	— 1½	8½	9
11⅝	2	Decker & Cohn	50	2⅝	2⅝	2⅝	2⅝	— ¾	2⅝	3
41	31	Dixie-Vortex A [2.50]	50	31	31	31	31	....	29	32½
26½	12	Dodge Mfg [.25e]	50	12	12	12	12	— 2¼	11	13
41¼	18½	Eddy Paper [3g]	50	20½	20½	20½	20½	+ 1½	20¼	22
12½	2⅝	El Household	150	3⅝	3⅝	3⅝	3⅝	....	3⅝	3⅝
40½	21	Elgin N Watch [3g]	500	22⅞	22⅞	22¼	22¼	— ⅝	22	23
20	5	Fitz Simons & C [1]	100	6½	6½	6½	6½	— ⅞	6	7⅝
5½	2	Fuller Mfg [.20]	100	2⅝	2⅝	2⅝	2⅝	....	2⅝	2⅞
70	45	Gardner-Denv pf [3]	50	52¼	52¼	52¼	52¼	+ ⅞	51	54
19	9½	Gen Candy A [1a]	150	10¼	10¼	10	10	....	9½	10
8⅝	3¼	Gen Finance [.60a]	300	3⅝	3⅝	3⅝	3⅝	— ¼	3⅝	4
10½	1⅝	Gen Household	800	2⅝	2⅝	2⅝	2⅝	....	2½	2⅝
12⅝	5½	Gossard HW [1.25g]	100	7⅝	7⅝	7⅝	7⅝	....	7⅝	8¼
29⅝	9	G Lakes Dredge [1a]	200	14½	14½	14	14	— ¼	13¾	14
11½	5	Heileman [G] Brew.	100	5⅝	5⅝	5⅝	5⅝	— ⅝	5⅝	5⅝
13⅜	3¼	Hein-Wer M P [.60a]	50	5½	5½	5½	5½	— ⅛	5½	5⅝
52½	40	Hibb Spen&B [2.40]	80	44	44	44	44	— 1	44	50⅞
19½	13¼	Horders [1a]	10	13½	13½	13½	13½	....	13¼	16
23	15	Hormel & Co [.375e]	50	18⅞	18⅞	18⅞	18⅞	— 1½	17½	18⅞
13	10	HubbellH Inc[1.23g]	50	11	11	11	11	+ ¾	10⅝	11
4¼	1½	Hupp Mot	100	1¾	1¾	1¾	1¾	— ¼	1¾	1⅞
12⅝	8⅝	Ill Cen R R	200	9½	9⅝	9½	9½	— ½	9½	9⅝
111	92	Ill Nor Ut pfd [6]	50	107¾	107¾	107	107	....	107	108
49	21	IndPneuTl vtc [2.50]	100	25	25	25	25	— 2	25	27
10¼	4½	Ind Steel Pr [.60a]	50	6	6	6	6	— ¼	5¾	6½
27	12½	Iron Fireman [1.20a]	100	15	15	15	15	— ¼	14	15
29⅜	13¼	Jarvis W B [2a]	400	17	17	14½	14½	— 3⅝	14⅝	15⅝
51	19⅝	Jefferson Elec [3g]	50	22	22	22	22	— ½	21	23
55	38½	JoslynMfg&Sup [3a]	100	40½	40½	40½	40½	....	39	43
16¼	3⅝	Katz Drug	200	4⅝	4⅝	4⅝	4⅝	— ¼	4⅝	5
12½	5	KelloggSwitch [.15e]	50	6½	6½	6½	6½	— ½	6	6⅝
43⅝	19	KUtJ cum pf [1.25k]	10	25½	25½	25½	25½	— 1	25¼	27⅝
89	54	Do 6% pfd [6]	20	60⅝	60⅝	60⅝	60⅝	....	55½	60⅝
7½	3½	Kerlyn Oil A [.35]	50	4	4	4	4	— ½	4	4⅝
3⅝	1⅝	La Salle Ext	100	2½	2½	2½	2½	....	2¼	2⅝
15⅝	5½	Lib-McN&L [1.40g]	100	8¼	8¼	8	8	— ⅝	8	8¼
33⅝	15	Lion Oil Ref [1a]	100	22	22	21¼	21¼	— 2⅝	20	21⅝
6⅝	2	Loudon Pack	600	2¼	2¼	2	2	— ¼	1⅝	2
30⅝	7⅝	Marsh Field	1,850	8⅝	8⅝	7⅝	8	— ⅝	7⅞	8
7	3½	Merch&Mfrs A [.60]	100	3⅝	3⅝	3⅝	3⅝	....	3⅝	3⅞
5	1⅝	Mickelberry's Fd	400	2⅝	2⅝	2⅝	2⅝	— ⅛	2⅝	2⅞
15⅛	3⅝	Mid West Corp	3,300	5	5	4⅝	4⅞	— ⅛	4⅝	5
7⅝	⅝	Do war	550	1¼	1¼	1¼	1¼	....	1⅛	1¼
1⅛	¼	Midland Unit	300	¼	¼	¼	¼	....	¼	⅜
9⅝	1	Midl Util 7% pl	10	1⅝	1⅝	1⅝	1⅝	— ⅛	1¼	2
46⅝	20	Modine [3.50g]	200	24⅝	24⅝	24⅝	24⅝	— 1¼	24	27½
17	5¼	NatPresCooker [.60]	100	6½	6½	6½	6½	....	5¾	6½
36½	18	Nat-Stand [2]	150	20⅝	21½	20½	21½	....	20½	22
58	17	Noblitt-Sparks [3a]	1,050	20½	20½	19⅝	19⅝	— 1	18⅝	20
16⅛	5¼	Nor'west Bancorp	500	6⅝	6⅝	6½	6½	— ½	6½	6⅝
29⅛	14	Parker Pen [2]	50	14½	14½	14½	14½	+ ½	14	16
23⅝	20⅝	Penn R R [1.25g]	50	20⅝	20⅝	20⅝	20⅝	— 2⅝	20½	21
5¼	1½	Potter Co	100	1⅝	1⅝	1⅝	1⅝	— ⅝	1	1¼
125½	86	Quaker Oats [5]	360	97	97½	95½	95½	— 2½	96	97½
150	121	Do pfd [6]	20	138½	138½	138½	138½	— 1⅝	138	140
3⅛	⅝	Raytheon Mfg pfd	250	⅞	⅞	⅞	⅞	— ½	⅞	1¼
35½	6	Reliance Mfg [.60]	50	11	11	11	11	....	9⅝	10½
2⅝	½	Rollins-Hos	700	1	1	1	1	....	1	1⅛
28⅝	11	Schwitz Cum [.375e]	150	12⅝	12⅝	12½	12½	— ⅝	11	12½
98	50	Sears Roeb [3a]	50	57⅛	57⅛	57⅛	57⅛	— 4⅝	....	....
14¼	4	Serrick Crp B [.90a]	300	4½	4½	4¼	4¼	— ⅝	4¼	4½
27½	12	SoBendLWks [1.60a]	150	15½	15½	15⅝	15⅝	— ⅝	15¼	15⅝
4⅝	2½	Std Dredg [.40g]	700	2⅝	2⅝	2⅝	2⅝	— ⅛	2⅝	3
15⅛	5⅝	StorklineFurn [.75g]	50	6	6	6	6	— ⅝	6	6½
28⅝	9	Sunstr M Tl [1.25g]	100	10	10	10	10	— 1⅝	10	11
28⅝	15¼	Swift & Co [1.20]	400	17⅝	17⅝	17	17	— ⅝	17	17¼
33⅝	22⅝	Swift Int [2]	150	25	25	25	25	— 1⅝	24½	25
26¼	11⅝	Trans Co [.25e]	100	15⅝	15⅝	15⅝	15⅝	+ ⅝	15	15⅝
4⅝	1⅝	Utah Radio	150	1⅝	1⅝	1⅝	1⅝	....	1⅝	1⅝
6⅛	1⅝	Util & Ind pfd	100	1⅝	1⅝	1½	1½	— ⅝	1½	1⅝
24⅝	16	Viking Pump [2g]	20	18	18	17⅝	17⅝	— ¾	17⅝	22
33	18	Walgreen [2]	200	19⅝	19⅝	19⅝	19⅝	— ¼	19	19⅝
12⅝	2⅝	WillOil-O-Mat [.50g]	50	4	4	4	4	— ½	3⅝	4⅝
12	4	Wisc Bankshrs	550	5⅝	5⅝	5	5	— ¾	5	5⅝
15⅛	2⅝	Woodland Indust	150	4⅝	4⅝	4⅝	4⅝	....	3⅝	4⅝
2⅝	1⅝	Yates-Amer Mach	300	2	2	2	2	....	1⅝	2⅝
43⅝	11⅝	Zenith Rad	700	15⅝	15⅝	13	13⅝	— 1⅝	13⅝	14

a—Also extra or extras. e—Declared or paid so far this calendar year. f—Payable in stock. g—Paid last year. h—Cash or stock. k—Accumulated dividend paid or declared this calendar year.

BOARD OF TRADE GRAIN FUTURES

[Prices, Jan. 26, 1938, in dollars per bushel.]

	Open.	High.	Low.	Close.	Prev. close.	Year ago.	Season's range High.	Low.
Wheat.								
May	.95 -.94¾	.95	.93½	.93⅝-.93⅝	.96⅝-.96	1.26⅝-1.26⅝	1.32⅝	.85⅝
July	.90 -.89⅝	.90	.88⅝	.88⅝-.89	.91⅝-.91	1.11 -1.10⅝	1.05⅝	.81⅝
September	.89⅝-.89	.89⅝	.88⅝	.88⅝-.88⅝	.90⅝-.90⅝	1.08 -1.07⅝	.91⅝	.86⅝
Corn.								
May	.60⅜-.60½	.60⅜	.60¼	.60¼-.60⅝	.60⅞	1.08⅝-1.08⅝	.81	.55⅝
July	.61½-.61	.61⅜	.60⅝	.60⅝	.61½-.61⅜	1.03¾-1.03⅝	.66⅝	.56⅝
September		.61⅜	.61⅜	.61	.61⅜	.61⅝ .98⅝-.98	.62⅝	.60⅝
Oats.								
May	.31¼	.31⅜	.31¼	.31⅛-.31⅜	.31⅞	.49½-.49⅝	.42⅝	.28⅝
July	.29⅝	.29⅝	.29⅝	.29⅝	.29⅝	.43⅝	.32⅝	.28
September	.29⅝	.29⅝	.29⅝	.29⅝	.29⅝	.41⅝	.30⅝	.28⅝
Rye.								
May	.74	.74⅛	.73⅝	.73⅛	.75	1.09⅛	.84	.63⅝
July	.69½	.69⅝	.68⅝	.68⅝	.70¼	.90⅝-.90⅝	.72⅝	.62
September	.66	.66	.66	.66	.67	.89	.69½	.66
Soy Beans.								
May	1.06⅛	1.06¼	1.04½	1.04⅛	1.05⅝		1.56⅝ 1.06⅛	.93
July	1.04	1.04	1.04	1.04	1.05		1.56⅝ 1.06	.95

CASH GRAIN

Official receipts of cash grain at Chicago Wednesday: Wheat, 6 cars; corn, 32 cars; oats, 15 cars; rye, 6 cars; barley, 25 cars; soy beans, 1 car. Range of cash grain prices per bushel in leading markets follow:

WHEAT.

No.	Chicago.	Kansas City.	St. Louis.
2 red	....	97⅞@1.01	99½@1.00
3 red	....	94½@98½	98
4 red	....	94	....
2 hd	....	98½@1.07	....
3 hd	....	97	....
4 hd	....	95½	....

	Duluth.	Winnipeg.	Minneapolis.
1 d.n	1.11⅝@ 22⅝	1.46⅝	1.11⅝@ 22⅝
2 d.n	1.10⅝@ 17⅝	1.35⅝	1.10⅝@ 17⅝
3 d.n	1.06⅝@ 15⅝	1.19⅝	1.06⅝@ 15⅝
1 a.d	94⅝@1.08⅝	89⅝	92⅝@1.08⅝

	Toledo.	Omaha.
2 red	1.00@01	....

CORN.

	Chicago.	Kansas City.	St. Louis.
4 mix	57	54 @56	....
5 mix	55 @56¼	....	....
3 yel	58¼@60¼	56 @58¼	59½@60
4 yel	56½@58	54¼@57	58
5 yel	56 @56½	....	....
3 wh	59	58½@61	59
4 wh	58	56 @59	....
5 wh	55½	....	....

	Minneapolis.	Omaha.	Peoria.
4 mix	47⅝@50⅝	....	....
3 yel	52⅝@54⅝	....	....
4 yel	49¼@52¼	....	....

OATS.

	Chicago.	Kansas City.	St. Louis.
1 wh	34¼	....	....
2 wh	34	32¼@33¾	34
3 wh	33 @33⅝	32 @33⅝	....

	Duluth.	Omaha.	Minneapolis.
2 wh	....	....	30⅝@30⅝
3 wh	31	....	29⅝@29⅝
4 wh	....	30⅝	27⅝@29⅝

	Winnipeg.	Toledo.	Peoria.
2 wh	56⅝	37 @38	34
3 wh	50⅛	....	....

RYE AND FLAX.

	Rye.	Flax.
Chicago	82¼	....
Milwaukee	84⅝@86	....
Minneapolis	71½@76½	2.12⅝@19⅝
Duluth	73½	2.06⅝@18⅝

SOY BEANS.

No. 3 yellow was quoted at $1.03 per bu. track Chicago.

FIELD SEEDS.

Field seeds, buyers' prices at Chicago quoted as follows: Timothy, $2.90@3.00 [Chicago grades higher]; alsike, $26.50@30.00; red clover, $32.00@37.00; sweet clover, $10.00@10.50 per 100 lbs.

BARLEY.

	Malting.	Feed.
Chicago	70@91	48@66
Milwaukee	73@90	48@60
Minneapolis	55@85	41@61

HAY MARKET.

U. S. grades—	No. 1.	No. 2.	No. 3.
Timothy, rail	$14@15	$13@14	$10@12
Do, truck	12@13	11@12	9@11
Alfalfa, rail	20@24	14@19	12@14

Oats and wheat straw, rail, $7.00@8.00; truck, $7.00@8.00. Marsh hay, rail, $7.00@9.00; truck, $7.00@9.00. Rye straw, rail, $8.00@9.00; truck, $8.00@9.00. Receipts, 3 cars timothy, 1 car rye straw.

PRIMARY GRAIN MOVEMENT.

Receipts—	Wheat.	Corn.	Oats.
Wednesday	401,000	320,000	128,000
Week ago	376,000	990,000	257,000
Year ago	235,000	399,000	207,000
1936	288,000	382,000	192,000
Shipments—			
Wednesday	456,000	537,000	169,000
Week ago	500,000	852,000	301,000
Year ago	339,000	195,000	401,000
1936	245,000	242,000	141,000

GRAIN IN OTHER MARKETS

	Open.	High.	Low.	Close.	Prev. close.
January Wheat.					
Rtm.	1.13⅝	1.13⅝	1.13⅝	1.13⅝	1.15⅛
February Wheat.					
B. A.	1.08	1.08	1.06½	1.07⅝	1.08⅝
March Wheat.					
B. A.	1.08⅛	1.08⅛	1.06⅝	1.07⅝	1.08⅞
†Lvpl.	1.15	1.15	1.13⅝	1.13⅝	1.15⅝
May Wheat.					
K. C.	.93⅝	.94	.92½	.92⅝	.95⅛
Mpls.	1.05⅝	1.06	1.04⅝	1.04⅝	1.06⅝
*Dul.	.89	.89½	.88⅝	.88⅝	.90⅝
Wpg.	1.26⅝	1.27	1.25½	1.25⅝	1.27⅝
†Lvpl.	1.14	1.14	1.12⅝	1.12⅝	1.14½
July Wheat.					
K. C.	.87	.87¼	.86½	.86⅝	.88½
Mpls.	1.02¼	1.02⅝	1.01⅝	1.01½	1.03⅝
*Dul.	.88⅝	.88⅝	.88½	.88⅝	.89½
Wpg.	1.18⅝	1.19	1.18⅝	1.18⅝	1.19⅝
†Lvpl.	1.14	1.14	1.12⅝	1.12½	1.14½
September Wheat.					
Mpls.	.97	.97	.96⅝	.96⅝	.98¼
October Wheat.					
Wpg.	1.00⅝	1.00⅝	1.00⅝	1.00⅝	1.01⅝
January Corn.					
Rtm.	.80⅝	.80⅝	.80⅝	.80⅝	.80⅝
February Corn.					
B. A.	.79⅝	.80⅝	.79⅝	.80⅝	.80
May Corn.					
K. C.	.58	.58	.57½	.57⅝	.58⅝
B. A.	.63⅝	.63⅝	.62⅝	.63⅝	.64
Mpls.	.57¼	.57¼	.57¼	.57¼	.57¼
July Corn.					
K. C.	.58⅝	.58⅝	.58⅝	.58⅝	.58⅞
September Corn.					
K. C.	.59	.59	.58⅝	.58⅝	.59
May Oats.					
Mpls.	.29¼	.29¼	.28⅝	.28⅝	.29¼
Wpg.	.48⅝	.48⅝	.48⅝	.48⅝	.48⅝
July Oats.					
Mpls.	.28¼	.28¼	.28⅛	.28⅛	.28⅛
Wpg.	.45⅝	.45⅝	.45⅝	.45⅝	.46
October Oats.					
Wpg.	.41⅝	.41⅝	.41⅝	.41⅝	.41½
May Rye.					
Mpls.	.70¼	.70¼	.69⅝	.69⅝	.70⅝
Dul.	.71⅝	.71⅝	.71⅝	.71⅝	.73
Wpg.	.84	.84⅝	.83	.83⅝	.85⅛
July Rye.					
Dul.	.69½	.69½	.69⅝	.69⅝	.71⅝
Wpg.	.82⅝	.82⅝	.82	.82⅝	.82⅝
May Feed Barley.					
Mpls.	.51¼	.51¼	.51	.51	.51⅝
Wpg.	.63⅝	.63⅝	.63⅛	.63⅝	.64⅛
July Feed Barley.					
Wpg.	.60	.60	.59½	.59⅝	.60⅝
February Flaxseed.					
B. A.	1.34⅝	1.34⅝	1.33	1.34⅝	1.35⅝
May Flaxseed.					
Mpls.	2.07	2.07	2.06⅝	2.06⅝	2.08
Dul.	2.03½	2.03½	2.03⅝	2.03⅝	2.05
July Flaxseed.					
Mpls.	2.04⅝	2.04⅝	2.04⅝	2.04⅝	2.05
Dul.	2.03½	2.03½	2.03½	2.03½	2.05

*Durum. †Exchange, $5; Tuesday, $5.

BOARD OF TRADE SALES.

[On Jan. 25, in thousands of bushels].

	May.	July.	Sept.	Total.
Wheat	8,746	2,914	547	12,207
Corn	1,222	243	128	1,593
Oats	142	.....	.....	142
Rye	90	1	15	106
Soy Beans	37	.....	.....	37
Grand total				14,085

Open Grain Trades.

	May.	July.	Sept.	Total.
Wheat	63,181	25,878	3,265	92,324
Corn	34,806	14,678	2,386	51,870
Oats	18,198	1,727	326	20,251
Rye	2,061	602	30	2,693
Soy Beans	1,122	62	.....	1,184
Grand total				168,322

BIG TEXAS CITRUS INDUSTRY LOCKED IN CONTROL FIGHT

Shippers Oppose Volume Regulation.

Brownsville, Tex., Jan. 26.—[Special.]—The big Texas citrus fruit industry was locked in a bitter struggle today over the question of volume control of shipments, scheduled to go into effect next Saturday.

Thirty independent shippers are waging the fight on volume control, and are threatening either to close their plants in a body, or openly violate the restrictions.

[*Power to regulate shipments of citrus fruit by volume prorating is vested in the department of agriculture and the control committee of the marketing agreement.*]

Control Plan Approved.

Control was voted overwhelmingly by growers and was approved by shippers handling more than 50 per cent of the tonnage of the lower Rio Grande valley, which is Texas' citrus producing area. One coöperative, the Rio Grande Valley Citrus exchange, which handles almost half the total output in the valley, swung the balance for control, which a majority of the independents oppose.

C. D. Kirk, president of the independents and one of the largest operators, told business men in San Benito that volume control would force him out of business. Meanwhile the coöperatives and many growers demand the regulation and a flood of telegrams from both sides is going to Secretary of Agriculture Henry Wallace, who has the power to suspend the order.

Voted After Price Break.

The present control measures in the handling of Texas citrus fruit were worked out and approved last year after disorderly marketing during the 1936-'37 season resulted in extremely low prices on grapefruit. During that season Texas came into the limelight as one of the nation's principal citrus fruit producers, providing a total of 31,000 carloads against 8,000 in the preceding year. Production in Texas this year is estimated at about 27,000 carloads, of which probably 7,000 to 9,000 will go into canning plants.

Two years ago this district adopted a marketing plan and named a coördinator for Texas. The restrictions were violated so generally, however, that at the end of the season the control board asked the department of agriculture to release the section from crop control, and this was done. Last year a new control plan was adopted.

Committees Exert Control.

Under the present arrangement there are two committees, one composed of eighteen representatives of growers, the other composed of twelve representatives of shippers. The grower committee has the power to set the amount of fruit shipped per week, the shipper committee prorating this amount among the shippers.

Earlier this season the grower committee sought to regulate the movement of fruit by prohibiting shipment of lower grades and smaller fruit. For a time no fruit smaller than 96s [96 to a standard box], and no fruit grading below United States No. 2 could be shipped.

There were many complaints of violation of these control measures, and complaints also against the measures themselves. Shortly before the end of the year they were removed.

By that time growers had voted for control of the movement of fruit by volume.

At present this section is shipping an average of 130 carloads of grapefruit a day as against about half that much from Florida. The auction markets have dropped to around $1.75 a box, regarded too low a price to bring a profit to the grower, and about a dollar a box under the price earlier in the season.

PRODUCE MARKETS

EGGS—Unchanged to ⅛c lower; receipts, 7,501 cases. BUTTER—Unchanged to ½c lower; receipts, 8,328 tubs. LIVE POULTRY—Hens unchanged to 1½c higher; leghorn hens unchanged to 2c higher; receipts, 16 trucks. POTATOES—Steady; receipts, 54 cars; on team track, 260. MILK—Grade A, 3.5 per cent butter fat, price paid producer at farm, $2.25 per 100 pounds.

Wholesale Creamery Butter Prices.

	—Chicago— Whole milk.	Centralized.	New York.	Boston.	Philadelphia.
93 score	33⅝	....	34½	....	34½
92 score	33	....	33½	34	34
91 score	32¼	....	33¼	33½	33½
90 score	31⅝	32	32½	33¼	32⅝
89 score	31	31	32	....	....
88 score	30½	30½	31⅝	....	....

Wholesale Cheese Prices.

	Chicago.	Boston.	New York.	Philadel.
Flats	....	....	16⅝-18	....
Twins	16¼-16½	16⅝-17½	....	....
S. dais	16⅝-17	17⅛-18	17¼-18	17-18
Y. Am.	....	18	18 -18½	....
Leghns	16⅝-17	....	17	-18

U. S. Government Graded Eggs.

U. S. extras [large], white, loose........28c
U. S. extras [large], white, cartons........29c

Live Poultry.

Capons	22@26c	Geese	12@19c
Broilers—		Legh'n hens	12@19c
Colored	26c	Old roosters	15c
Rocks	20c	Turkeys	18@24c
Springs	23c	Fryers	21@22c
Hens	17@24c		

Dressed Poultry.

Turkeys, yng.	26@27c	No. 2 turkeys	21c
Turkeys, old	22c	Geese	20c
Ducks	22c	Young hens	28c

Fresh Eggs.

Extra firsts, cars	19c
Less than cars	18⅝c
Fresh firsts, cars	18⅝c
Less than cars	18¼c
Current receipts	18c
Dirties	16½c
Checks	15½c

Potatoes.

Minnesota	$ .95@1.00
Idaho	1.35@1.37½
Colorado	1.35@1.40
North Dakota	1.00@1.02½

Country Dressed Veal Carcasses.

50@60 lbs. ....9½c 90@100 lbs.12@13½c
70@80 lbs. ....10@11c 110@120 lbs.15@15½c

Borden's
COMMON DIVIDEND
No. 112

A quarterly dividend of forty cents (40¢) per share has been declared on the outstanding common stock of this Company, payable March 1, 1938, to stockholders of record at the close of business February 15, 1938. Checks will be mailed.

The Borden Company
E. L. NOETZEL, Treasurer

N. Y. CENTRAL LOSES $976,978 IN DECEMBER

Many Other Roads Show Drop in Earnings.

The New York Central system yesterday reported a deficit of $976,978 in the December net operating income as compared with a net operating income of $1,779,938 in December, 1936. For the entire year 1937 net operating income was $36,028,267, against $45,278,626 in 1936.

December gross revenues totaled $27,307,908, against $34,607,189 in the 1936 month. Gross revenues for the entire year 1937 amounted to $366,226,126, against $361,063,872 for 1936. Operating expenses for 1937 totaled $284,000,439, against $268,830,436 in 1936.

Net operating income of the Milwaukee stood at $383,163, against $1,482,104 in December, 1936.

Numerous other roads also reported a December drop in revenues, reflecting the sharp decline in freight loadings.

Railroad net operating net incomes reported yesterday included the following:

DECEMBER.

	1937.	1936.
Milwaukee	$383,163	$1,482,104
Balt & Ohio	701,976	2,613,352
Chgo St P M & Om	21,003	*38,016
Col & South	*60,600	90,932
Gulf Coast	75,198	157,994
Int Great North	*109,881	7,805
Mo Pac	187,408	1,148,555
N Y Central	*976,978	1,779,938
North Pac	234,047	1,379,550
Santa Fe	116,363	2,454,000
St L-San F	*202,934	555,201
Virginian	818,930	839,122
Western Pac	*209,407	312,305
Soo	*122,822	*44,661
Louis & Nash	639,810	1,736,932
Atl Coast Line	75,741	508,881
Alton	*6,685	285,333
M K T	182,890	716,615
Monon	*35,707	135,559
Tenn Cent	29,489	49,260
Lehigh Val	932,155	677,368
D L & W	196,106	811,726
Mob & O	*3,946	164,931

TWELVE MONTHS.

	1937.	1936.
B & O	$24,908,625	$30,185,305
Monon	*119,087	500,440
M K & T	2,962,698	4,323,240
N Y Central	36,028,267	45,278,626
Tenn Cent	334,451	471,851
Lehigh Valley	6,245,454	8,700,055
West Pac	*805,094	111,983
D L & W	5,628,901	6,362,518
St L-San F	4,793,030	5,116,888
Santa Fe	17,077,311	18,501,904
North Pac	10,651,002	10,778,187
Mo Pac	11,083,378	11,047,326
Int Gt North	197,567	148,032
Gulf Coast	2,894,896	991,889
Chgo St P & Om	*174,546	427,640
Milwaukee	8,790,661	9,461,358

*Operating deficit.

NET INCOMES.

	1937.	1936.
Maine Central	$473,547	$*82,615
West. Maryland	1,803,137	1,710,113
Virginian	7,058,734	6,382,027
Northern Pacific	117,741	1,816,784
Reading	6,839,300	6,815,071

*Net loss.

U. S. TREASURY

[Chicago Tribune Press Service.]

WASHINGTON, D. C., Jan. 26.—[Special.]—Following is a statement of the condition of the United States treasury on Jan 24, 1938:

Income to date this year	$3,434,234,200
Income to date last year	2,387,555,000
Increase	$1,046,769,200
Army	$230,240,800
Navy	312,754,100
Veterans' costs to date	338,358,700
Agricultural aid	523,491,300
Relief	2,718,500
Public works and work relief	1,027,114,400
Aid to home owners	136,007,000
Deficit this year	865,816,000
Deficit last year	1,693,083,400
Decrease	$827,267,400
Balance general fund today	$2,945,283,300
Balance previous day	2,949,017,000
Decrease	$3,733,700
Public debt this date	$37,424,888,700
Inactive gold	$1,222,991,000

Investors' Guide

[Registered U. S. Patent Office.]

Thursday, January 27, 1938.

[Copyright: 1938: By The Chicago Tribune.]

Pullman, Inc.

Investors' Guide: Please give an information on Pullman stock.
—Miss C. F.

Answer: Pullman, Inc., is a holding company. Its principal subsidiaries are the Pullman company, which operates sleeping car and other types of special passenger cars, and the Pullman-Standard Car Manufacturing company, the largest manufacturer of railroad cars in the world.

The Pullman company owns more than 8,000 sleeping or parlor cars, and the number in operation at any one time generally ranges between 5,000 and 6,000. Most of the cars have been air conditioned. Service is maintained in Canada and Mexico as well as in the United States.

Pullman-Standard Car Manufacturing company does a world-wide business. Its fourteen plants now operating have an annual capacity of about 113,300 freight cars, 3,150 passenger cars, 540,000 car wheels, and 60,000 tons of forgings. Twelve of the plants are located in the United States, one is in Brazil, and another is in France.

In the first eleven months of 1937 the Pullman company had net income after taxes of $3,408,841, against $3,073,553 in the same 1936 period.

The Pullman company has applied to the interstate commerce commission for permission to increase sleeping and parlor car charges 10 per cent. The increases are needed, the company said, to offset higher expenses.

Uncertainties in the railroad outlook resulted in a recession in orders received by Pullman-Standard Car Manufacturing company after a sharp upturn in business during 1936 and early 1937.

Pullman, Inc., reported net income for nine months ended Sept. 30 of $10,561,873, or $2.75 a capital share, compared with $5,219,929, or $1.37 a share, in the corresponding months of 1936. Earnings in recent years:

	Total earnings.	Net income.	Earned per share.
1936 ...	$22,172,877	$6,347,107	$1.66
1935 ...	13,120,723	*273,723	*0.07
1934 ...	15,617,315	2,967,670	0.77
1933 ...	9,291,245	*2,672,864	*0.70
1932 ...	8,924,592	*3,834,725	*1.00
1931 ...	15,360,870	2,378,632	0.61
1930 ...	32,111,336	16,943,081	4.37
1929 ...	31,171,625	17,678,008	5.24

*Deficit.

The balance sheet for Sept. 30, 1937, showed current assets of $89,662,000, against current liabilities of $19,797,000. There are 3,820,189 shares of capital stock outstanding. Dividends at the rate of $1.50 annually are being paid. An extra dividend of $1.25 a share was paid in 1937. There is no funded debt.

NEW YORK CURB TRANSACTIONS

Wednesday, January 26, 1938.

Shares sold today	284,000	Total sales 1938 to date	3,545,000
Year ago	679,626	Total sales 1937 to date	17,883,547

	Sales.	High.	Low.	Close.	Net chge.
AcmeWire vtc.	25	32½	32½	32½—	1
†AeroSupMfgB	200	3⅜	3⅜	3⅜—	⅛
†Agfa Ansco..	200	32½	31¼	31¼—	1¼
Ainsworth ...	100	6½	6½	6½—	⅛
†Air Devices .	600	1	⅞	⅞—	⅛
†Air Investor.	100	1⅜	1⅜	1⅜—	⅛
Do war	1,100	⅜	⅜	⅜—	1/16
AlaPow $7 pf.	100	61½	60	60 —	2½
Do $6 pfd .	10	51	51	51 —	2½
AlliedIntBn pf.	300	10¼	10	10 +	⅜
AlliedP A new.	50	14	14	14 —	½
Alum Co Am.	750	78	75	76 —	4½
Do pfd ...	200	106½	106	106½+	1½
Alum Ltd ...	250	68½	67½	68 +	½
†Am Airlines .	300	10½	9½	9½—	⅝
†Am Box Brd.	200	9	9	9 —	½
Am Cap pr pfd	100	57	57	57 —	4
†Am Centrifg.	600	2¼	2¼	2¼—	⅛
†AmCitP&L A	100	26	26	26 —	½
†Do A ww..	300	23	22½	22½—	1⅞
†Do B	100	2⅜	2⅜	2⅜	....
Am Cyan B .	3,800	24¼	23	23⅜—	⅛
Am&FgnP war	1,300	1¼	1¼	1¼	....
Am Fork&Hoe.	100	12⅝	12⅝	12⅝—	⅛
Am Gas & El.	2,100	24⅝	24	24¼—	⅛
Do pfd	250	110	110	110 —	½
†AmGen $2pf.	350	25¼	24⅝	24⅞—	⅛
†Do $2½ pf.	25	27⅞	27⅞	27⅞+	½
AmLaun Mch.	200	16¼	16	16¼—	⅛
Am Light & T.	1,600	12	11⅝	11⅝—	⅛
Am Mfg ...	50	22½	21	21 —	2
Am Marac'b.	200	⅝	⅝	⅝+	⅛
Am Meter ...	100	24	24	24 —	1
Am Pot&Chm.	50	31½	31½	31½—	2½
†Am Republ..	1,800	8	7⅞	7⅞—	⅛
†AmSeal Kap.	100	6	6	6 —	⅛
Am Sup Pow.	2,600	⅝	⅝	⅝	....
Do 1st pfd.	100	73	73	73 —	1
Do pfd	400	14	13	14	....
Apex Elec ...	200	10	10	10 —	1
†ArcturRad T.	900	⅝	⅝	⅝	....
Ark Nat Gas.	2,100	3⅝	3½	3½—	⅛
Do A	4,000	3⅝	3½	3⅝—	⅛
Do pfd ...	400	6⅞	6¾	6¾—	⅛
†ArtMet Wks.	400	6⅝	6	6⅜—	⅛
†Ashl Oil &R.	1,700	3⅝	3⅜	3⅜—	⅛
†Asso G&El A.	1,900	1	1	1 —	⅛
Do pfd ...	800	7¼	6¼	6½—	1¼
Atl Cst Fish.	500	3½	3½	3½—	⅜
†Atl Crp war.	2,100	1	1	1	....
†Austin Sil M.	200	½	½	½	....
†Automat Pr..	400	1⅞	1⅞	1⅞	....
†AutoV Mach.	100	8	8	8 —	⅛
†Axton Fis A.	50	16½	15	15 —	1½
Babcock & W.	125	85	83	83 —	3½
†BaldwLoc pf.	100	13½	13½	13½—	1⅛
†Do war ...	1,500	3⅛	3½	3⅜—	⅛
†Baldwin Rub.	1,300	8⅜	8⅜	8⅜—	⅛
†Barium StaS.	2,000	2½	2⅜	2⅜—	⅛
†Barl&Seel A.	100	10	10	10	....
†B IrW 6% pf.	600	7⅛	6⅞	6⅞—	⅛
†Bell Aire ..	100	14	14	14 —	1
BellTelPa pfd.	10	118	118	118 +	1
†Bellanca Air.	200	3½	3⅜	3⅜—	⅛
†Berk&Gay Frn	1,500	1⅛	1	1	....
†Birds S Fdy.	200	8	8	8	....
Bliss E W...	1,700	8⅜	7⅞	8⅛—	⅛
†Blumthl S ..	500	7⅛	6⅞	6⅞—	⅛
Borne Scrym .	100	10½	10½	10½—	¼
†Breeze Corp.	200	6½	6	6 —	⅛
†Brwster Aero.	800	4½	3⅝	4	....
†Brdgept Mach	600	9⅛	9	9 —	⅛
Do pfd	20	82	82	82 —	1
Brt Star El B.	100	⅝	⅝	⅝+	1/16
Brill B	100	1⅝	1⅝	1⅝—	⅛
Do pfd	50	22⅝	22⅝	22⅝—	⅛
†Brown F Dist	200	3¼	3¼	3¼	....
†Brown Rub .	100	3½	3½	3½—	⅛
Buckeye P L.	400	38	35	35 —	4
Bunk Hill & S	700	15⅛	14⅞	14⅞—	⅝
†Burry Biscuit	200	2½	2½	2½—	⅛
Can Ind AlcB.	100	3⅝	3⅝	3⅝+	⅛
Can Mare Wire	1,700	1⅛	1⅛	1⅛	....
Carib Su ..	6,400	1⅛	1	1	....
Carnation ...	100	20	20	20	....
†Carnegie Met.	300	1⅛	1⅛	1⅛—	⅛
CaroP&L $6 pf	10	75½	75½	75½—	4½
Carrier Corp .	1,100	28⅞	27⅝	27⅝—	1⅛
†Carter J W .	300	5⅝	5⅝	5⅝	....
†Casco Prod ..	100	14	14	14 —	1
†Catalin Am .	400	3	2⅞	2⅞—	⅛
Celanese 1 pfd	75	71	70	70 —	12
Cen & Sw Ut.	200	1⅝	1⅝	1⅝—	⅛
†Cen Ohio St.	700	7⅜	6⅞	6⅞—	1⅛
Cen St El ..	300	⅛	⅛	⅛	....
Do 6% pfd.	50	5½	5½	5½—	1
Do 7% pfd .	25	12½	12½	12½—	⅛
†Centrif Pl ..	100	3⅜	3⅜	3⅜—	⅛
Cherry Burrell	50	20⅝	20⅝	20⅝	....
Chesebro	50	102½	102½	102½+	1¼
Chi Flex Shaft	100	44⅛	44⅛	44⅛—	1¼
Chi R & Mach	100	9⅛	9⅛	9⅛—	⅛
Cities Service.	5,500	1⅝	1½	1½—	⅛
City Auto Stpg	300	5⅛	5⅛	5⅛—	⅛
†Clark Control	100	18	18	18 —	2
Claude Neon L	2,900	2⅛	2⅛	2⅛—	⅛
†Cleve Tract .	500	4⅜	4⅜	4⅜—	⅛
Club Al Uten	100	⅝	⅝	⅝	....
†Co'en Develop	300	2⅝	2⅝	2⅝—	⅛
†Do cvt pfd	2,500	4	4	4 —	⅛
†Colo F&I war	500	6	5⅝	5⅝—	⅛
Colum G&Epfd	200	57	55	55 —	4
Colum O & G	1,000	4⅛	4	4 —	⅛
Comlth & S w	500	⅛	⅛	⅛	....
Com Pub Svc.	50	20⅜	20⅜	20⅜—	⅛
†Com S M vtc	200	13⅝	13⅝	13⅝—	⅛
†Cons Biscuit	100	4⅛	4⅛	4⅛—	⅛
Cons Cop Min	6,100	5	4⅝	4⅝—	⅛
†ConsG&E Bal	100	65	65	65 —	⅛
Cons Mns & S	500	61⅜	60⅛	60⅛—	1⅝
†Cons Ret Strs	100	3⅝	3⅝	3⅝—	⅛
†Cons Royalty	100	1⅝	1⅝	1⅝—	⅛
Cons Stl Corp	700	4⅛	4⅛	4⅛—	⅛
Cont Roll & Stl	600	7	6⅞	6⅞—	⅛
†Cooper-Bess .	200	8⅝	8	8	....
Copper Range.	100	6	6	6 —	⅛
†Copperw Stl	100	20⅝	20⅝	20⅝—	2⅝
†Cord Corp ..	700	1⅝	1⅝	1⅝	....
†Corr & Rey .	100	2⅝	2⅝	2⅝—	⅛
†Cosden Petro	600	1⅝	1⅝	1⅝—	⅛
Cramp & Sons	100	⅛	⅛	⅛	....
Creole Pet ...	1,700	25⅛	24⅝	24⅝—	1⅛
Crocker Wh ..	1,000	7	6⅛	6⅛—	1⅛
†Croft Brewing	100	⅝	⅝	⅝	....
†Crown C Pet	300	4⅝	4⅛	4⅛—	⅛
†Crown Drug .	600	1⅛	1⅛	1⅛	....
Cuban Tob ..	100	3⅛	3⅛	3⅛—	⅛
†Cuneo Press.	100	29½	29½	29½+	2½
†Cusi Mex ...	500	⅛	⅛	⅛	....
†Dayton Rub .	200	9⅝	9⅝	9⅝—	⅛
†Dejay Strs ..	200	6⅝	6½	6½—	1¼
†Derby Oil ..	400	3	3	3	....
†Detroit Gask	500	9	9	9 —	⅛
†Det G&M pfd	100	13½	13½	13½—	⅛
Det Gray Ir .	100	1⅜	1⅜	1⅜	....
†Det Stl Prod	600	18⅛	17⅝	17½—	⅛
†Diveo Tw Trk	100	3	3	3 —	⅛
†Dubilier Con	200	1⅝	1⅝	1⅝—	⅛
Duke Power...	150	64	64	64 —	1
†Durg Test ..	300	6	5⅝	5⅝—	⅛
Duval Tex ...	700	9½	9⅛	9⅛—	⅛
Eagle Pich Ld	1,700	10	9⅝	9⅝—	½
East G&F6%pf	150	29	28	28 —	2
East Sta Corp	1,600	1½	1½	1½	....
Do A pfd..	50	21	20	20 —	3
†Easy Wa M B	800	4⅛	4	4 —	⅛
†Eisler Elec .	700	1⅝	1⅝	1⅝	....
El Bond & Sh.	15,800	8	7⅝	7⅝—	⅛
Do pfd	1,400	52⅝	50⅝	51 —	1⅛
Do $5 pfd .	200	44⅛	44	44 —	1½
El Pow As....	2,500	3⅝	3⅛	3⅛—	½
Do A	500	3⅛	3⅛	3⅛—	⅛
El P&L war...	700	4⅛	4	4 —	⅛
†Elect Share..	300	1⅝	1⅝	1⅝—	⅛
†Electrol vtc..	400	1⅛	1	1 —	⅛
Emp G&F 8 pf	50	32	32	32 —	5
Emsco D & Eq	300	9⅝	9	9 —	1⅛
†Equity Corp..	1,200	⅝	⅝	⅝—	1/16
†Esquire Coro	200	11⅝	11½	11½—	1¼
EvansWallo pf	300	7	6¼	6½—	⅛
†Ex-Cell-o	800	11½	11	11 —	1⅛
†Fairchild Av.	200	2⅜	2⅜	2⅜—	⅛
†Fanny Farm.	400	20⅝	20⅝	20⅝+	⅛
†Fedders Mfg.	100	7½	7½	7½—	⅛
†Ferro Enam.	100	20½	20½	20½—	⅛
Fire As Phil..	70	59	58½	58½—	⅛
Fisk Rub	1,000	6⅝	6⅝	6⅝—	⅛
Fla P&L $7 pf	150	35⅝	35	35 —	1⅛
Ford M Can A	200	17⅝	17⅝	17⅝—	⅛
Do B	25	18⅛	18⅛	18⅛	....
Ford M Fran.	100	2	2	2 —	⅛
Ford Mot Ltd.	100	5½	5½	5½+	⅛
†Fruehauf Tra	100	9⅝	9⅝	9⅝—	1⅛
Gen El Ltd...	100	19⅛	19⅛	19⅛—	⅛
Gen Firepfg...	300	12⅝	12⅛	12⅛—	⅛
†Gen O adv pf	10	70	70	70	....
†Gen Tel	100	12⅛	12⅛	12⅛—	⅛
Glen Alden....	1,600	5	5	5 —	⅛
Godchaux S A	50	30⅛	30⅛	30⅛	....
Do B	200	12⅛	12	12 —	⅛
Do pfd	10	90⅝	90⅝	90⅝—	⅛
Goldfield Con..	3,000	1/16	1/16	1/16+	1/16
†Gr Nat Films	700	⅛	⅛	⅛	....
†Grand Rap V	100	8⅝	8⅝	8⅝—	⅛
Gray Tel P S.	500	5⅝	5	5 —	⅛
Gt Atl & P nv	50	48	48	48 —	⅛
Do 1st pfd..	25	121	121	121 +	⅛
Greenf T & D.	100	5⅝	5⅝	5⅝—	⅛
†Groe Str Pr.	300	3	2⅝	2⅝—	⅛
Gulf Oil	1,700	38⅝	37⅝	38⅛—	2⅛
Hall Lamp ...	200	3	2⅝	2⅝—	⅛
†Harvard Brw	400	1	1	1 —	⅛
†HatCorpAmB	100	4⅝	4⅝	4⅝—	⅛
†Hazeltine ...	200	15⅛	15⅛	15⅛—	⅛
†Hearn D Strs	200	6⅛	6⅛	6⅛—	⅛
†Do pfd ...	100	30	30	30 +	⅛
†Hecla Min...	1,100	9	8⅝	8⅝—	⅛
†Heller pf ww	100	20	20	20	....
†Hewitt Rub..	200	7⅝	7¼	7¼—	⅛
Heyden Chem.	100	36	35	35 —	2
†Hoe R & Co A	200	9⅛	9⅛	9⅛—	1
Holling Gold.	300	13⅝	13⅝	13⅝	....
Horn&Hardart.	25	21	21	21	....
†HudBay M&S	1,600	23⅛	23	23⅛—	1⅛
Humble Oil .	2,200	65⅝	63	63 —	2⅛
†HummRFibre	400	5⅛	5⅛	5⅛—	⅛
†Hygrade Fd..	100	2⅛	2⅛	2⅛	....
Hygrade Sylv.	150	32	31	31 —	1½
Ill Ia Pow...	200	3⅝	3⅝	3⅝—	⅛
Do div ct ..	400	5	4⅝	4⅝—	⅛
Do pfd ...	200	15	14⅝	14⅝—	1
†Ill Zinc	50	12⅛	12⅛	12⅛	....
Imp Chem Ind	100	8⅛	8⅛	8⅛	....
Imp Oil Can..	100	18⅝	18⅝	18⅝+	⅛
Imp Tb Brit..	100	37⅝	37⅝	37⅝	....
Imp Tob Can.	400	14	14	14 —	⅛
Ind Svc 7% p	20	11⅛	11⅛	11⅛—	1⅛
Indus Fin pfd	25	8⅛	8⅛	8⅛—	⅛
Ins Co N Am	50	59⅛	59⅛	59⅛—	⅛
Int Hyd El pfd	200	14	13⅝	14 —	⅛
†Int Pa&Pw w	700	2⅛	2⅛	2⅛—	⅛
Internat Pet..	1,800	29⅝	29⅛	29⅝—	⅛
†Inter Prod ..	100	3	3	3	....
†Inter Radio..	400	7⅝	7⅛	7⅛—	⅛
†Inter Util A.	100	8⅛	8⅛	8⅛—	⅛
†Do B	1,100	⅛	⅛	⅛	....
Do pfd.....	100	9⅛	9⅛	9⅛+	⅛
†Inter Vitamin	500	3⅝	3⅛	3⅛—	⅛
†Inters Hos ..	100	28	28	28 —	1⅛
Inter Pw Del p	120	5	5	5 —	⅛
Iron Firem vtc	100	15	15	15 —	⅛
†Irving Air Ch	500	10⅛	10	10 —	⅛
†Jacobs Co ..	500	6	5⅝	5⅝—	⅛
†Jon & Naum	200	2⅛	2⅛	2⅛—	⅛
Jon & Lau Stl	300	33⅛	33	33 —	5⅛

	Sales.	High.	Low.	Close.	Net chge.
†Ken Rad T.	300	11⅛	10⅝	10⅝—	⅝
†Kennedy's ..	200	6	6	6 —	⅛
†Kingstn Prod	1,100	3	2⅝	2⅝—	⅛
†Kirby Pet ..	200	3⅛	3⅛	3⅛—	⅛
†Koppe Co pfd	50	102	101	101 —	1½
Lake Shore M	2,200	54	53⅛	53⅛	....
Lakey Fdy&M	200	2⅝	2⅝	2⅝	....
†Le Tourneau.	100	16	16	16 —	⅛
Lehigh C & N	500	3⅝	3⅛	3⅛—	⅛
†Leonard Oil .	400	⅝	⅛	⅛	....
Lime Material.	25	19	19	19 —	1⅛
†Lion Oil ...	2,400	22⅝	21⅝	21⅝—	1⅝
Lit Bros	400	2⅛	2	2⅛	....
†Locke Stl Ch	200	9⅛	9	9 —	⅛
†Lockheed Air	4,700	8⅝	7⅝	8 —	⅛
Lone Star Gas	1,600	8⅝	7⅝	8⅛	....
Long Is Lt ..	400	1⅝	1⅝	1⅝+	⅛
Do pfd B....	100	33⅛	33⅛	33⅛—	⅛
†Loudon Pack	400	2⅛	2	2 —	⅛
†Louis L & E	1,600	8⅝	8⅛	8⅛—	⅛
McWill Dredg.	800	10⅝	10⅛	10⅛—	⅛
†Mangel Strs.	100	3	3	3 —	⅛
Mass Util Asso	100	2⅛	2⅛	2⅛+	⅛
Massey Harris	500	7	6⅝	6⅝—	⅛
†Mead John .	50	101¼	100	100 —	6⅝
†Memph N G	100	4⅛	4⅛	4⅛—	⅛
Mercant Strs .	250	18	18	18 —	1
†Merritt-C & S	600	3⅝	3⅛	3⅛—	⅛
†Do pfd A.	25	44	44	44 —	6
Mesabi Iron .	100	1/16	1/16	1/16	....
†Metal Textile	300	1⅛	1⅛	1⅛	....
†Mich Bumper	500	⅛	⅛	⅛	....
†Mich G & O	400	5	5	5	....
†Mich S Tube	100	7⅛	7⅛	7⅛—	⅛
Michigan Sug.	100	⅛	⅛	⅛	....
Mid S P A vtc	200	3⅛	3⅛	3⅛—	⅛
†Mid O cvt pf	50	4⅛	4⅛	4⅛+	⅛
Midland Stl..	100	14	14	14 +	⅛
Min Corp Can	500	2	2	2 +	⅛
Minn M & M	150	26½	26	26 —	1
†Mock J Voeh	200	7⅛	7½	7½—	⅛
†Molybdenum	1,100	5	4⅝	4⅝—	⅛
†Monog Pict.	600	2⅝	2⅝	2⅝—	⅛
Mont-Dak Ut.	100	5⅝	5⅝	5⅝—	⅛
Montg Ward A	20	136	136	136 +	⅛
†Mood I ptc p	25	24⅛	24⅛	24⅛—	⅛
†Moore T Dis	200	1½	1½	1½—	⅛
†Mount Cit C	3,000	7	6⅝	6⅝—	⅛
Mount Prod .	200	5	5	5	....
Mount S T&T	10	120	120	120 —	1
†Nat Bell Hess	1,300	1	⅞	⅞	....
†Nat Cit Lines	600	9⅛	9	9 —	⅛
†Nat Containe	700	7⅝	7⅝	7⅝—	⅛
Nat Fuel G .	300	13⅝	13⅛	13⅛+	⅛
†Nat Oil Prod	100	18⅝	18⅛	18⅛—	⅛
Nat P & L pf	100	55	55	55 —	1
†Nat Rub Mch	500	4⅛	4⅛	4⅛—	⅛
Nat Service ..	500	⅛	⅛	⅛	....
Nat Sug Ref	200	16⅝	16⅛	16⅛—	⅛
Nat Trans ...	100	8⅛	8⅛	8⅛—	⅛
Nat T & Mines	2,000	2	1⅝	2 —	⅛
†Nat Un Rad	100	⅝	⅝	⅝	....
†Navarro Oil.	100	14	14	14 +	⅛
†Nehi Corp ..	300	44	42	42⅛—	1⅝
†Neptune Met	100	7⅛	7⅛	7⅛—	⅛
†NE P As6%p	100	55	55	55 —	4
†N H Clock.	100	7	7	7 —	2⅛
N J Zinc	950	71⅛	70	70	....
N Mex & Ariz	100	1⅝	1⅛	1⅛+	⅛
†Newmont Mn	700	64⅝	61⅝	61⅝—	3⅛
NYC Omni w	300	10	9⅝	9⅝—	⅛
†N Y Shipbd	500	8⅛	8	8 —	1⅛
NY Wat Svc p	20	16	16	16	....
†Niag Hud P	2,300	7⅝	7⅛	7⅝—	⅛
†Do B war.	100	1	1	1	....
†Niag S M B	700	5⅛	5⅛	5⅛—	⅛
Niles Bem P.	300	33	32⅝	32⅝—	⅛
†Nipissing Mn	300	2	2	2	....
†Noma Elec .	200	3⅝	3⅝	3⅝—	⅛
N Am L&Ppf	100	36	36	36	....
Nor St P A.	500	10½	10	10½—	1⅛
†No'west Eng	200	11	11	11 —	⅛
Ohio Brass B	50	32⅛	32⅛	32⅛—	⅛
†Oilstocks ..	100	9⅝	9⅝	9⅝—	⅛
†Okla Nat G.	800	9⅝	9⅛	9⅛—	⅛
†Do pfd ...	100	26	26	26 —	⅛
†Do cv pfd.	25	91	91	91 —	1
†Oldetyme Dis	200	2⅛	2⅛	2⅛—	⅛
†Overseas Sec	100	3	3	3 —	⅛
Pac G&E5½pf	100	27⅝	27⅝	27⅝	....
Pac Light pfd	25	102⅝	102⅝	102⅝—	⅛
†Pac Tin spl.	50	25⅝	25⅛	25⅛+	⅛
†Pan Am Air	400	16⅛	16⅛	16⅛—	⅛
†Pantepec Oil.	2,000	5⅝	5⅝	5⅝—	⅛
Parker Pen ..	50	14⅛	14⅛	14⅛—	⅛
†Pender Gr A	50	24	24	24 —	⅛
Pennroad	3,400	2⅛	2⅛	2⅛—	⅛
Pa P&L $7 pf	50	88⅛	87	87 —	1⅛
Pa Salt	100	146	146	146 —	1⅛
Pepperell	375	70	67⅛	67⅛—	1⅛
Phila Co	100	6⅝	6⅝	6⅝—	⅛
†Phillips Pkg.	100	3⅝	3⅝	3⅝—	⅛
†Phoenix Sec.	500	3⅛	2⅝	2⅝—	⅛
†Do pfd	50	20	20	20 —	1
†Pierce Gov ..	300	15	14⅛	14⅛—	2⅛
†Pioneer Gold.	1,200	3	2⅝	2⅝—	⅛
Pitney Bowes.	300	6	5⅝	5⅝—	⅛
Pitts Pl Gl ..	500	85	84	84 —	1⅛
†Pleas Val W	100	1⅛	1⅛	1⅛—	⅛
†Plough	500	8⅛	8⅛	8⅛—	⅛
†Polaris Mng.	200	2⅛	2⅛	2⅛—	⅛
†Potrero Sug.	1,100	1⅛	1	1 —	⅛
Powdrell & Al	100	3⅝	3⅛	3⅝	....
Pow Corp Can	25	14	14	14 —	⅛
†Pratt & Lam	100	21	21	21 —	⅛
Premier Gld .	100	2	2	2 —	⅛
Pressed Met .	100	17	17	17	....
Prosperity B.	100	6	6	6 —	⅛
Prov Gas	275	7⅝	7⅛	7⅛—	⅛
†Prud Invest.	200	5⅝	5⅝	5⅝—	⅛
P S I $7 prpf	10	25	25	25 —	2
Pug S P $5pf	50	29	28⅝	28⅝+	⅛
Do $6 pfd ..	125	13⅝	13⅝	13⅝—	⅛
Quaker Oats .	10	95	95	95 —	3
Rwy & L Sec	25	9	9	9 —	⅛
Raym Conc ..	50	12⅛	12⅛	12⅛	....
Raytheon Mfg.	100	2⅛	2⅛	2⅛—	⅛
†Red Bk Oil.	200	4⅛	4	4 —	⅛
†Reed Roll B.	300	26⅝	25	25 —	2⅛
†Reiter-Fost.	500	1/16	1/16	½	....
Reynolds Inv.	200	⅛	⅛	⅛	....
Richmond Rad	300	2	2	2 —	⅛
†RioGrVG vtc	100	⅝	⅝	⅝	....
†Rome Cable.	200	6⅛	6⅛	6⅛—	⅛
†Root Pet....	900	3⅛	3⅛	3⅛—	⅛
Rossia Intl...	100	⅝	⅝	⅝	....
†Royal Type..	50	45⅛	45⅛	45⅛—	2
†Russ F Ave.	400	5⅛	5⅛	5⅛—	⅛
†Rust I & S..	200	8⅛	8⅛	8⅛—	⅛
†Ryers & Hay	300	1⅝	1⅝	1⅝—	⅛
Safe C H & L.	25	80⅛	80⅛	80⅛—	3⅛
†St Anth Gold	500	⅛	⅛	⅛	....
St. Regis Pap.	1,300	3⅝	3⅝	3⅝	....
Do pfd	25	58	58	58 —	1
Segal Lock...	1,100	1⅛	1	1 —	⅛
Seiberling Rub	300	3⅝	3⅛	3⅛—	⅛
†Selected Ind.	2,200	1	1	1 —	⅛
†Do cv	50	8	8	8 —	⅛
†Do pr pfd..	50	56½	56½	56½+	1½
†Sever Airc..	300	2	2	2	....
†Shatt Denn..	1,000	7⅝	7⅛	7⅛—	⅛
Sherwin-Wms.	550	90	87⅛	87⅛—	2⅛
Do pfd	100	108	108	108	....
†Sim H & P.	200	2	2	2	....
Singer Mfg...	90	241	240	240	....
†Sonotone	400	1⅛	1⅛	1⅛	....
†So Coast.....	800	3	2⅝	2⅝—	⅛
So C Ed C pf	100	25	25	25 —	⅛
So Union Gas	300	2⅛	2⅛	2⅛—	⅛
†Std Cap & S	100	18	18	18 +	⅛
†Do cv pfd.	200	18⅛	18⅛	18⅛+	⅛
†St Oil Ky..	500	17⅝	17⅛	17⅛—	⅛
†St Oil Neb..	100	7⅛	7⅛	7⅛+	⅛
†St Oil Ohio.	100	20	20	20 —	⅛
St Pow & Lt.	5,900	1⅛	1⅛	1⅛—	⅛
Do B	600	1⅛	1⅛	1⅛—	⅛
†Stand Prod..	400	7⅛	6⅝	6⅝—	⅛
†Std Sil-Lead.	700	⅛	⅛	⅛	....
†Std Stl Sprg.	100	8	8	8 —	⅛
†Star Corp vtc	900	3⅛	2⅝	2⅝—	⅛
†Stein A & C	200	12⅛	12⅛	12⅛—	⅛
†Sterch B Strs	200	3⅛	3⅛	3⅛—	⅛
†Sterl Al Pr.	300	6⅝	6⅛	6⅛—	⅛
†Sterling Brew	200	4⅛	4⅛	4⅛—	⅛
†Sterling Inc.	200	2⅝	2⅝	2⅝—	⅛
Stetson J B....	50	7⅛	7⅛	7⅛—	⅛
†Stroock & Co	50	10⅛	10⅛	10⅛—	⅛
Sullivan Mach	100	7⅛	7⅛	7⅛—	⅛
†Sunray Oil ..	4,000	3	3	3 —	⅛
†Do cv pfd..	100	34⅛	34⅛	34⅛—	⅛
†Swiss-A E pf	125	116	115	115 —	1⅛
Taggart	300	4⅛	4⅛	4⅛—	⅛
Tampa El	100	28⅛	28⅛	28⅛	....
†Taylor R D.	100	1⅛	1⅛	1⅛—	⅛
Technicolor ..	2,200	18⅝	17⅝	18 —	1⅛
†Texon Oil ...	200	4⅛	4⅛	4⅛—	⅛
Thew Shovel .	200	10	9⅝	9⅝—	⅛
†Tilo Roof ...	100	7⅝	7⅝	7⅝—	⅛
Tob Prod Exp	300	3	3	3 —	⅛
Todd Ship ...	275	52	48⅛	48⅛—	3
Tonopah Min.	100	⅛	⅛	⅛—	⅛
†Trans-Lux ...	200	2⅝	2⅝	2⅝—	⅛
†Transwest Oil	600	6⅛	6⅛	6⅛—	⅛
†Tri-Cont war.	100	⅝	⅝	⅝	....
Tubize Chat .	800	9	8⅛	8⅛—	1⅛
†Tung-S Lamp	400	3	3	3 —	⅛
†Ul &C7%$pfd	200	2⅝	2⅝	2⅝—	⅛
Union G Can..	200	14⅛	14⅛	14⅛—	⅛
†Union Pr F S	300	13	12⅝	13 —	⅛
United Air war	800	9⅛	9⅛	9⅛—	⅛
†Unit C-W Str	3,100	⅝	⅝	⅝	....
Unit Gas	6,000	4	3⅝	3⅝—	⅛
Do pfd	100	96	96	96 +	2
Do war	500	1	1	1 —	⅛
Unit G&E pfd	10	73	73	73 —	1
Unit L&P A....	3,000	2⅛	2⅛	2⅛—	⅛
Do cv pfd..	1,700	18⅝	18⅛	18⅛—	3
†Unit Shipy A	1,400	4⅛	4	4 —	⅛
†Do B	1,400	1⅛	1⅛	1⅛—	⅛
Unit Shoe M..	125	75	74	75 —	1⅛
†Unit Specialts	200	5⅛	5	5 —	⅛
U S & Int S	100	⅛	⅛	⅛	....
U S Foil B.	400	6⅛	5⅝	5⅝—	⅛
†U S Lines pfd	500	1⅝	1⅛	1⅛+	⅛
U S Play Cd..	100	22⅛	22⅛	22⅛—	⅛
U S Radiator	400	3⅝	3⅝	3⅝—	⅛
U S Rub Recl	100	3⅝	3⅝	3⅝—	⅛
U S Stores....	300	⅛	⅛	⅛	....
Do 1st pfd..	200	4	4	4 —	1
Unit Verde Ex	100	1⅛	1⅛	1⅛—	⅛
†Un W Paper	3,500	2⅛	2	2 —	⅛
†Univ Corp vtc	1,300	3⅝	3	3 —	⅛
Utah Idaho S	300	1⅛	1⅛	1⅛—	⅛
Util Pow & Lt	100	⅛	⅛	⅛	....
Do B	100	⅛	⅛	⅛—	⅛
Do pfd	50	16	16	16	....
Util & Ind pfd	100	1⅛	1⅛	1⅛—	⅛
†Utility Equit.	300	3	3	3 —	⅛
Valspar Corp .	100	2⅛	2⅛	2⅛—	⅛
Do pfd	150	38⅝	36⅛	36⅛—	2⅛
†Van No M T	100	14⅛	14⅛	14⅛—	⅛
†Venezuel Pet	300	1⅛	1⅛	1⅛	....
Wagner Bak..	100	10	10	10	....
†Walker Min .	100	1⅛	1⅛	1⅛	....
†Wayne Kn M	200	6⅛	6⅛	6⅛—	⅛
†Weisb B Br	200	3⅛	3⅛	3⅛—	⅛
†Wentw Mfg .	200	2⅛	2⅛	2⅛—	⅛
†West V C&C	1,000	2⅝	2⅛	2⅛—	⅛
West Air Exp	100	3⅛	3⅛	3⅛—	⅛
West T & Sta	50	21⅛	21⅛	21⅛+	2⅛
†Weyenberg S	50	6⅝	6⅝	6⅝—	⅛
Wms Oil-O-M.	100	4	4	4 —	⅛
†Wil-Low C pf	100	⅛	⅛	⅛—	⅛
†Wolver Tube	600	5⅛	5⅛	5⅛+	⅛
Wright-Harg ..	200	7⅛	7⅛	7⅛	....
†Yukon Gold.	300	1⅛	1⅛	1⅛	....

DOMESTIC BONDS.

Sales, thous.		High.	Low.	Close.	Net chge.
5	AlaPow 5s '46..	92	92	92 —	1
3	do 5s '68	75	73	73 —	4
9	do 4½s '67	67	66	66 —	3
1	do 5s '56	78	78	78 —	4
86	AmG&E 5s 2028.	107⅛	106⅞	107 —	⅛
31	AmP&L 6s 2016	75	72	72⅞—	2⅝
14	ApElPow 5s '56.	104⅝	104⅝	104⅝	....
10	AppalPow 5s '41.	106⅝	106⅝	106⅝+	⅛
1	do 6s 2024A ..	111	111	111	....
5	†ArkLGas 4s '51.	100⅛	100⅛	100⅛+	⅛
13	ArkP&L 5s '56.	88	88	88 +	1
14	AsElec 4½s '53.	35⅛	34⅝	35 —	1½
4	AsG&E 5½s '38IC	73⅛	72⅞	73⅛+	½
9	do 5s '50	28	27⅛	27⅛—	1⅛
4	do 5s '73	48	46½	46½—	2½
8	do 5s '68	27⅛	26⅝	26⅝—	1
4	do 4½s '73	46	44	44 —	2½
11	do 4½s '49C	24⅛	23⅛	23⅛—	1⅛
3	AsT&T 5½s '55A	75⅝	75	75⅝—	⅛
22	†BaldwinL 6s '50	68	64	65⅛—	4⅛
6	BellTCan 5s'57B.	120⅛	120	120⅛—	⅛
4	BirmEl 4½s '68..	82⅛	82	82 —	⅛
2	BrdRivP 5s '54..	84	84	84 —	3
4	CanPac 6s '42..	105	105	105 —	1
9	CaroP&L 5s '56.	91⅛	91	91⅛—	⅛
30	CenIllPS 4½s'67F	92	90	90 —	2⅛
11	CenP&L 5s '56..	85⅛	83⅞	83⅞—	2⅛
3	CenStEl 5½s '54	37	36⅛	36⅛—	⅛
7	CenStP&L 5½s'53	44⅛	43⅛	43⅛—	1⅛
2	†C&IMR 4½s'56A	92⅛	92⅛	92⅛—	1⅛
6	CJR&USY 5s '40.	100⅛	100⅛	100⅛	....
1	ChiRy ctd 5s '27	45	45	45 —	⅛
1	CinStRy 5½s '52	84	84	84 —	1
1	do 6s '55B	80⅛	80⅛	80⅛—	⅛
20	CitiesSer 5s '69.	56	54⅛	55⅛	....
3	do 5s '66	50⅛	50⅛	50⅛	....
17	do 5s '58	56	54⅛	55⅛—	⅛
64	do 5s '50	54⅛	52⅝	53⅛—	2⅛
15	CitSGas 5½s '42	97	96⅛	96⅛—	⅛
1	CitSGPi 6s '43.	101⅛	101⅛	101⅛	....
10	CitSP&L 5½s '49	50	49⅝	49⅝—	1⅝
12	CitSPow 5½s '52	43⅛	40	40 —	2
13	†ComS 5½s'48A.	103⅛	103⅛	103⅛+	⅛
4	Com P&L 5s '57	62⅛	61⅛	61⅛—	1
1	†ComPbSv 5s'60A	95	95	95 —	1⅛
20	†CG&EB 3¼s '71.	104⅛	104⅛	104⅛—	⅛
2	†ConGasUt6s'43ct	61⅛	61⅛	61⅛—	1⅛
23	ContG&E 5s'58A.	71	68⅛	68⅛—	3
7	CudahyPk 3⅝s'55	96	95⅛	95⅝—	⅛
2	DelEPow 5½s'59.	102	102	102 —	⅛
1	DenverG&E 5s'49.	100	100	100	....
16	DetCGas 6s'47A..	105	105	105	....
6	do 5s '50B......	102	102	102	....
24	†EastG&F 4s'56A	74⅛	73⅝	74 —	⅛
27	ElecP&L 5s 2030	66	63	64 —	2
17	EmpireDisE 5s'52	90	89⅝	89⅝	....
4	EmpO&R 5½s'42	76⅝	76½	76½—	⅛
4	Erie Ltg 5s '67..	103⅛	103	103⅛+	⅛
4	FstoneCotM5s'48	104	104	104	....
5	Fla P&L 5s'54...	80	79	80 —	2
9	Fla Pow 4s C '66	83	81⅛	81⅛—	1⅛
2	GaryE&G 5s'44 ct	88⅛	88	88 —	⅛
3	Gatin P 5s'56...	104	104	104	....
4	GenPubUt 6½s'56	69	67⅛	67⅛—	3⅛
11	Geo Power 5s '67	83⅛	79⅛	79⅛—	4⅛
5	†Gobel 4½s'41A..	59⅛	59	59 —	⅛
16	GrandTrunk 4s'50	92⅛	92⅛	92⅛	....
4	†Guar Inv 5s'48A	34	34	34 —	1
1	Hack Wat 5s'77A.	106⅛	106⅛	106⅛+	⅛
4	Hall Pr 6s'47A st	80⅛	80⅛	80⅛—	⅛
2	†Heller&Co 4s'46	85⅛	85⅛	85⅛—	2⅛
2	HousGulfG 6s'43.	101⅛	101⅛	101⅛—	1⅛
5	Ill Nor Ut 5s'57.	107⅛	107⅛	107⅛—	⅛
21	IllPow&L 5s'56C.	88	86⅛	87⅛—	⅛
3	do 6s '53.......	95	94	94 —	2
2	Ind & Mich 5s'57.	111⅛	111⅛	111⅛+	⅛
4	Ind El 6s '47...	86⅛	85	85	....
7	do 5s '51C......	75⅛	74	75⅛+	1⅛
1	IndGenSvc 5s '48.	108⅛	108⅛	108⅛	....
1	Indnpls Gas 5s'52	55	55	55	....
14	IndP&L 5s'57A..	106	105⅛	105⅛—	⅛
9	IndPSec 6½s'55C	60	55⅛	56 +	1
2	Intera Pow 6s'52	25	25	25 —	⅛
7	do 5s '57......	44⅛	43⅛	43⅛—	1⅛
1	InterPSvc 5s'56D	72⅛	72⅛	72⅛+	⅛
2	do 4½s '58.....	68⅛	68⅛	68⅛—	⅛
1	Ia-NebL&P 5s'57	95	95	95	....
8	IaPubSvc 5s'57...	99⅛	98⅛	98⅛—	1⅛
69	JerCP&L4½s'61C	103⅛	102⅛	103⅛+	⅛
11	do 5s '47B......	104⅛	104⅛	104⅛—	⅛
3	†KasEPow3½s'66	97⅛	97⅛	97⅛—	⅛
1	Ky Util 6½s'48D.	95	95	95 —	2
1	do 5½s '55F.....	86⅛	86⅛	86⅛—	⅛
11	LehPS 6s 2026A.	100⅛	100⅛	100⅛+	⅛
1	LibMcN&L 5s'42.	103⅛	103⅛	103⅛+	⅛
2	LongIslLt 6s '45.	97⅛	97⅛	97⅛	....
13	Lou P&L 5s'57.	104	103⅛	103⅛—	⅛
6	†MengelC 4½s'47	90	87	87 —	6
1	MetroEd 4s '71...	106	106	106	....
1	Midld Val 5s'43.	57	57	57 —	1½
2	MilwGLt 4½s'67.	95	95	95 —	⅛
3	Minn P&L 5s'55.	99⅛	99	99 —	⅛
8	MissP&LCo 5s'57	84⅛	83⅛	83⅛—	1⅛
3	†MoPubSvc 5s'60	66	66	66 —	1⅛
1	MunsSS 6½s'37ct	4	4	4	....
10	NatP&L 6s2026A	81⅛	79⅛	79⅛—	1⅛
2	do 5s 2030 B	71⅛	71⅛	71⅛—	⅛
3	NatPubS 5s'78ct	44⅛	44⅛	44⅛	....
2	Neisner Bro 6s'48	88	88	88 —	1
3	NevCalE 5s'56...	72	72	72	....
3	NEngG&E 5s'50..	49⅛	49	49 —	⅛
7	do 5s '48	48⅛	48⅛	48⅛—	1⅛
12	NEngPow 5½s'54	81⅛	81⅛	81⅛—	⅛
13	do 5s '48	80⅛	80⅛	80⅛—	⅛
7	NOrl PS 6s'49A.	69	67	68 +	1
2	do 5s '42 st.....	89⅛	89⅛	89⅛—	⅛
1	NY CenEl 5½s'50	99	99	99 +	⅛
11	NYP&Lt 4½s'67.	106⅛	106⅛	106⅛	....
10	NYStE&G 4½s'80	94⅛	94	94 —	1
4	NorCUt 5½s'48A	36	35⅛	35⅛—	1⅛
5	NorIndPuS 5s'69	98	97	97 —	⅛
15	do 5s '66C	98⅛	97	97 —	3
2	do 4½s '70E	92	91	91 —	2
5	NorStPow 3½s'67	98⅛	98⅛	98⅛—	⅛
10	Nor'wEl 6s'45 st.	103	103	103 +	⅛
1	Nor'w PS 5s'57..	90	90	90 +	⅛
13	†OklNG 4½s'51A	96⅛	96	96⅛	....
5	PacG&E 6s'41B.	115⅛	115⅛	115⅛	....
2	Pac Inv 5s'48A...	86⅛	86⅛	86⅛—	⅛
5	Pac P&L 5s'55..	65⅛	63	63 —	2⅛
10	PenCP&L 4½s'77	87⅛	86⅛	86⅛—	1⅛
1	Pen El 4s'71F...	84	84	84 —	⅛
13	Pen-OhEd 5½s'59	90	88⅛	89 —	⅛
2	†PenW&P 5s'40.	107⅛	107⅛	107⅛—	⅛
7	PeoGL&C 4s'81B	88⅛	88⅛	88⅛—	⅛
5	do 4s '61D	90⅛	90⅛	90⅛—	⅛
7	PhilaElP 5½s'72.	112⅛	112	112	....
1	PittsCoalCo 6s'49.	107	107	107 +	⅛
5	Pitts Steel 6s'48.	96⅛	96⅛	96⅛—	⅛
2	PorldG&C 5s'40.	54	54	54 —	1
1	PotomcE 5s'56E.	106⅛	106⅛	106⅛	....
1	†PotrSug 7s'47 st	63⅛	63⅛	63⅛—	⅛
6	†PSNIll 4½s'78D.	104	104	104	....
1	†do 4½s '80E	104⅛	104⅛	104⅛	....
3	†do 4½s '81F ...	104	104	104 +	⅛
9	PubSvNJ 6s ct..	133⅛	133⅛	133⅛+	⅛
2	†PSOkla 4s'66A.	99⅛	99⅛	99⅛—	⅛
12	PugetSP&L4½s'49	62⅛	62⅛	62⅛+	1
9	do 4½s '50D	55	54⅛	55 +	2
2	†SafeHW 4½s'79.	109	109	109	....
2	SanAntPS 5s'58B.	103⅛	103⅛	103⅛—	⅛
2	Scripps 5½s '43.	101	101	101	....
1	ShW&P 4½s'67A.	104⅛	104⅛	104⅛+	⅛
5	do 4½s '70D......	104⅛	104⅛	104⅛	....
5	SE P&L 6s2025A.	86⅛	85	85 —	2
10	†SCalEd 3¼s'45.	106⅛	106⅛	106⅛	....
7	†do 3¾s '60......	104⅛	104⅛	104⅛—	⅛
3	†do 3¾s '60B....	104⅛	104⅛	104⅛—	⅛
1	So'wP&L6s2022A.	71	71	71 —	3
6	So'wes PS 6s'45A.	102⅛	102⅛	102⅛	....
4	†Stand G&E 6s'35	46	45	46 —	4⅛
6	†do 6s '35 ct....	45	44	45 —	2⅛
3	†do 6s '35 cv....	46	46	46 —	2
1	do 6s '51	48	48	48 —	1⅛
4	do 6s '66	47⅛	46	46⅛—	2⅛
18	Stand Inv 5½s'39	70	70	70	....
14	Stand P&L 6s '57	45⅛	43⅛	43⅛—	3⅛
7	†Starr Cor 5s '50	24⅛	23⅛	23⅛—	1
5	†Sup'pwIll4½s'70.	105⅛	105⅛	105⅛—	⅛
3	†do 4½s '68......	106	106	106	....
3	Tenn PS 5s '70.	59⅛	58	58 —	1⅛
9	Tex El S 5s '60.	95⅛	94⅛	95⅛+	⅛
1	TexP&L 6s2022A	99⅛	99⅛	99⅛+	⅛
14	do 5s '56	103⅛	102⅛	103⅛+	⅛
7	Toledo Ed 5s '62.	108⅛	108⅛	108⅛	....
18	TwinCRT5½s'52A	62	61⅛	61⅛—	⅛
1	†UlCoGs5s4th st	45	45	45 —	⅛
5	UnitEl NJ 4s'49.	114⅛	114⅛	114⅛+	⅛
6	UnitL&P 6½s'74.	63	62	62 —	1⅛
8	do 6s '75	62	60⅛	60⅛—	1⅛
1	do 5½s '59	95⅛	95⅛	95⅛+	⅛
8	UnitL&Ry5½s'52.	71	70	70 —	2⅛
8	do 6s '52A.......	102⅛	102⅛	102⅛+	⅛
3	UtahP&L6s2022A	75⅛	75	75 —	1⅛
1	†Wald-Ast 5s '54	16⅛	16⅛	16⅛	....
1	WashGasLt 5s'58.	105⅛	105⅛	105⅛	....
13	WashWatP 5s'60.	105⅛	105	105 —	⅛
1	WNewspUn 6s'44.	39	39	39 —	⅛
3	West P 5s 2030.	100	100	100 —	⅛
11	WPaTract 5s'60.	103⅛	103	103 —	⅛
3	WTexUt 5s '57A.	84	82⅛	82⅛—	3⅛
6	WUG&E 5½s'55A.	105⅛	105⅛	105⅛—	⅛
8	WisMinL&P5s'44.	105⅛	105⅛	105⅛	....
1	†WisP&L 4s'66A	91⅛	91⅛	91⅛—	1
6	York Rys 5s '37	73	71	73 +	3

FOREIGN BONDS.

Sales, thous.		High.	Low.	Close.	Net chge.
1	AgriMtgBk 7s'47	20⅛	20⅛	20⅛+	⅛
34	Cauca Val 7s '48	9	8⅛	9	....
1	ComPvtBk5½s'37	83	83	83 +	2
4	CubnTel 7½s'41A	96	96	96	....
11	Cubn Tob 5s '44	52	50	50 —	3
2	DanzigPort6½s'52	57⅛	57⅛	57⅛—	⅛
1	DenMgBk 5s'72IX	99⅛	99⅛	99⅛—	⅛
6	ErcoleME6½s'53A	53⅛	53⅛	53⅛—	1⅛
1	FinRMBk5s'61st..	102⅛	102⅛	102⅛	....
4	IsarcoHydEl7s'52.	62⅛	62⅛	62⅛+	⅛
5	MendozaPrds'51st	69⅛	69	69	....
3	NipponEP 6½s'53	56	55	55 +	1
2	Rio de Jan 6½s'59	9⅛	9⅛	9⅛—	⅛
10	†Russ 5½s '21....	⅛	⅛	⅛+	⅛

*Ex dividend. xr—Ex rights. †Matured bonds. Negotiability impaired pending investigation. †Officially listed on application by the corporation. ur—Under rule. ww—With warrants. xw—Without warrants. war—Warrants.

ASK RAIL SERVICE CUT.

The Illinois commerce commission's hearing on a petition by the Burlington railroad to curtail service on its route between Streator and Aurora has been continued until Feb. 17. The railroad is asking permission to operate only one northbound and one southbound train each day, instead of the present two each day except Sunday. The railroad contends that continued operation of the present passenger service resulted in loss to the company. Spokesmen for the cities along the route say loss of mail service would be especially serious.

BOARD OF TRADE STOCKS.

	Sales.	High.	Low.	Close.	Prev. close.
Berk Gay F com.	300	1	1	1	1¼
Gen Amer Trans.	100	40	40	40	43⅝
Pearson Inc com.	50	1½	1½	1½	1½

INVESTING COMPANIES

	Bid.	Ask.		Bid.	Ask.
AdmF2dl	11.34	12.06	Nutnalin	10.07	11.00
AffiliatFI.	3.84	4.23	NatWSec..	3.07	3.17
Am Bid	18.125	19.875	Do vot..	1.16	1.29
Am Bus Sh	.66	.73	Natl Inv..	4.77	5.01
AmInsStks	4.50	4.75	NEngFd	12.03	12.94
BroadStIn	21.83	23.35	NABT ct	58.125	....
CentShTr	20.87	22.44	NAmTS'53	2.00	....
ComwhInv	3.09	3.30	Do 1955	2.43	....
Corp Trust	2.06	....	Do 1956	2.37	....
Do AA.	2.01	....	Do 1958	2.17	....
Do AA m	2.44	....	QuartISh	10.36	11.34
Do ac s	2.01	....	RepTrShrs	8.96	9.46
Do ac m	2.44	....	SelAmShl.	8.65	9.43
CumulTrSh	4.28	....	SpencTFd	14.14	14.98
DiversTrC	3.35	....	StateStIn	77.00	80.00
Do D ..	5.10	5.70	SunAmTrA	2.92	....
Div Shrs.	1.14	1.24	Do AA ..	1.93	....
FidelityFI	17.07	19.00	Do B ..	3.03	....
First Bost	13.50	15.00	Do BB ..	1.93	....
FixedTrSA	8.31	....	Do C ..	5.14	....
Do B ..	6.46	....	Do D ..	5.14	....
FdInvInc	15.01	15.06	SupervShrs	8.82	9.58
FdTrShrsA	4.37	5.00	TrStdInvC	2.17	....
Do B ..	3.98	....	Do D ..	2.13	....
GenCapCo	28.38	30.52	TrAmBkB.	.61	.68
GenInvTr.	4.43	4.82	TrindShrs.	.86	.92
Incorpinv	15.88	....	USEL-PA	12.00	12.50
Md Fund.	5.50	6.03	Do B ..	1.70	1.90
MassInvT	18.78	19.93	Do vot.	.80	.88

WANT AD INDEX

	Page.	Col.
Apartments—See To Rent.		
Auction Sales	26	8
Automobiles—		
Used Automobiles—For Sale	27	1
Trucks	27	6
Wanted	27	7
Repairing and Accessories	27	7
Loans	27	6
Tires	27	6
Credits	27	7
Auto House Trailers	27	7
Barter and Exchange	27	7
Bar and Store Fixtures	26	2
Board and Lodging	25	6
Boats, Yachts, Etc.	26	6
Building Material [Paints, Etc.]	26	6
Business Opportunities—		
Businesses—For Sale	27	8
Partnerships and Investments	27	8
Distributors	27	8
Concessions, Locations and Leases	27	8
Business Service	27	8
Wanted	27	8
Business Personals	25	4
Business Directory	26	7
Cemeteries	20	7
Clothing, Furs, Etc.	27	7
Coal and Wood	24	5
Collections	26	6
Dancing Schools	26	7
Death Notices	20	7
Dogs, Cats and Pets	27	6
Dressmaking and Millinery Schools	25	4
Employment Agencies—Men	25	1
Employment Agencies—Women	25	2
Financial Service	26	6
Furniture	26	7
Help Wanted—Men	24	7
Help Wanted—Women	25	2
Hotels and Apartment Hotels	25	6
Home Furnishings and Furniture	26	7
Home Furnishings Wanted	26	8
Household Appliances	26	8
Houses—See Real Estate and To Rent.		
Instruction	27	7
Jewelry, Old Gold, etc	26	7
Legal Notices	26	2
Light and Heavy Manufacturing	26	3
Loans—Personal and Business	26	5
Lost and Found	24	5
Machinery and Equipment	25	5
Mortgages [See Real Estate Loans]	25	5
Moving, Storage [See Bus. Direc.]	26	8
Musical and Dramatic	26	8
Musical Instruments	26	7
Office Furniture and Devices	26	8
Parcel Post and Express	27	7
Personal	25	4
Pianos [See Musical Instruments]	26	8
Piano Tuning [See Bus. Direc.]	26	2
Printing Machinery and Supplies	27	7
Radios, Supplies and Service	26	8
Real Estate—		
Apartment Buildings	26	3
Business Property	26	3
Houses	26	3
Vacant	26	3
Suburban	26	4
Acre Property	26	4
Resorts	26	5
Farm Lands	12	4
Industrial Property	26	5
Wanted	26	5
For Exchange	26	5
Loans, Mortgages	26	5
Scales	27	8
Sewing Machines	26	8
Situations Wanted	24	6
Sporting Goods	27	6
Stocks and Bonds	26	6
Store and Bar Fixtures	26	2
Stoves [See Household Appliances]	26	8
To Rent—		
Rooms	25	5
Houses [City and Suburban]	25	7
Apartments	25	7
Apartments and Rooms to Share	25	7
Furnished Apartments	26	1
Furnished Apartments	26	1
Stores	26	2
Office and Shops	26	2
Industrial Property	26	2
Travel	27	1
To Lease and Wanted to Lease	25	4
Trade Schools—Men	25	1
Trade Schools—Women	25	3
Typewriters and Supplies	27	8
Vacuum Cleaners [See Hsld. Appl.]	26	8

24-Hour Service

Tribune Want Ad-Visers are on duty 24 hours a day, every day of the year, to receive Want Ads by telephone or at the Want Ad Store, 1 South Dearborn. The Want Ad Store in Tribune Tower is open daily until 10 p. m., Sunday until 5 p. m.

Convenience

A Want Ad-Viser is as near to you as your telephone. If you have a telephone, your ad will be charged to you. If not, or if you prefer, a Tribune man will call at your home or office.

Ad Writing Assistance

The Tribune maintains an expert ad writing department to help you word your Want Ad to secure the best results. There is no charge for this service.

$100.00 Reward

will be paid by The Tribune for information leading to the arrest and conviction of any one obtaining money fraudulently through Want Ads published in its columns.

Call SUPerior 0100—Want Ad-Viser or Want Ad Offices

Tribune Tower — 1 South Dearborn

LOST AND FOUND.

BRIEF CASE—LOST—JAN. 24, 4-5 P. M. between Randolph and Wells and Marshall Field's; contains music and suede hat; reward. Pal. 7900.

DOG—LOST—FEMALE, WHITE WITH BLK. ticks. In vic. of Morton Grove. Rew. Call Morton Grove 2206.

DOG—LOST—WIRE HAIRED TERRIER, male, name Duke, Jan. 24. Rew. Man.1792.

DOG—LOST—SCOTTIE, BLACK, SMALL male. Woodlawn district. Rew. Hyd. 2233.

ENVELOPE—LOST—CONT. REAL ESTATE papers and cancelled notes. Val. only to owner, vic. loop or N. Side. Rew. Arm.0314.

EYE GLASSES—LOST—IN BLACK CASE; neighborhd. Chicago-av. Rew. Sup. 6120.

MANILA ENVELOPES—LOST—[2] BTW. loop and N. W. sd.; reward if returned to address printed at bottom. Hyde Pk. 7527.

MONEY—LOST—50 $10 BILLS, MONDAY about 6 p. m., bet. Devon and Clark to Lakewood and Loyola. Liberal reward. ADDRESS O G 253, TRIBUNE.

NECKLACE—LOST—BRAIDED GOLD; LA Grange street car, Harlem-av. bus or 21st in Berwyn. Keepsake. Rose Skoulecka, 6635 W. 21st-st., Berwyn, Ill., or ph. Hem. 5516.

RINGS—LOST—[2] DIAMOND, PLATINUM wedding, engraved E. D. to J. S., and engagement ring; in loop theater; lib. reward. Radcliff 1131.

WALLET—LOST—BLACK, VIC. OF GRANVILLE-Western. Containing Lake View Bank deposits. Rew. Div. 6021 or Bri. 1159.

WRIST WATCH—LOST—LADY'S HAMILTON, diamond and platinum, en route from Winnetka to Wilmette Baptist church, Sun. A. M. Reward. Phone Winnetka 1660.

WRISTWATCH—LOST—MONDAY; LADY'S Elgin; engraved Grace Hoff Jones; vicinity Adams and Dearborn; reward. Juniper 5242.

WRIST WATCH—LOST—MAN'S BENRUS tan leath. strap. Loop. Rew. Regent 6724.

$100 REWARD FOR RETURN OR INFORM. lead. to recovery of 4 yd. piece of Italian flat Venice lace, incl. 6 napkins, missing from 118 S. Michigan-av., Chi. All inform. will be confidential. Mr. Louis Mosley, Cen. 5058.

$75 REWARD

for return of lady's diamond sapphire wrist watch; lost loop district Jan. 25. Telephone Mr. VAN BUREN, WABASH 2258.

COAL AND WOOD.

ILL. NUT, REGULAR $8 VALUE, $6.25; Ill 5ct. $4.35; Poca. M. R. $7.45; Super lump, $6.05; credit. Super Coal Co., Des.0204.

HIGH GRADE COAL, $5.25 TO $6.40 TON. DELIVERED ANYWHERE. CALL DAY OR NIGHT. ARDMORE 6975.

EGG, 1 TON, $6.25; SO 12 T.I.; 2 TONS Poca., $15.50; fax pd. Sub Co. Yard. 5230.

PETROLEUM COKE, COARSE, $8.50 IN 3 ton lots. Coal on credit. Pullman 6020.

ILL. EGG OR NUT, $5.50; GEN. POCA. M. r., 65% ca., $7.20; Poc. nea. $8.20. Oak.5315

M. R. 65% CRSH. $8. CHESTNUT, $13.75. Oil. Sc. Credit. Hiawatha Co. Lawn. 1611.

SITUATIONS WANTED—MEN.

Bookkeepers and Clerks.

ACCOUNTANT — AUDITS, BOOKS KEPT part time; systems installed, sets closed, statements, taxes. Heilman, Webster 4861.

BKKPR.-ACCT.—MIDDLE AGED; ALL DET. Tax; mod. sal. Address A 106, Tribune.

BKPR.-TYPIST-GEN. OFFICE—YNG. MAN 28, experienced. Exc. ref. Grace. 6012.

CLERK—19; GEN. OFFICE, TYPING; EXP. Coll. education; exc. ref. VanB. 7999.

INVENTORY YNG. MAN 23; 3 YRS.' EXP. stk. clk gen. ofc. det.; h. s. grad. Berk. 7387.

SECY. OR GEN. OFF. POSITION DESIRED by young man. 10 yrs. exp. Eng. 7164.

Accountants and Auditors.

ACCT. — INCOME TAXES INDIVIDUALS, business social security reports; books kept part time. Wide exp. Drexel 6033.

ACCOUNTANT—PART TIME; SMALL SETS inc. tax, stmts.; reas. Schmidt, And. 1331

ACCOUNTING, BKKPG. SERVICE — PART time; stmts., all taxes; low rates. Rog. 0110.

ACCOUNTANT—BOOKS KEPT PART TIME; stmts.; all taxes. Low rates. Ardmore 1427.

ACCTG.-BKPG. SERV. PART TIME; ALL taxes inc. soc. sec.; stmts.; reas. Buc.8796

ACCT.-BKPR. PT. TIME; BKS. KPT., INS., inc., soc., sec., taxes. Greenberg. Irv. 1004.

BOOKS CLOSED, STMTS. SOC. SEC. INC. tax. Pt. time. Broad exp. Davis. Rog. 1684.

C. P. A. BOOKKEEPING, AUDITS, STATEMENTS, taxes. Also spare time. Dea 4149

Executives and Managers.

— WASHING MACHINE EXECUTIVE — Executive of broad experience, 14 yrs.' washing machine industry, covering factory management, production, organizer, technical adviser, designer and patent examiner, supervisor large sales force, utility field, utility contact in 18 states. Desire connection with reliable manufacturer where initiative and creative ability are required. Will go anywhere in United States or Canada. Married, age 46. Salary open. Address D F 25, Tribune.

OFFICE MANAGER—BROAD EXPERIENCE covering manufacturing, wholesale and retail merchandising; experienced sales correspondent and sales promotion executive; desire perm. connection with reputable concern where initiative and ability are required; go anywhere; Christian, American; age 40; salary open. Address A 270, Tribune.

SALES EXECUTIVE—EXPERIENCED IN heating, oil burners, household and office appliances sold through distributors, dealers and direct. Proved record of success. Desire connection as sales manager, divisional manager or sales manager for distributor. Age 43. Gentile. Best refs. Address N 307, Tribune.

C. P. A.-ATTORNEY—DESIRES PERMANENT POSITION OFFERING REASONABLE SALARY AND OPPORTUNITY FOR ADVANCEMENT. ADDRESS A 123, TRIBUNE.

COMP. CHARGE—SML. OFC. PFD. AGE 37. Form. Int. Rev. agent; all taxes; now empyd. Des. change. Mod. sal. Address A 276, Tribune.

Professions and Trades.

ARCHITECT OR Architectural Draftsman

with engineering training. Must be expd. estimator and designer on small homes as an assistant to chief engineer. A large number of small homes. Give in writing complete record, training and experience. Address O E 250, Tribune.

AUTO BODY AND FENDER—SPECIALIZE in A-1 wreck work. Do own painting. Phone Newcastle 4090. Michaels.

BEAUTICIAN—REG.; EXP. SPECIALIST in perm. haircuts, f wav. S S. pref. A-1 0155

CARPENTER—A1. PLASTERING, CEMENT, plumbing. Reasonable. Ph. Pal. 8369.

CHEMIST ASST.—26; 7 YRS.' IND. EXP. in resp. pos., amb., rel., day or nght., refs., abil., des. oppty. Address A 263, Tribune.

CHEMIST—B. S. DEGREE; AGE 22; ANalytical work. Address A 265, Tribune.

DRAFTSMAN—YG. MAN, 20; 4 YRS. TECH. 8 mo. practical exp. Call Vin. 1423.

ELECTRICIAN-MECHANIC — COMPETENT, union, desires permanent connection. Elevator and heavy duty equipment a specialty. Address A 258, Tribune.

ELECTRICIAN — LIVE WIRE, CONSTR. maint., elev. rep. Rogers Park 8730.

ENG.—EXP. SUR., DRFT., CONST. FRMN., inspec.; wts. temp. job; mod. sal. Ced. 0263

ENGR.—LIC. GOOD ON PLUMBING AND stm. fit. reprs. Sheld. 0285.

MACHINIST—5 YRS. LAYOUT EXP., ALSO some tool and die. Age 22. Lin. 8543.

MACHINIST—SOME EXP. DES. JOB AS appr., tool and die. Address N 552, Tribune.

MECH. INCL. MAN—22; INVENTIVE DISposition; H. S. 2d.; pos. with future. Would like to learn mach. shop. Address O 503, Tribune.

MILLWRIGHT—EXP.; WANT WORK; REF. J. Rausch, 2552 N. Ashland. Bitt. 3067.

PAINTER AND PAPERHANG.—A1; FAST, go anywhere. Lake View 1760.

PAINTG., CALC., PLASTER, PAPERHANG. —A1; 30c roll or 75c hr. Ph. Linc. 0248.

PAINTING, PAPERHANGING—1ST CLASS Special prices this week. Ardmore 4011.

PLASTER, REPAIRS, TILE PARTITIONS—Guar. work; Prices reas. Sunny. 8605.

STATIONARY FIRING AND MAINT. OR Mech. Wrk. 15 years' exp. Del. 0313.R.411.

TOOL-DIE MKR.—A-1. WIDE EXP.; GO anywhere. J. Horvath, 2624 Princeton-av.

WINDOW-WALL WASH.—HSMN., JANITOR. Yg. Swed. 28; day, wk. or perm. Lin. 1990.

WOODWKING. MACH.—HAND EXP., NOVelty furn., etc. Shilvock. Gra. 6755.

Farm and Garden Help.

FARM MANAGER OR HERDSMAN—EXP. in feeding, testing, herd selection and management. Grade A milk; crop production; hogs and poultry. Married, small family. Post Office Box 523, Mundelein, Illinois.

Salesmen.

ENGINEER—EXP., 23, DES. ELECT. PROD. sales wk. Univ. gr. Address A 286, Tribune.

PAINT SALESMAN—THOROUGH KNOWLedge store and outside sales. Address A 281, Tribune.

SALESMAN—I, AT THE AGE OF 27, HAVE all qualifications of a good salesman. Iam going to build into an exec. pos., for whom, I don't know. I am interested in sales promotion, dealer contact, commercial or industrial selling; not interested in door to door work. Ph. Euclid 2630.

SALESMAN—AGE 31; HIGH GRADE; EXP. producer, car, est. firms only. Salary or draw. Box 1, 1424 N. State.

SALESMAN—CLERICAL EXP.; HAVE CAR; 1 coll. Des. pos. with fut. Berk. 2757.

Clubs, Hotels, and Restaurants.

BARTENDER—FIRST CLASS, WORKING. Call before 4 p. m., Englewood 5319.

CHEF—ALL AROUND EXP., WRITTEN REF. Gd. butch., 10 yr. 1 pl. So. S. pref. Vic.9656.

House Servants.

COOK, HSWK.—A1; JAP. FAM.; BACH.; long exp.; city refs. Hams. Midway 5462.

COOK—HOUSEMAN, YOUNG MAN; WHITE; exp.; exc. refs. Call Delaware 7357.

COOK-HSWK.—FILIPINO, FOR BACHELOR only. Exp., gd. refs. Van. 4197.

HOUSEMAN—EMP. LAST 6 YRS. AS HSEman, chauffeur, some cooking. Reliable; best refs. Reas. Phone Young, Drexel 0945.

HOUSEMAN, GARDENER, CHAUFF.—EXP., clean, honest. Ph. Lack. 6469. Johansen.

Chauffeurs.

CHAUFFEUR—EXP. WH., 21, FROM IOWA; cln. habits; go anywhere. Bittersweet 9059.

CHAUFFEUR—PRIVATE. EXP. PERMAnent or temporary. A1 refs. Lin. 2205.

Janitors and Porters.

JANITOR—FIRING, WORK FOR RM., SM. sal., exp., eld. man. Address A 284, Tribune.

Stenographers, Typists, Etc.

STENO., CLK.—YOUNG MAN, NEAT, ACcurate. Will start at small sal. Boul. 0968.

STENO.-TYPIST—A1, FAST, ACCURATE, 22; exc. refs. Rosenblum, Sou. Sh. 2936.

Miscellaneous.

SALES EXECUTIVE—WITH 20 YEARS' SUCcessful background of accomplishment; testimonials from leaders in finance and industry; sincere, producer; available for permanent affiliation; can furnish limited amount capital if required. Address N 255, Tribune.

12,000,000 UNEMPLOYED—BUT ONLY one me. A. B., sociology, MBA. Like humor, people, hard work. Address N 308, Tribune.

DRAFTING STUDENT—20, MAR., VARIED exp. Will tackle anything. Cicero 4236J.

SALOONKPR.—EXP.; WILL MANAGE TAVern, roadhs., on com. Address A 207, Tribune.

SOBER, NEAT, AGE 25, WILL WORK FOR room, board. Address N A 292, Tribune.

YOUNG MAN—TEACH AND CARE OF PREschool children. Best refs. Bel. 8455.

YG. MAN—WITH SEDAN, WANTS DELIVery work. Diversey 5779.

SITUATIONS WANTED—WOMEN.

Bookkeepers and Clerks.

BKKPR.-STENO.—EXP. Gen. OFFICE WK. coll. training, 21, Jewish. Midway 8708.

BKPR., ACCT., FIN. ST. STENO., NOW EMP. N.U. 3 yr. Full-ev. Address A 290 Tribune.

BOOKKEEPER—FULL CHARGE; CAPABLE. exp., all financial stmts. Ravenswood 6865.

BKKPR.-TYPIST—SWITCHBD., GEN. OFF., 3 yrs. exp.; N. U. training. Humboldt 4722.

BKKPR.-STENO.—9 YRS. EXP.; THOROLY compt., cap., full chge. off. Craw. 2916.

BOOKKEEPER, ASST. GEN. OFF. DETAIL, type.; var. exp.; exc. ref. Ard. 2385.

TYPIST—61 IN., 110 LBS.; PEP, PERSONality; 3 yrs. off. ex. Address A 298, Tribune.

Professions and Trades.

ADVERT'G, TRADE JOUR. — STENO. UNIV. grad. Adapt., effic., refs. Arm. 8583.

ARTIST—TYPIST, VERSATILE ILLUSTRAtor; fashions, covers, stories. Well. 3659.

BEAUTY OPER.—EXP., NEBRASKA LIcensed; capable. Address A 251, Tribune.

MILLINER — EXP. IN EXCLUSIVE WORK. Refs. Seeley 6747. Miss Marovich.

Domestics and Cooks.

COOK—EX. PASTRY, ECON., MATURE. Club., hot., priv.; val. to Co. Lin. 5800.

COOK — HSKPR., HIGHLY EFFIC., EXC. with child'n; dr. car; $15-$20 wk.Sav.4702.

COOK—AUSTRIAN GIRL, EXCELLENT, best ref.; will travel; $18. Fairfax 6765.

HSWK.—LT.; GD. CK.; SWED.; BEST REFS. Ref. fam. $15 wk. Address A 282, Tribune.

HSWK. GEN.—COL. PLAIN COOK; FOND children; stay or go. Oak. 3571.

HSWK.—GIRL, WHITE, 26, NEAT; EXP. cook; rel.; adults; $10 to $12. Pros. 4767.

HSWK., PLAIN COOK—GERM. WOMAN; OR part time; home nights. Well. 1659.

HOUSEWK.—GEN. COL. EXPERIENCED. Stay or go. Oakland 5816.

HSEWK. GENERAL—FINNISH; EXPER. Refs. Go nites. $10-$12. Bittersweet 9261.

HSWK.—WHITE, GOOD COOK, A-1 REFS., $12 to $15 wk. Engl. 4651. 9 a.m. to 9 p.m.

HSWK.—EXP. WOMEN, GENTILES PREF., no sm. children, home nights. Ken. 2380.

HOUSEWORK — GENERAL; COMPETENT colored girl; good refs. Oakland 6913.

HSWK.—BY DAY OR WEEK; EXP.; REFS.; col. Drexel 5465.

MAID—PRIV. HOME OR HOTEL; EXP.; refs. Ken. 3403.

MAID—NEAT, COL.; HOME OR HOTEL; A1 references. Kenwood 0164.

MAID—EXP., WHITE, GEN. HSWK.; BEST ref.; $12 to $15. Atl. 2982.

MAID—COL.; 3 YR. LAST PL.; A-1 LAUN. Wk., $12 to $15; day, $3; carfr. Ken. 6072.

Couples.

COMB. JAN. AND HSEMAN.—10 YRS.' EXP. Wife as mgr. or asst. Serv. of either avail. Best ref. Address N 254, Tribune.

COUPLE—COL., EXP. COOK, BUTLER, 17 yrs.; ref. Davis 7607, ask for Turners.

Dressmakers and Seamstresses.

DRESSMAKER—MICHIGAN-AVENUE EXP.; prompt service; refs. Dorchester 0318.

REMODELING AND DRESSMAKING—YOUR home or mine. Longbeach 9600, Rm. 304.

Housekeepers and Caretakers.

COOK—HSKPR.; GERM.-AUSTRIAN; REFD.; refs.; 4 and 5 yrs. Address A 271, Tribune.

HSKPR.—MID. AGE, REF., GD. COOK, REL. empl. people; ex. refs.; N. S. Bit. 8318.

HSKPR.—MID. AGE, FULL CHG., MTHRLS. hme. or cpl. emp., best ref. Hammond 5751R.

HSKPR.—WOMAN, AGE 45, PLAIN COOK. Adults only, $7 wk. Address A 296, Tribune.

HSKPR.—FOR 1; WID.; REFINED; CAP. Past fifty; gd. refs. Address A 285, Tribune.

MOTHER WITH A CHILD WANTS WORK IN motherless home; gd. cook; refs. Moh.1442.

Nurses and Governesses.

ATTENDANT—TO AGED OR SEMI INV. or mild mental or child. Buc. 5274.

CHILDREN'S NURSE—WHITE, EXP., CAPable; exclusive pl. Address N 404, Tribune.

NURSE—PRAC., LONG EXPER., INVALID, conval. or aged; asst.; refs.; $13. Wel. 0414.

NURSE—INF. HOSP. TRG.; 15 YRS. EXP.; gd. Dr.'s ref. $16 wk. Div. 4672, bet. 9-5.

NURSE—INF. TRAIN. 15 YRS.' EXP.; CITY refs. Ind. 3048, 9-12 a. m. or eves.

NURSE—PRACTICAL, INVALID, CONVAL., or aged. Dr. Refs. Gentiles. Fair. 7893.

NURSE—GD. CK.; EDUCATED; ELD. OR semi-inv. lady. A1 Chi. ref. Gra. 3319.

NURSE—PRACT. EXP. INVALID OR AGED $14 wk. Ph. 9-4. Miss Gaston. She. 3950.

NURSE—PRACT. MID AGE, FULL-PART time; hosp. exp.; dr. ref. Mansfield 3603.

NURSE—HOSP. TRG.; GERM. CATH.; EXC. refs.; any ca.; hswk., ckg.; reas.sal. Bev.0845

PRACT. NURSE—MID. AGE, GD. COOK, asst. light hswk.; comp. to lady or residence; seamstress; all kind sewing. Mid. 7096

PLAIN COOK—EXP.; LT. HSEWK., CARE of convalescent; refin. woman. Buck.10555.

Laundresses and Day Work.

CLEANING OR LAUNDRY—DAYS OR HALF days. Lincoln 1656. Mrs. Henke.

DAY WORK—35C PER HOUR; NO WINdows. Mrs. Miller, Delaware 5056.

LAUNDRESS — 1ST CLASS; A1 SHIRT ironer, fast, stay and finish; reliable, refined; colored. Went. 5929.

LAUND.—GD. ON SHIRTS, CLEANING; $2 and carfare; any day. Atlantic 5234.

Stenographers, Typists, Etc.

SECY.—ADD HOURS TO YOUR DAY BY ENgaging pleasant young woman with diversified bus. talents as asst. or confidential secy.; write own letters. Kil. 9625. Miss Moore.

ASST. BKPR.—A1 STENO., SWBD.; 8 YRS. gen. contr.; refs. Address A 73, Tribune.

BKKPR.—ASST. STENO., GENL. OFFICE, switchbd.; exp.; attr. Humboldt 4624.

BEGINNER—ABLE, CAPABLE, NEAT APP., willing to start at $10 wk. Bou. 0967.

SECY.—MR. BUSINESS MAN IF YOU NEED an A-1 steno. thor. exp., cap. of ofc. det., cr. sales, traffic, knowl. bkpg., call And. 1754.

SECY.-STENO.-BKPR.—4 YRS. EXP., SWBD 24. Attr., cap., intel., refn. Sag. 8275.

SEC.-STENO.—EXPD., RAPID, CREATIVE, excellent corresp.; office detail. Buck. 2811.

SECY.—SALES ABILITY, FASHION MODEL, Intell., exp. Success with people. Rog. 9745.

SECRETARY—A-1; CAPABLE, NEAT, EXperienced. Sunnyside 0384.

SEC.-STENO.—A1; KNOWL. BKPG.; EXC. exp.; refs.; neat, yng. Miss Lew. Roc. 2129.

SECY.-STENO.—EXP. ALL OFF. DETAIL; cap. full charge. Neat appear. Rav. 8531.

SEC'Y. STENO., SWCHBD., GEN'L OFF.—5 yrs. insur. exp.; young, neat. Hyd. 6115.

SEC.-STENO.—ATTR., UNIV.; 8 YRS.' EXP.; ins., adv. sales, swbd. Sup. 3580, R. 1207.

STENOGRAPHER—A-1, SWBD., TYPING, dictaphone, gen off. exp.; $14. Spa. 3676

STENO.—BEGINR.; H. S., BUS. COL. GRAD.; alert, neat, accurate; reas. sal. Went. 2227.

STENO.-SECY.—EXP. GOOD AT FIGURES. Statistical typist. Central 9714.

STENO.—BEGINNER; 4 YRS. H. S., BUS. C. Yng., amb., good typist. Grace. 4228.

STENO.—AM., CAP., YG., RAP. DICT.; EXP. knowl. bkpg., off. det.; start $15; Nev.0153

STENO.—A1; OFC. DETAIL; H. S. AND B. C. graduates; yng. beginners; refs. Gra. 2227.

STENO.—2½ YRS.' EXP.; RAPID TYPIST, swbd., gen. office; capable; alert. Wel.0714.

STENO.—ABLE; GEN. OFF., H. S., B. C.; yng. capable; alert beginner. Arm. 8011.

STENO.—SWITCH., GEN. OFF. EXP., CAPAble; salary optional. Kedzie 1975.

STENOGRAPHER—WANTS PT. TIME HM. wk.; typing, addrsg. letters. Ph. Wel. 4854.

STENOG.—A1 EXPERT TYPIST, EVENING work; best ref. Andover 2088.

STENO.—EXP., YNG., ATTRACTIVE, EFfic., conscientious. Fair. 9857 or Mid. 5120.

STENOGRAPHER-SECRETARY 4 yrs.' exp. gen. office, legal. Bri. 8245.

STENO.—EXPER. 5 YRS.; RAPID, NEAT, bkpg., dict., swbd.; sal. secondary. Dea. 8483.

STENO.—SWBD., GEN. OFC. WK.; 2½ YRS.' exp.; neat,effic.; refs. Col. 10276, Apt. 108.

Nurses' Registries.

NURSES FURNISHED ON ALL CASES. Acme Registry, 2845 N. Burling. Well. 5586

Miscellaneous.

SWITCHBD. OPER.—A-1; HOTEL EXPERIence. Diversey 2369.

COMP.-HSKPR.—REFINED, FOR ELDERLY person or inv.; travel, exper. Sag. 6049.

HELP WANTED—MEN.

Stores and Offices.

AGGRESSIVE, AMBITIOUS YOUNG MAN. Must be thoroughly expd. in all phases of inside collection work; splendid oppor. Tower Finance Corp., 40 N. Dearborn.

MAN—AS FLOOR SALESMAN IN WHOL. rug and carpet showrm.; give all partic. and sal. wanted. Address O C 106, Tribune.

YOUNG MAN—FULLY EXPD. IN FRUIT store; apply, 415 S. Crawford.

Executives and Managers.

CREW MGR.—NO HAS-BEEN; LIB. SALary, overwrite. Address O E 319, Tribune.

MANAGER—WANTED; FOR MEMBERSHIP sales campaign. Address A 278, Tribune.

Professions and Trades.

COAT SHOP FOREMAN.

Established progressive well equipped manufacturer of special orders requires capable clothing manufacturing coat shop foreman with ability to instruct and work meeting standards of quality and production. Permanent position. Address D F 44, Tribune.

ESTIMATOR — COMPOSITION, BUILT UP roofing. Expd. Address O J 306, Tribune.

EXPERIENCED AUTOMOBILE WRECKERS with tools. 7008 Cottage Grove-avenue.

LAYOUT ARTIST

Must have good practical experience, versatility and imagination. Splendid opportunity with prominent organization. Mail tissue roughs with reply stating full details. Address O H 542, Tribune.

MAN — TO BECOME INSTRUCTOR FOR store equipment machinery, also take orders from our est. trade for supplies. We train you. Address P Y 488, Tribune.

OIL BURNER SERVICE MAN—A-1, KNOWLedge of Timken and Oil-O-Matic preferred. ADDRESS O J 150, TRIBUNE.

PRESSMAN—OFFSET FOR HARRIS 17X22. E. Raymond Wright, Inc., 556 W. Adams.

SERVICE MAN—TO REPAIR AUTO GAS water heaters. Address O B 99, Tribune.

SHEET METAL MAN—MUST BE EXPERIenced on auto body work and fenders. Maremont Automotive Prod., 1625 S. Ashland

STATIONARY ENGINEER—FOR LARGE west side cleaning and dyeing estab. High pressure boiler; state references, salary, and experience. Address P P 224, Tribune.

STATIONARY ENGINEER — WITH GENerating and electrical exp. State age and other qualifications, including former salary. Address P P 499, Tribune.

Clubs, Hotels, and Restaurants.

CHEF—ALL AROUND MAN, FAST. NO others. Apply 5843 S. Halsted, 1-3 p. m.

PORTER—FOR TAVERN, HOURS 1 A. M. to 11 A. M. Must be reliable and honest. Address A 240, Tribune.

SINGING BARTENDER—APPLY AFTER 8 p. m., 4541 Broadway.

Farm and Garden Help.

MAN—UNDER 35, WITH GREENHOUSE experience; South Side. ADDRESS O H 536, TRIBUNE.

HELP WANTED—MEN.

Salesmen.

AUTOMOTIVE SALESMEN—25-35 YRS. TO sell an outstanding piston ring and its related parts to the service trade. Guar. performance to the customer. Exclusive territory, high comm. to the right men having cars. 3854 N. Ashland, 7032 S. Halsted, 328 S. Western, 5335 W. Madison.

— BOOK AND MAGAZINE SALESMEN — When you've tried the rest, try the best. Our men average $60 and more weekly comm. with our latest premium deal. Come in TODAY and let us prove this to you. Mr. Conyers, Rm. 715, 189 W. Randolph.

FUEL OIL SALESMAN FOR SOUTH SIDE territory. Salary and commission to experienced man. Give full details. ADDRESS O J 160, TRIBUNE.

GROCERY SPEC. SALESMAN — ESTAB. terr.: $25 $35 wk. comm. 1418 Harrison.

OFFICE APPLIANCE TOP RATED CONcern salesmen preferably now employed where earnings may be limited; city work; salary, commission, bonus, incentives. Furnish complete details. ADDRESS O J 431, TRIBUNE.

PHOTO ENGRAV. SALESMEN—MUST HAVE clientele. Attr. wkly. draw. acct. and comm. Progress Engraving Co., 510 N. Dearborn.

PLUMBING AND HEATING SALESMAN with industrial following. $30 and comm. State exp., age. Address O B 535, Tribune.

RUBBER MAT SALESMEN—5, CALLING retail merchants, Chicago and out of town. Comm. basis. 330 S. Wells, Room 702.

WEST SIDE MEN.

6 men wanted at once in local sales department of one of the largest electrical unit companies in the world.

Only alert, ambitious men who have an appreciation of what it means to come into a national organization will be considered. Liberal pay, advance commission and bonus during the training period. Men selected will be placed in permanent positions. See our Mr. T. E. Lind at 5754 Chicago-avenue, Thursday, Jan. 27, at 10 a. m. sharp.

COMMONWEALTH EDISON COMPANY.

There are several openings in our Appliance Sales Department for neat appearing, ambitious young men, over 20 years of age, willing to start at the bottom and earn promotion by honest and persistent effort. Experience unnecessary. Thorough training and co-operation given. Compensation: Drawing accounts and liberal commission and bonus to men who qualify. Apply Room 1807, 72 West Adams-street, 8 a. m. to 12 noon, and 2 to 4 p. m.

SALESMEN.

A national organization, doing business in Chicago, is in need of two additional salesmen who have sold Sanitation and Cleaning materials. Our men are getting business every day and if you are really looking for a permanent connection where you can build a real business, this is your opportunity. Compensation, commission basis. Commissions paid weekly. Men past 28 preferred. Call Room 994, 538 S. Clark-street, at 10 a. m. and 2 p. m. Thursday.

DUE TO OUR INCREASING BUSINESS WE will employ a few ambitious west side or western suburban men on a permanent profit-sharing basis. These men must be satisfied with approximately $80 to $100 commission per month, earnings increasing with ability. Apply Thursday morning, January 27, at 10 o'clock sharp, 5113 Cermak-road. Our method of putting the prospect into the market for our electrical unit is so unusual that you must be trained in it. Those men selected will be given thorough training at our expense. Mr. V. J. Cerny.

10—MEN—10

The greatest specialty in 50 years is being introduced—catches the eye and holds the interest. Our present employes making big percentage incomes. You can do it, too, in this leading electric unit business; we'll prove it. You must be a married man, furnish references and be between 30 and 45 years. Call at 3325 North Lincoln-avenue, Room 300, Chicago, Thursday, Jan. 27, at 10:30 o'clock sharp.

AT ONCE.

We will employ several neat appearing men, 25 to 45, of average ability, who desire a permanent connection with a national organization manufacturing electrical units. Must be willing to work 8 hours a day and start at our terms. This means about $40 per week on percentage to start. Employment Manager, Room 618, 203 North Wabash-avenue.

MEMBERSHIP SALESMEN.

If you are interested in a deal where you can make a good percentage living and make it steadily in an organization backed by some of Chicago's highest type business men, I'd like to talk to you Thursday, 9:30-4:00. W. E. Blackshaw, 505 N. Michigan-avenue, Suite 1617.

Commonwealth Edison Co.

has openings in Appliance Sales Department for four neat and ambitious young men 23 to 40 years of age. Permanent work, advancement, excellent commission and bonus to men selected. Men who qualify by earnings are paid while training. Apply today, 8:30 to 11:30 a. m. only. 105 West Adams-street, Room 2500.

MEN WANTED.

Have places for five west side or west suburban men at once at good pay; must be earnest workers, neat in appearance. Careful instruction as to placing electrical unit. Good pay, advanced commission and bonus. Call at 21 North Cicero Jan. 27, Thursday morning, 10 o'clock. Mr. Paul Burnham.

IF YOU ARE A REAL WORKER AND wish to tie to something worth connecting with for years; tell me what you have done, if you have a car, if you can furnish two good references, and would start right in if you meet our needs; give age, write at once, Electrical Unit Comm. Address E F 87, Tribune.

10 ROUTE MEN

Experienced route men preferred. Must have car, good references; steady work. Commission basis. Apply Thursday between 8-11 a. m. DREXEL SERVICE CO., 4136 W. 26th-st.

MEN—WHO WILL WORK AND WANT TO make good percentages. Men who want to engage in permanent electrical unit sales department positions for themselves. Call at 5207 Diversey-boulevard, 10 A. M. Thursday, January 27. No other time. Mr. Casten.

— — — — MEN OVER 40

Dignified sales position, immediate income, repeat business; noncompetitive; rapid growth offers unusual opportunity. Medicinal product. Comm. Give details and phone number. Address O J 131, Tribune.

MAN—TO TAKE UP LANDSCAPE WORK. Must be satisfied with $35.00 comm. weekly at start. No experience necessary. Handle orders for Roses, Evergreens, Shrubs, Fruit Trees, Berries, for old and new customers. Moore & Co., Dept. F, Newark, New York.

JR. SALESMEN—WE WILL TRAIN YOU with our high class closers to sell our full line of roofing, siding and insulation. Highest comm. paid. Call at our office any morning. Consolidated Roofing & Siding Co., 2938 S. 52d-av., Cicero.

SALESMEN — TO INTRODUCE REVOLUtionary new low priced elec. specialty to stores; offices and business men; no competition; sm. deposit returnable; big comm. paid daily; no exp. nec.; full or spare time. Apply after 9:30, 343 N. La Salle.

LIFE INSURANCE TRAINING COURSE—Starts Jan. 31. Held 2 nights wkly. 20 hrs., theory, salesmanship, and public speaking. Complete course free. Part time agents accepted. Imm. comm. earnings. See Mr. Moore, Room 1005, 105 W. Madison-street.

SALESMAN WANTED CALLING ON schools to handle new type records. Can give protected territories to men who can produce. Liberal commission. Write giving experience and territory preferred. ADDRESS D F 43, TRIBUNE.

WE HAVE OPENINGS IN OUR SALES ORganization for high class comm. men with tavern clientele. Complete line liquors, private brands and others. State age and experience. Address O E 262, Tribune.

3 MEN WANTED

for direct sales work. Also man with managerial ability to supervise. Furn. dept. Salary-comm. 10:30-1. 3036 Lincoln-avenue.

SALESMEN — YOUNG, ENERGETIC; TO represent manufacturer of sanitary products, Chicago territory; must have car; comm. basis. Call Mr. V. Forman, 10-12 a. m., Sup 4200, R. 1001.

FORMER SOLICITORS—FOR LARGE BEVerage concern wanted. Good proposition. Salary and comm. State full particulars. Address O H 447, Tribune.

TWO YOUNG MEN FOR ORDER DEPT. Local office of national publisher. Permanent. Ask for Employment Manager, Room 400, 222 North Wells-street.

SALESMAN—WITH PERSONALITY AND ability to call on bus. and prof. men; can earn $60 up wkly. bonus and comm.; financial serv. Mgr., Rm. 1318, 105 W. Adams.

IMMED. OPENING FOR 3 MEN WITH furn. co. to interview new prospects. Percentage. Permanent posit. abt. $30-$60 to start. Apply 10-12 a. m., 2658 W. North-av.

HAVE YOU GOOD APPEAR.?—IF SO, WE may place you in apparel work; should aver. $35 wk. per cent. 1330, 30 E. Jackson.

MEN—3, TO LEAVE CITY AT ONCE WITH trav. magazine crew; comm., bonus. Apply Sales Mgr., 8-9 a.m., R. 517, 58 E. Washington

YOUNG MAN—UNDER 30, TO CALL ON educat'l inst. and appoint agts. for school item. Comm. Address E E 386, Tribune.

MEN FOR NEW CUSTOMER CONTACTS with old estab. furn. house; steady work; comm., bonus. 843 W. 63d or 3330 Lincoln.

Agents.

RAWLEIGH ROUTE NOW OPEN — REAL opportunity for man who wants permanent, profitable work. Sales way up this year. Start promptly. Write Rawleigh's Dept. ILA-126-K, Freeport, Illinois.

CIGAR SALESMEN — TO SELL DIRECT from factory. 186 N. La Salle.

Miscellaneous.

YNG. MEN—MILITARY SERV. NAT. GD. Pay for 1 nite drill per week and 2 wks.' camp. Armory, 16th and Michigan, tonight 8-9 p. m. See 1st Sgt. Sheldon, Co. A.

LITHUANIAN—YOUNG MAN, FOR ESTABlished laundry route; must be a go-getter and Americanized; $35 wk. plus comm.; state qualif. Address P Y 420, Tribune.

HELP WANTED—MEN.

Employment Agencies.

COPYWRITER, $5,000.
Age 30-35, College Educ., Wide Exp. in the Advertising Agency or Manufacturing field on products sold to Dealers for Resale.
OFFICE SURVEY & RESEARCH ENG.$3,600
GRAD. M. E. Radio Dial Develop......$400
CRANE DESIGNER, M. E. Degree.......Open
CHEM'L ENG., Yg., 2 Yrs. Out of Coll.Open
MEDICAL DIRECTOR, Single, Tropics..Open
SALES TRAIN. CLASS MANAGER.$6,000
FARM JOUR. EDITOR, Under 45 yrs.$8,000
ERRAND BOY, Gentile, 17 yrs............$40
Glader Corp., 110 S. Dearborn

SALES PROMOTION MAN—
GRADUATE ENGR.—AGE 26-33. SALES PROM. EXP. NEC. NATL. ORG.$150-$200
Sales Engr.—M. E. Grad. Und. 30....$150
Spec. Drug Sales—23-27; single $150
Spec. Food Salesman—Dealers. Road ...$150
DRAFTSMAN—SOME DESIGN ON TOOL and die, 3 yrs.' exp. Age to 30. Out of city.
ELEC. FOREMAN—EXPD. ON HEAVY transformers; mfg. Out of city.......Open
College Men to train. Finance $100
Clerk-Cashier—Hotel; under 30.....$75, Rm.
S-H-A-Y, 14 W. WASHINGTON.

SR. ACCOUNTANT, $175.
DIST. SALES mgr., Indiana.............$250
SALES CASUALTY ins., car...............$25
3 WIRE FRAME makers, steady..........50c
Bakery drivers, downtown exp.........Open
Col. baker ......$12 | Bus boys $50
Head waiters ....$70 | Col. porter $12
Cook, restr .....$18 | Hosp. help..$40,RBL
TRIANGLE, 25 E. JACKSON.

PAINT FOREMAN.
Baked enamels and lithograph coatings; understand full production. Sal.........Open
Miller Pressman—Nite job..................$25
Boy—eat, errands, printing................$10
Kitchen Boy—Institution..........$35, R. B.
Hosp. Orderly, $65, mls.; Fountain......$20
All Trades, 16 West Jackson.

Prod'n Superintendent
Und. 32, Engr. Grad., Exec. Type.......$300
2 FOOD SPCLTY. SALES, with Car.......$175
5 JR. ACCTS., Yng., Good Educ. nec.$125
OFC. APPL. SALES, Over 25 yrs....$25 Dr.
4 TRAINEES, Age 23-27..................$100
. . . . JR. SALES, $15 + Comm. . . . .
BUSINESS MEN'S CL. HSE., 209 S. State.

Burroughs Bkkpr. with
Dept. store exp., good future ......$100 Mo.
Collection Mgr., dept. store exp. ...$100 Mo.
Acct., full charge, age 25-34 ....Open
UNITED, 209 S. STATE.

CHEMIST—PAINT FORMULATOR $225
Tool Engineer—Design production......$500
3 Salesmen—National contact distributors.
Forge Shop Superintendent—Sal.........Open
Advertising Manager—Dept. store.......$500
HARRISON PERSONNEL, 20 W. Jackson.

PHONE SOLICITOR | SALES—SEED EXP.
LATHE HD. ..60C | YG. DIE MAKR..60C
PLANER HD. ..80C | HORIZ. BORE ...92C
HOTEL-RESTAURANT-INSTITUTION
MONARCH 166 W. WASHINGTON.

JR. EXEC.—COLLEGE MAN: 25 YRS..$100
Bookkeeper-Steno., over 30...........$110
Delivery boy; west; drive car...........$12
Cake Baker..........$40 | Bakers' Helper......$20
WABASH, 202 S. STATE.

TRUCK MECH. .$30 | GARAGE FLOOR..$18
MECHANIC—Some fender work $20
Colored Washer, Greaser $15
GEN. AUTOMOTIVE, 37 W. Jackson. R. 49.

SALES, MECHANICAL BELTING......OPEN
SALES, WORK CLOTHING.............$3,600
TOOL ENGR., ELEC. PARTS............$400
CONSOLIDATED, 11th FL., 209 S. STATE.

—FURNITURE FRAME DESIGNER, $200—
Spindle carver. Open | Sprayer 55C
Office boy ....$15 | Cash reg. repair.75c
BROWN'S, 184 W. WASHINGTON.

GAS STATION ATTEND., SOUTH.......$20
STATOR WINDER, STEADY............80c
BOY, HUSKY, AGE 18, OFFICE TYPE..$15
CADILLAC, 14 E. JACKSON.

SALES.—EXPD. IN MEN'S-BOYS' WEARING apparel; travel ....$400, plus bonus
REDFIELD PERSONNEL, 5 S. Wabash.

DESIGNER, PUNCH PRESS, DIES, SMALL parts, etc.; some produc. exp....$250-$300
AMER. ASSN. OF ENGRS., 8 S. Michigan.

2 ROAD MAP DFT.—R.R. PEN. EXP., TO $40. Mech. Det. Conveyors to $150.
Architects Agency, 508 S. Dearborn-street.

FARM HANDS..........................TOP PAY
GREAT NORTHERN, 601 W. MADISON.

CHEMICAL ENGR., UNIVERSITY......$100
SO. SIDE CONSOLIDATED, 1105 E. 63d-st.

JR. ACCT., C. P. A.; EXP. UNNEC......$150
THE BAYNE AGENCY, 105 W. ADAMS-ST

MACH. INSP...OPEN | WAITER $16
ROYAL, 184 West Washington-street.

ARMATURE WINDER — ERRAND BOY.
LOOP AGENCY, 36 S. STATE. R. 1310.

SALES, SGL. FOOD EXP., CAR.$110. EXP.
OCCUPATIONAL, 20 W. Jackson, R. 1409.

GRILL MAN ....$16 | HOTEL CLERK ..$95
N. SIDE CONSOLIDATED, 1001 Leland-av.

ENGR. YNG.,$90 R. B. | ENGR. YNG., $40.
Busch Agency, 184 W. Washington.

BURROUGHS BKPR., UNDER 25—$85-100.
FINANCIAL PERSONNEL, 111 W. Jackson

Employment Service.

SALARIED POSITIONS. SEE OUR AD THIS column Sun., Wed. R. W. BIXBY, INC.

TRADE SCHOOLS—MEN.

ALLIED SHOPS
Offer Thoroughly Practical Training in
MACHINIST TRADE.
TOOL & DIE MAKING
DESIGNING AND DRAFTING.
Automatic Screw Machines.
Train in the most complete training shops in America. Get experience on actual machine work. Start now. Days, evenings. Low fee. Free employment help. Write for free book; "Practical Machine Shop Training."
VISIT ALLIED SHOPS TODAY.
Allied Screw Machine Co.,
[SCHOOL DIVISION.]
609 W. Lake-street. Dept. T. Hay. 1136.

W-E-L-D-I-N-G.
Short intensive course. Come and see our welders at work day or night.
GREER COLLEGE. 2027 S. WABASH.

ONE WEEK FREE TRIAL.
LEARN THE PRACTICAL WAY.
TOOL AND DIE. MACHINISTS.
REFRIGERATION. AIR CONDITIONING.
AUTO MECHANICS. BODY AND FENDER
Investigate Our Diesel Plus Training.
GREER COLLEGE. 2027 S. WABASH.

FREIGHT TRAFFIC MANAGEMENT
THE COLLEGE OF ADVANCED TRAFFIC.
Chicago's oldest resident traffic school. All phases of freight traffic taught by experts with a combined experience of over 250 years. Hundreds of successful graduates. Liberal employment help. Enroll now. Phone, write, or visit. 10 a. m.-9 p. m.
330 S. Wells-st. Dept. C-4. Harr. 8649.

AIR CONDITIONING
should excite the live wire who really wants an opportunity for steady employment and good pay. Interesting and easy to learn under R-A-C-I. Industry supervised method. Come and inspect our laboratory and shops —finest in America. Write or phone for admittance pass and "Vital Facts." Refrigeration and Air Conditioning Institute, 2152 Lawrence-avenue. Phone Longbeach 6100.

FORMER—
U. S. EXAMINER
will prepare you for P. O. clerk, R. R. mail clk. and general clerk, inspector of meat, customs or liquor, laborer, guard, file clk., typist, steno., bookkeeper, etc., examinations. Men, women. Classes unnecessary.
NO COST IF UNSUCCESSFUL.
Write PATTERSON or call
77 W. Washington, Suite 715. Franklin 9784.

1938 Government Jobs
Men, women. Start $105-$175 per month. Dependable. Prepare immediately for Chicago examinations. Short hours. Influence unnecessary. Common education usually sufficient. Full particulars and list positions FREE. Write today. 25 coached free annually. Franklin Institute Dept. 1158. 360 North Michigan.

BE A TRAFFIC MANAGER.
Fastest growing business profession. Least crowded. We have over 20 years' experience and are NOW recognized as BEST in Chicago. Free employment help to our students. Visit 10 a. m. to 9 p. m. or write.
Freight Traffic Institute,
176 W. Adams-st., Dept. T-21. State 2330.

TOOL & DIE MAKING
MACHINIST TRADE.
And automatic screw machines. PRACTICAL shop training. Day-eve. Special low rates until Feb. 1. Enroll now before rates increase. Visit our shops or write today.
National School of Mechanical Trades,
218 N. Jefferson. Monroe 2346.

MEN—LEARN BARBERING.
This profession has splendid possibilities. Easy to learn. Wages and demand are good. Open Day and Evenings. Call, write, or phone.
MOLER COLLEGE,
177 N. State-street. CEN. 6393.

NEW JOBS IN DRAFTING.
Get information NOW. 64 p. book free.
CHICAGO TECH. COLLEGE.
21 D Tech. Bldg., 118 E. 26th-st. Vic. 8376.

LETTERINGS, POSTER ART. INDIVIDUAL inst. shop methods; day-eve.; jobs waiting. Free trial. Acme, 24 W. Hubbard. SUP. 1755.

WILL TRAIN RELIABLE MEN TO SERVice elec. refrigerators, air conditioning; spare time. Write Utilities Eng. Inst., 404 N. Wells.

DIESEL ENGINE OPPORTUNITIES—WRITE for free booklet. Hemphill Diesel Schools, 2022 Larrabee-st., Chicago. Visitors welcome.

HOTELS CALL FOR TRAINED MEN— Good pay. Learn at home. Write Lewis Hotel Training School, Desk 749, Washington, D. C.

— WELDING, ACETYLENE, ELECTRIC —
T. & T. Welding, 663 Randolph.

BARTENDERS IN DEMAND—LEARN NOW. Illinois Bartending School, 1608 Milwaukee.

— LEARN WELDING—FREE BOOKLET — International Inst., 741 W. 70th. Vin. 6751.

LEARN AUTO MECH., BODY, FENDERS— Plenty jobs. Federal, 2040 Washington.

AIR CONDITION'G NEEDS TRAINED MEN. Thermo Air Cond. Inst., 129 W. Hubbard.

TRADE SCHOOLS—MEN.

FORMER U. S. SCHDL. EXPERT DIRECTS
U. S. GOVT. JOBS
ONLY LOCAL SCHOOL. EVE. CLASSES. Several Exams. open. See us. New class start. Western Coaching, 37 W. Van Buren. Wab. 6522.

HELP WANTED—WOMEN.

Stores and Offices.

BAKERY SALESGIRL — EXP.; HOME Quality Bakery, 1964 Lawrence-avenue.

JAN. '38 GRADUATES WANTED—FOR OFfice clerks. No stenog. needed. Reply stating course taken, age, height, weight and nationality. Address O E 317, Tribune.

DICTAPHONE-TYPIST—YG. GIRL; $17 TO start; refs. Address O H 331, Tribune.

GIRL—FOR BAKERY; ALSO ASSIST LIGHT housework. 2679 Lincoln-avenue.

SALESLADY — EXPERIENCED; CAPABLE of managing lingerie and corset department. Annes Department Store, 4810 Milwaukee.

STENOTYPIST.
State age, education, speed, least salary expected, etc. Must be experienced. Gentile. Address O H 443, Tribune.

STENOGRAPHER-DICTAPHONE OPERATOR —Engineering sales work, at least 2 years' experience. Give education and references. ADDRESS O J 181, TRIBUNE.

STENOGRAPHER—EMPLOYMENT AGENCY or personnel dept. exp. Give full particulars and phone No. Address C Y 163, Tribune.

SWITCHBOARD OPERATOR — MUST BE exp'd, intelligent, good personality. Apply in person. Borin Art, 1325 S. Cicero.

Professions and Trades.

BEAUTY OPERS.—4 YRS.' EXP. OR MORE. 25 yrs. age, to teach beauty culture. H. S. educ.; good hours, sal. 2744 Milwaukee.

BEAUTY OPERATORS [2] — THOROLY exp. Full and part time. Exc. sal. and comm. Cal between 9-3. Irving 4766.

BEAUTY OPERATOR [4]—ALL AROUND experience. No others need apply. 2720 N. Spaulding.

BEAUTY OPR.—EXP. STEADY POS. GOOD sal. and comm. Highland Park 511.

BEAUTY OPERS.—5. ALL AROUND. S. side shop. Republic 7715, before 1 p. m.

BEAUTY OPER.—ALL AROUND EXP.; steady work. 1767 Wilson. Longbeach 3930.

BEAUTY OP.—EXP. ONLY, 3 DAYS, STDY. after Mar. if pref. 1627 Belmont. Buc.2469.

COSMETIC DEMONSTRATOR—COMPETENT. Capable giving facials. Must possess exceptional sales ability and pleasing personality. Splendid opp. for lge. earnings. Sterling Beauty Shop, 1939 E. 71st.

MANICURISTS — 2, EXPERT; SALARY; steady; bring tools. 5011 Sheridan.

MILLINERY OPERATORS.
EXP. TO WORK ON LADIES' STRAW HATS. H. B. ABRAMS, 626 W. JACKSON.

OPERATORS.
Single needle, front makers, merrows; exp. on wash dresses. Do not apply unless you can qualify. 311 North Desplaines, 6th floor.

OPERS.—EXP. ZIPPER SETTERS ON WASH dresses. Korach Bros., 913 W. Van Buren.

OPERATORS—EXP. ON DRAPERIES. G. & G. DRAPERY, 223 W. Erie-street.

PRESS GIRL—EXPERIENCED FOR CLEANing plant. Must be between 30-40 yrs. old. Address O H 537, Tribune.

RETOUCHER—EXP. ON PHOTO NEGAtives. Must be fast. 813 W. Lake-st., 2d fl.

SHIRT FINSHER—STEADY. SQUARE LAUNdry. 3135 Logan-Blvd. Belmont 1116.

SILK LAMP SHADE SEWERS—MUST BE experienced. Apply in person, 1027-29 W. Madison-street, Mr. Ullman.

TUCKERS—EXPERIENCED ONLY; WELL-Made Novelty Co., 317 S. Market-street.

Household Help.

COUPLES — FOR ADVERTISEMENTS FOR couples see separate subheading "Couples" immediately following this subclassification.

GENERAL HSWK.—WHT., 25-30; MUST BE exper.; 1st class cook; city refs.; no ldry.; 3 adults. Ph. Diversey 1753, before 5.

GEN. HSWK. — NEAT, CAPABLE, PLAIN cookg., cheerful apt. 1 child. Many eves. free. $8. No hvy. laun. Irving 2966.

GEN. HSWK.—WHT., EXP., 25-35, PLAIN cooking, adults. Iron. Own room and bath. Sun., Thurs. off., $10-$12. Bit. 6039.

GEN. HSWK.—WHT. BABY'S WASH, PLAIN cook. Dr.'s home. Stay. $8. Shel. 4024.

GEN. HSWK., ASST. COOKG.—3 ADULTS. Go or stay. Good pay. Kolm, 6909 Crandon.

GEN. HSWK.—WHT. NO COOKING. STAY. Good home. Schwartz. Briargate 5282.

GEN. HSWK.—WH. EXP. NO COOK'G. OWN rm., pleasant home. Irving 0657.

GEN. HSWK.—EXP., WHT.; ASST. COOK. R., bath. No flat laun. Refs. $8. She.2964.

GEN. HSWK.—WH., 18-25. 2 ADULTS. Own rm. Light laundry. Shel. 3373.

GEN. HSWK. GD COOK; EXPD.; WHT.; city refs.; good wages; no ldry. Ken. 1401.

GEN. HSWK.—WHT., GD. COOK. SERVE 2 adults. Own rm. Ref. $10-$12. So. Sh. 7639

GIRL—WHITE, NO HSWK., NO WASHING, exp. with children; light cooking; stay. Call Bitt. 2020, Apt. 666, after 10 a. m.

GIRLS—2: WHITE: EXP. HSWK., COOK. and nursemd. No ldry. Solomon, Sag. 0601.

GIRL—GEN. HSWK. FOR RMG. HSE.; NO eves., ½ day Sat., no Sun. Humboldt 9010.

GIRL—WH., GEN. HSWK., 1 CHILD, STAY; own rm. 5256 Wolfram. Kild. 0028.

GIRL—WHITE, EXP. HOUSEWK. 4 ROOM apt., north; 2 child.; $7 wk. Key. 1525.

GIRL—WHT., EXPD.; FOR LIGHT HSWK.; stay. 1252 S. Karlov. Lawndale 6673.

GIRL—FOR HOUSEWORK. APPLY. D. Manaster, 6916 Paxton-av., 1st floor.

GIRL—WHITE, 25-30; GENERAL HSWK. experience; stay. Crawford 3673.

GIRL—WHT.; EXP. GEN. HSWK., PLAIN cook.; 3 adults. 3432 Parker. Bel. 1793.

GIRL—WHT. GEN. HSWK. NO COOKING. no laundry. Good home. Fairfax 2232.

GIRL—WHT., GEN. HSWK., NO LDRY. PLN. cook. 1 child. Stay. $8. Rog. Pk. 8266.

GIRL—WH., HSWK., MUST LIKE CHLDRN. Lite laun.; stay; $7. Jun. 4487.

GIRL—GEN. HSWK.; WHT.; NO LDRY.; stay; $7. Randell, 1944 E. 73d. But. 2793.

GIRL—WH. LT. HSWK., NO LDY. 1 CHILD. Stay. $7-$8. Fai. 6750. 1364 E. 52d, Apt. 1W

GIRL—WHT., 25-35. GEN. HSWK., PLAIN cook'g. Exp. Own rm., bath. Bit. 6175.

GIRL—LT. HSWK. NO LAUNDRY OR CK. Steady. Levin, 4950 N. Troy. Key. 9136.

GIRL—WH. FULL CHARGE 2 CHILDREN. No hswk. Exp. Refs. Mann, 6936 Paxton.

HSKPR.—YG. WOMAN, WHITE; CHILD; NO cook., no ldry. Edge. 3089. 928 Ainslie.

HOUSEKEEPER—CARE GIRL ATTENDING school. Address O J 518, Tribune.

HSKPR.—WH., BY EMPLYD. CPLE.; CARE 5 yr. girl; plain cook; stay. Sec. 5061.

— — LAUNDRESS—2 DAYS WEEKLY — — 4622 Cermak-road. Cicero 245.

MAID—WHITE, EXPERIENCED AND GD. cook, hsekeeper; stay; salary, $14; city references. 2440 Lakeview-avenue, Apt. 12B.

MAID—GEN. HSWK. LIGHT LAUNDRY. Plain cooking. 2 adults, 1 child. Stay. Own room and bath, $9. Kenwood 7027.

MAID—WH. COOK. STAY NITES. $10. Shoreland hotel. Pla. 1000. Mrs. Asa Block.

MOTHER'S HELPER—WH.; CARE CHILD 2 yrs. Own rm.; exc. home. Rog. Pk. 3086.

WOMAN—WH., 30-45. GEN. HSWK.; PL. cookg.; no wash.; own rm.; $6. Kild. 5324.

WOMAN—20-35; WHT.; GEN. HWK.; NO children. Go or stay. Bri. 0866.

THE TRIBUNE OFFERS SPECIAL LOW rates to persons advertising for positions. For further information stop at the Want Ad Office, Madison and Dearborn streets or in the lobby of Tribune Tower.

Clubs, Hotels, and Restaurants.

KITCHEN CHECKER—WHO KNOWS FOOD. $15. Dining room hostess, $15. Soda fountain girl, alert and exp.; $14. No Sun. work. Meals furn. Address O J 306, Tribune.

SODA FOUNTAIN-LUNCHEONETTE GIRL— Must be experienced. 2758 N. Kimball.

WAITRESS AND FOUNTAIN GIRL—EXper. Apply after 2 p. m., 731 S. Dearborn.

Saleswomen.

LAUNDRY AND DRY CLEANING SOLICItors; leads furn.; exp. pref.; commission. ADDRESS O B 539, TRIBUNE.

YOUR OWN HOSIERY AND UP TO $22 A week selling famous DOUBLE-WEAR Snag-Proofed Chiffon silk hosiery to friends. Write for actual sample. Comm. American Mills, Dept. 89607, Indianapolis, Indiana.

SALESWOMEN — EXP., NEAT, INTELLIgent, willing to work. $1 a day while training and then comm. Future for those who qualify, wearing apparel. 9-11 a. m. 316 S. Wabash-av., 5th floor.

SALESLADIES—NEAT APPEARING; EXP. unnecessary. Introducing new art work. Straight salary. Permanent pos. Rapid adv. Fine Arts Assoc., 509 S. Wabash.

PERSONAL STATIONERY EVERYDAY card assortments. Sell easily, pay big comm. WALLACE BROWN, 36 S. State-st., Dept. CT.

SALESWOMEN—SELL DRESSES AS LOW as $1 each. Excellent commission. Miss Decker, 229 West Washington.

SALARY $15 PLUS CARFARE—3 ALERT girls [21-40], exp. unnec. Direct food sales. 3179 N. Clark-st., 2-4 p. m., Rm. 16.

H. S. GRAD. [AGE 23-40]—STRONG PERsonality; contact Christian [Prot.] families; guar. comm. Address O E 315, Tribune.

SALESWOMEN—DIRECT SALES; SOAP product. Hours 9-4. Perm. Salary, plus bonus. Sof Products, 1500 S. Western.

WOMAN — OVER 30; AV. FIG.; APPAR. Lib. percent. expenses; no exper. necessary. Splendid future. Address O E 318, Tribune.

SALESW'N—TO SELL BEAUTY CREAM OLD est. firm. Comm. Ph. Arm. 1322, Aft.6 p.m.

SELL BIRTHDAY, EVERYDAY CARDS—BIG commission. Grogan Co., 122 S. Michigan.

Miscellaneous.

GIRL—NEAT, TO TEACH BALLROOM dancing; experienced. $15 weekly to start. 2657 W. North-avenue. Apply after 3.

Nurses' Registries.

— — — REGISTERED NURSES — — —
Recent Grads. O. B. Supervisor.
X-Ray Technician. Must be reg. nurse.
S-H-A-Y, 936 N. MICHIGAN, OPP. DRAKE.

Employment Agencies.

— — — — GOOD JOBS OPEN. — — — —
BARRY. 4348 BROADWAY.

HELP WANTED—WOMEN.

Employment Agencies.

Sect'y, Attr., Age 23-25, $110
TYPIST—SOME COLLEGE EDUC..........$18
STENO, DICTAPHONE—Age 22-25.........$85
TELEPHONE SOLICITOR—EXPD...........$75
FACTORY GIRLS—ATTRAC.................$13
CASHIER, WAITRESS EXP...........$45 R.B.
POWER MACHINE BINDERS..............$15
WAITRESSES, GOOD HOURS AND WAGES.
CADILLAC, 14 E. JACKSON.

WADDELL-WINN.
Legal Steno.—Loop $30
2 Stenos—Michigan-av.; adv. exp.........$110
Steno.-Secy.—Hotel exper....................$25
Steno.-Secy.—Publications...........$90-$100
2 Stenos.—Steamship, or travel exp......$100
3 Stenos.—Some dictaphone; loop....$80-$90
Typist-Dictaphone—Loop $80
1 N. LA SALLE, SUITE 1148.

SECY.-STENO., $110.
STENO.-BOOKKEEPER, small office.....$70
TYPIST MODEL, future...................$86
SHEAR OPERATOR, ladies' dresses......$18
Shirt finisher .....$14 Power machine ...$14
Cellophane wrap...$13 Waitresses $14
Inst. tray .....$38, RBL Fount. girls $15
Steam table ......$50 Counter girls $10
TRIANGLE, 25 E. JACKSON.

F. C. BKKPR.-TYPIST, $25.
SECRETARY, Technical Dictation........$25
STENO.-BKKPR., Real Estate Exp., Lp.$100
STENO.-DICTAPHONE OPR., Lp...........$85
STENO., Lite Bkpg., Credit Dept..........$20
STENO., Sales Dept., So. Side, 5 days...$23
STENO.-KEY SWITCHBOARD, Mich.-av...$75
LEGAL STENO., Lite Bkkpg., Yng.........$15
C-R-A-I-G A-G-E-N-C-Y, 209 S. State.

MOLENE PERSONNEL—105 W. ADAMS.
Legal Steno.; some bkkpg.; loop.$150-$175
Steno., some univ. education; N. W.; yg..$80
Steno., some college; mdse. sales exp..$100
Lite Steno.-Recept.; Mich.-av.; pretty, yg.$65
Dict. Opr.-Key Swbd.-Receptionist; lp...$75
E. F. BKPR., FULL CHGE.; loop.........$110
2 MIMEOGRAPH OPRS., hand feed.......$80
CREDIT INV., S. S., $80; STENO., LP..$90
TYP.-CLK. for personnel dept.; college; N. S.

SECY., ADVERTISING RESEARCH EX.$150
SECY., Association Exp...................$125
COMB. STENO.-CORRESPONDENT $110
BOOKKPR.-STENO., Real Est. Mgmt....$110
TYPIST BILLER-Clk., Printing Exp.......$80
PAGE GIRL & TYPIST, Attrac.............$60
ELLIOTT FISHER BKPR., 20-25 yrs..$85
COMPTOMETER OPER., North Side....$85
Glader Corp., 110 S. Dearborn

Bindery, Table Work, $13.
Bindery—All around experience...........$15
Multigraph-Mimeograph ....Open
Catholic—Letter shop exp. So. Side.........$18
Demonstrator—Cosmetic exp.; some traveling.
Hospital—Diet kitchen Girl...........$40, meals
Cook, Tea Room, $18; Hosp. Maid, $40, m.
All Trades, 16 West Jackson.

F. F. BKKPR.-STENO., 1 GIRL OFC....$85
TYPIST, GOOD AT figures, coll..........$75
Nurse ....$35.r..b..l. | Hotel maids $50
Inst. Maids.$35.r..b..l. | Cafet. forelady ..$15
Bus girls ....$9 | Waitresses $10
Linen room ....$50 | Soda fountain $14
MAJESTIC, 25 E. JACKSON.

DICTAPHONE OPR., $75.
Age 22-30. Gentile. Must oper. Key Swbd. Natl. Reg. Reg. Bkpg. Mach. Opr. Prot..$85
Typist—Must be able opr. any kind of bkpg. machine and have accts. rec. exp. for training on special work; Prot...$85
DAVIS PERSONNEL, 7 S. DEARBORN.

. . . . . . SEE MISS HART . . . . . .
For All Office Positions.
Legal Steno., Jewish, 3 y. or more exp.$20-25
Cashier, Liquor Store, South...............$15
Power Machine Opr., Mend Linen.........$16
WABASH, 202 S. STATE-ST.

STENO.-SECTY., SALES.......................$20
DICTAPHONE STENO., BILLER...........$85
Nite cashier ....$9 | Housemaids ....$10 up
Bakery sales ..$15 m. | Fount. girls $14
Waitresses ....$10 | Cook $15
WHITE-COL. HOTEL MAIDS.
NO. SIDE CONSOLIDATED, 1001 Leland.

ZINSER PERSONNEL SERVICE—
Key Punch Operators.
Bookkeeper, Accounting Training.
Secretary, Social Secretarial Exp.
Medical Secy.—Salary and Maintenance.
140 S. Dearborn-street, Room 1548.

COUPLES—PRIVATE ....$75-$125
COOKS—Some General Housework...$12-$16
SECOND MAIDS, NURSEMAIDS, ETC.
Coupe, Hotel, some decorating and woman does maid work..........$75, and 3 rm. apt.
SHAY, 936 N. MICHIGAN, OPP. DRAKE.

CORBOY CALVIN. 20 W. JACKSON.
Law stenog.-secy., young....................$30
Stenog., credits exp.; coll. ed..............$125
Stenog., investmt. exp.; 25 yrs...........$100
Underwood bkpr., full chge...................$30
Stenog., rl. est. or law exp...........Sal. open

STENO.—SOME COLLEGE EDU.........$100
Steno., sml. ofc.$75 | Steno., 2 yrs.' exp.$65
FACTORY GIRL—FURNITURE EXP....$15
EXPD. SHOPPERS.................$2.50 a day
Cook, Tavern.....$12 Steam Table.........$12
S-H-A-Y, 14 W. WASHINGTON.

Steno.-Secty., Loop, $100.
Burroughs Bkkpr.—North Side..........$100
Steno.-secty.; young—Sheridan-rd..........100
UNITED, 209 S. STATE.

5 POWER MACH. OPERATORS.......$14.00
SHOE PACK'RS..$14 | SH. STITCHERS..40C
WAITRESSES ....$10 FACTORY GIRLS.
MONARCH—166 W. WASHINGTON.

SODA FOUNTAIN GIRLS............$12-$15
SEE MISS LA RUE AT
AGENCE DE PLACEMENT,
840 N. MICHIGAN. DELAWARE 2494.

FARM CPLE—HSWK. & GARDEN, $60, R.B.
Col. fount. cook, $18 | Col. hd. maid $45.
BUSCH AGENCY, 184 W. WASHINGTON.

STENO.—AGE 18-20, 4 YR. H. S. GRAD, secy. training, 1 yr.'s exp., extreme No..$15
ALL TRADES, 16 W. Jackson, 2d floor.

HOTEL CPLE., $50; HOTEL MAIDS. S., $50.
Wht. hsemaids., $10-15. Elite, 57 E. Oak.

— 500 CHOICE JOBS—COUPLES, MAIDS —
Lee, opp. Davis L. Evanston. Davis 8116.

— — COOKS, WAITRESSES, MAIDS — —
Modern Hotel Bureau, 879 N. State.

RAPID TYPIST, YNG., ATTR., PROT....$75
THE BAYNE AGENCY, 105 W. ADAMS-ST

CPLE.—MGR. HSKP. CLERK ..$115, APT.
STANDARD, 1105 Lawrence at the "L"

STENO.-DICT. OPERATOR; LOOP.....$100
HAHN-MARTIN, 7 S. DEARBORN-ST.

TESTED PERSONNEL, 310 S. MICHIGAN.
For superior office positions.

. FOR GOOD OFFICE POSITIONS SEE . .
UNIVERSAL PERSONNEL, 28 E. Jackson.

COMMERCIAL AND LEGAL POSITIONS.
TANNER PERSONNEL, 209 S. La Salle.

— — AMERICAN RAILWAY BUREAU — —
11 S. LA SALLE-ST. ROOM 1105.

TRADE SCHOOLS—WOMEN.

DENTAL NURSING PAYS!
You earn more and move in professional circles among cultured people. This means Opportunity PLUS. Train quickly for Big-Pay future at our nationally known laboratory classrooms. 3 months makes you a Trained Dental Nurse. Enter reservation now —classes forming. Free employment service. Visit CHICAGO SCHOOL of DENTAL ASSTS., Box TD, 64 E. Lake. Ph. State 8511.

— — — — COMPTOMETRY, $10 — — — —
Complete course, actual experience. Bus. arith., incl. Switchboard, P. B. X., Hotel Live Boards, key board, cord dial, 6 lesson course, $1.25. Receptionist, Gregg or Munson shorthand beginners review. Dictation practice. 20c hour; individual advancement. Placement service.
CHICAGO COMMERCIAL COLLEGE,
180 W. WASHINGTON. FRANKLIN 4803.

— — CHICAGO BUSINESS COLLEGE — —
Original and Only. Estab. 1887.
GREGG—MUNSON—PITMAN—BKKPG.
SPEEDWRITING [100 words min. 8-10 wks.] Free demo. daily. PBX switchboard. Only school of 5 live boards and 4 incoming trunks. $2 short course. Comptometery, typing. FREE placing service. Visit this 25 room school. 190 N. State. Franklin 4122.

FASHION MODELING.
SHORT COURSE — $1.75 PER LESSON.
Beginners appear in our March show.
Jo Keith Placement Agency,
14 W. Lake. Dear. 0134. Open till 9.

LEARN BEAUTY CULTURE.
COMPLETE! PRACTICAL! THOROUGH!
SPECIAL REDUCED RATE.
GERTRUDE HALE SCHOOL.
162 N. State-street. Cent. 5007.

INCREASE YOUR INCOME.
Become a fashion model; large demand.
MALLON FRIEL STUDIOS.
32 W. Randolph, 5th floor. Dea. 3106.

SEVERAL WOMEN—TO TAKE UP HOTEL management; train for hostess, apt. mgr., hskpr., clk., inspectress, etc. Free catalog. HOTEL EXTENSION DIV., 203 N. Wabash.

GIRLS—CASHIERS NEEDED. COIN CHANGE and other machines. Come in for details. Can take 1 day or evening per week. Chi. Bus. Coll. [orig. and only]. 190 N. State.

AMERICAN SCHOOL OF BEAUTY CULTURE will train you best. Live models. Easy terms. Low tuition fees. Day or evenings. 159 N. State-st., 8th floor. Central 5446.

SWITCHBOARD—LIVE BDS.; RECEPTION; Real Placing Service. Many calls. Only school of 4 latest boards. 7 Days, eve. Visit free. Field's Annex Schl., 24 N. Wabash. Cen. 6647.

FILING-TYPING TAUGHT IN 4-8 WEEKS. Filing offers a steady position; wide contacts; new experiences. Start Jan. 31 Chgo. Schl. of Filing. 25 E Jackson. Har. 8780.

BEST TRAINING AT LOWEST COST — Chicago Academy of Beauty Culture. 37 SOUTH WABASH. STATE 4421.

THE COLLEGE OF SWEDISH MASSAGE. Train under doctors; preferred position. 1603 WARREN-BLVD. SEELEY 6940.

LEARN BEAUTY CULTURE THE DISTINCtive Burnham way. Day and evening classes. 140 North State-st. Randolph 3355.

APT. MGR. HOTEL HSKPR., CLERK, ETC Train for position. Free placement. Natl. Apt. House and Hotel School, 32 N. State.

NINA PARKER SCHOOL OF BEAUTY CULTURE. 64 W. Randolph. Fra. 2961.

DE LEE UNIV. OF BEAUTY CULTURE. 30 W. Washington. Cen. 8225.

U. S. JOBS — SEE FORMER EXAMINER Patterson ad under "Trade Schools Men."

COMPTOMETER COURSES — WARNER SCHOOL, 14 E. Jackson. Wabash 8582.

LEARN SWED. MASSAGE. GOOD PAY THE Kellberg way. 32 N. State. 9th fl. Dea. 6954.

TRADE SCHOOLS—WOMEN.

MARINELLO
ANNOUNCEMENT!
Our enrollments scheduled for the February classes are exceptionally large. Therefore, due to the limitation of classes may we ask your cooperation by registering your reservation immediately?
L. A. PERRAUD, DEAN,
NATIONAL SCHOOL OF COSMETICIANS,
America's Foremost School of Beauty Culture.
108 N. STATE. STATE 5057.

North Siders! South Siders!
Enroll in Beauty Culture or Body Culture Massage.
WORLD'S LARGEST BEAUTY AND BODY Culture Schools in your neighborhood.
SELAN'S
WON 1ST PRIZE
in National Hair Styling Contest.
Selan's enroll more students from Chicago than any other beauty school. There must be a reason. Visit and see for yourself.
SELAN'S BEAUTY SCHOOLS
Free tools. Position assured our graduates.
DAY AND EVENING CLASSES.
Visit, write, phone for 24 page booklet.
NORTH—2744 MILWAUKEE-AVENUE.
Cor. Spaulding. Spaulding 6616.
SOUTH—6404 S. HALSTED-ST. NOR. 2500.

COMPTOMETRY.
Best 8 and 12 wk. course, incl. TYPING. Individual instruction. Day or evening. Actual experience; prompt placement. Catalog.
Secretarial-Shorthand.
Gregg, Munson, Pitman, 3-6-10 mo. courses. Individual instr. Only school which includes Dictaphone and Switchboard in Stenographic Course. Placement Free. Catalog on request.
Switchboard-Typing.
Most complete Switchboard training in America. All live boards. Actual calls. Typing included. Comparison invited. Day or eves.
Accounting.
Beginners and advanced. Individ. training. Century College, 105 W. Madison, Fra. 8478.

Wilfred Training
FOR SUCCESS IN BEAUTY CULTURE
Join Wilfred's March of Progress! Day and evening classes now being formed. Easy rates and terms. Come in and see the happy, busy Wilfred classes preparing for future success in a fascinating vocation.
CALL, PHONE OR REQUEST BOOKLET T.
WILFRED
ACADEMY OF HAIR & BEAUTY CULTURE
9 W. WASHINGTON-STREET.
Corner State. State 5861.
Also New York, Boston, Brooklyn, Newark, Philadelphia, Pittsburgh.

OUR PROMOTIONAL DEPT. HAS GONE TO LATEST AUTHORITIES FOR HELP IN PRODUCING A DATA BOOK THAT WILL GIVE A TRUE PICTURE OF
Beauty Culture Training
of today. We are confident you will find it of real value in selecting a school. It is called "Precautionary Information." Send for it. Call, phone or write.
MOLER SYSTEM
177 N. State-st. CEN. 6393.
Adjoining Chicago Theater.

HEIM BEAUTY SCHOOLS.
$65 $2 DOWN
Complete Course. Terms.
MARCEL KIT COSMETICS INCLUDED.
Day and Evening Classes.
DOWNTOWN SCHOOL - 6 E. LAKE-ST.
SOUTH SIDE SCHOOL - 936 W. 63D-ST.
GARY, IND. 479 BROADWAY.
MILWAUKEE, Wis., 215 W. WISCONSIN-AV.
Rates slightly higher in Gary and Milwaukee.

ATTRACTIVE GIRLS.
Excellent opportunity for those who can qualify for fashion modeling. Size 14-18. Small tuition fee. Free placement service.
SPECIAL CLASSES FOR CHILDREN.
Apply at studio at once or mail coupon.
NAME ....
ADDRESS ....
VERA JANE STUDIO,
64 East Jackson-boulevard. Wabash 9332.

DRESSMAKING—MILLINERY SCHOOLS.

LEARN DRESS DESIGNING, DRESSMKG., pattern drafting, millinery, or power mach. Day or eve. Best equipped school. Est. 1902. Free Booklet "T." Master College, 400 S. State.

DRESS DESIGN PATTERNS, DRESSMKG., millinery. Forest Academy, 209 S. State-st.

PROFESSIONAL FRENCH DRAPING — Dress design. Paree, 203 S. Dearb'n. Dept. T.

PERSONAL.

PURCHASED WONDER BAR TAVERN AT 6846 N. Western-av., Jan. 15. Will not be responsible for debts contracted by any one but myself. ARTHUR J. KESTLER.

— — SEARCHING FOR HEIRS OF — —
WILLIAM McCULLOUGH of California.
LAKIN & LEVE, ATTORNEYS AT LAW.
Box 209. Palo Alto, Cal.

SHIRLEY AND IRENE KNIT SALON—DISsolv. ptnship.; resp. for debts contr. by myself only aft. Jan. 24, 1938. Shirley Barnett

SOLD BUSINESS AT 1834 W. PERSHINGrd. Not responsible for debts contracted by any one but myself. A. STURENFELDT.

NOT RESPONSIBLE FOR ANY DEBTS EXcept those contracted by myself. Adolph Anderson, 3708 Wesley-av., Berwyn.

NOT RESPONSIBLE FOR DEBTS CONtracted by any one but myself. Harry Roy, 7105 Stewart-av.

I WILL NOT BE RESPONSIBLE FOR ANY debts contracted by any one but myself. Mrs. Martha Deacon, 4716 N. Racine-av.

HAVE SOLD MY BUSINESS AT 4639 Sheridan-rd. and not resp. for debts by any one but myself. W. S. [TOM] COLLINS.

NOT RESP. FOR DEBTS CONTR. BY ANY one but myself. HENRY F. WINTER.

NOT RESP. FOR ANY DEBTS EXCEPT those contr. by myself. Mary Delaware.

NOT RESPON. FOR ANY DEBTS CONTRAC. by any one but myself. John H. Ebersole.

NOT RESPONSIBLE FOR DEBTS CONTR. by any one but myself. Julius Fryer.

NOT RESPONSIBLE FOR DEBTS UNLESS contract. by myself. Frank J. McCarty.

NOT RESPONSIBLE FOR DEBTS CONtracted by any one but myself. Mrs. M. Tobey.

NOT RESP. FOR DEBTS CONTR. BY ANY one but myself. WM. F. FLOWERS JR.

NOT RESP. FOR DEBTS CONTRACTED BY any one but myself. JOHN HERMAN.

BUSINESS PERSONALS.

$1 BUYS NIAGARA FALLS illuminated at night in color. A 12x15 reproduced photograph. Mailed C.O.D. P. O. Box 277, Niagara Falls, N. Y.

Vitamin F Permanent Wave, $1.50.
A superb wave with the finest solution. Ideal for the hair. Includes hair cut, shampoo, finger wave, hair style, and reconditioning. Thurs., Fri. and Sat. a. m. Open Wed., Fri. eve. De Lee, 30 W. Washington. Cen.8225

USE PALMA ROSA CLEANSING OIL—THE new complexion beautifier; refines pores, better for the skin. At stores, or write for free trial bottle. Carlon, 1155 E. 63d-street.

HAVE YOUR MIXED GRAY HAIR TINTED into natural shades by experts free of charge, acting as models for private demonstration. Phone Fra. 2100. Dorothy Cooper.

CROQUIGNOLE PERMANENT SHAMPOO set, rinse, guaranteed. $1; hair dye, $1.50 complete. Free marcel wave. HEIM. Loop, 6 E. Lake-street. Also South, 936 W. 63d-st.

CONTRACT BRIDGE BOOKLET—A. B. C.'S for beginners, 25c by mail. Foley, 748 Melrose-street.

— $3 GUARANTEED PERMANENT. 95C — Roux hair dye, $1.50; shampoo tint $1.25. Allied Beauticians, 5 N. Wabash. Dea. 6818.

HAIR DYE, $1.50; PERM WAVE, $1.00 NINA PARKER, 64 W. RANDOLPH-ST

$3 OIL PERM., $1—RING ENDS DE MAE. Not a schl. 100 N. Dear., R. 908. Dea. 6888

$3 STEAM OIL PUSHUP PERMANENT $1 Free trim. set. Ruth's, 202 S. State. Web.4231

MACHINERY AND EQUIPMENT.

50 H. P. WESTERN ELECTRIC MOTOR complete with automatic starting box, switches, etc. Ready to run. A real bargain 5120 S. Halsted-st. Yards 6688.

FOR SALE—IRON FIREMAN STOKER FOR 150 h. p. boiler, now operating, very cheap. 3139 Clybourn-av. Bitt. 4020.

A. C. AND D. C. MOTORS UNIT HTRS. blowers, bought, sold, repaired, exchanged ARTHUR WAGNER CO 701 W Washington.

WTD.—USED FLOOR SANDER, VERTICAL or drum; must be reas. Oakland 5018.

5½ V & O. P PRESS. 2 IN STRK.; 2 yrs. old, perf. cond. Kern, 224 N. Loomis.

BARG.—AIR COMP., BRK. TSTR., WASHR. analyze. gar. eqpt. 3751 Ogden. Cra. 2362.

TO RENT—ROOMS—CENTRAL.

CHICAGO-AV., 30 WEST.
Modern 24 story tower residence. Radio, telephone, carpeted floors, running water or bath. Social and athletic privileges. Walking distance to loop.
800 NORTH. WHITEHALL 6211.
LAWSON Y. M. C. A.

$5 Up—Hotel Grant—$5 Up.
Newly dec. rooms; running water, baths, phones. Save money. Live in heart of loop. 6 N. DEARBORN, cor. Madison. $1.25 daily.

Hotel Rooms.

— — — — LIVE DOWNTOWN — — — —
— — Loop's Newest Hotel—As Low As — —
$5 PER WEEK.
New thruout, clean, close to everything. Perfect service, baths and showers.
The Weston, 355 W. Madison
LEEDS HOTELS.

ADAMS-ST. W., 172. STATE 3085.
MIDLAND HOTEL.
EVERY ROOM WITH TUB OR SHOWER.
$7.50 PER WEEK.
Single Rooms, Suites, Garage Service.

TO RENT—ROOMS—SOUTH.

BLACKSTONE, 5519. DOR. 4100.
UNIVERSITY HOTEL.
100 rs., 100 baths; daily, $2 up; wk., $7 up.

COLFAX, 7920—LARGE LIGHT RM. WELL furnish. Suitable 1-2. Sag. 4682.

CORNELL, 5496—LG. COMF. RM., SUIT. 1-2; pri.; I. C., bus, sur. Jansen. Dor. 4866.

ELIZABETH, 8124 S.—NICE RM., GD TR. pref. middle age empld. Vin. 3990.

ELLIS, 6362, 2D—LGE., FRT. RM.; quiet apt.; 1 or 2; all trans. Fair. 9036.

ELLIS-AV. — LT., COMFORT. RM.; PRIV. lavatory; gd. tran., I. C. Triangle 2099.

KENWOOD, 6515—CONVENIENCE PLUS! All tr., phone serv., sgl., dbl., $3.50 up.

KIMBARK, 5705, 2D—FURN. RM. FOR woman. $5. Dor. 5755, morns. or evens.

MAY-ST. S., 7650—NICE RM. FOR 1 OR 2 people, brd. opt. Stewart 10341.

NORMAL-BLVD., 6400—ENGLEWOOD 3700.
NORWOOD HOTEL.
New double inador bed; adjoining baths. All trans.; cafe; $6 week up; also kit. apts.

STONY ISLAND, 6052, 1ST—LGE. RM., ADJ. bath, pri. fam.; nr. all tran. Midway 6712.

WOODLAWN, 6103, 2D—LG., COMF. FRT. rm.; suit. 2; priv. fam. All trans. Fai.9018

WOODLAWN, 6546—LRG. RM., SUIT. 1 OR 2 $4; small, $3-$3.50; gents; I. C., surf., L.

YALE, 6518—LARGE COMF. FRONT RM.; clean, warm, priv. home. $4. Nor. 8981.

DESIRABLE ACCOMMODATIONS FOR HIGH class business girl. Access. to I. C., bus, surface, and "L." Dorchester 0296.

69TH-PL., E., 1451—LARGE FRONT RM.; adj. bath; priv. home; I. C. exp. Hyd. 4586.

LOVELY RM.—ADJ. BATH; SM. PR. FAMily; adult empl.; $3; refs.; bus, L.Dre.7817

63D-ST.—437 W., LARGE FRONT RM., PRIvate family. Reas. Englewood 5200.

5519 KENWOOD—RMS., $2.50 TO $3.50; also hskpg. rms., $3.50. Clean, all trans.

Hotel Rooms.

. DREXEL VIEW HOTEL .
4358 DREXEL-BOULEVARD.
. . . KENWOOD HOTEL . . .
4700 S. KENWOOD-AVENUE.
. . . KENROSE HOTEL . . .
6417 S. KENWOOD-AVENUE.
Be the first to live in these newly furn. and newly dec. beaut. 1 and 2 room suites. Complete 24 hr. serv.; elev.; near all transp.
RENTS AS LOW AS $5 PER WEEK.

$6 WK. Room with Private bath. You'll enjoy these comfortable, light, warm rooms. Unexcelled service. All forms of transportation at door.
PARKLAND HOTEL.
1550 East 63d-street at Jackson Park.

METROPOLE HOTEL
8 story Fireproof Hotel. Newly decorated. furn. 300 rs., 250 pr. bths.; low as$5.50 wk.
2300 S. Michigan. Vic. 3400.

— — — — — HOTEL EVANS — — — — —
$6 WKLY. BATH, SHOWER. $1.50 DAILY. Real homelike atmosphere. Best transportation. 733 E. 61st-street, near Cottage Grove-avenue. Plaza 6300.

LITTLE HOTEL, 6817 DORCHESTER—$5 week. Low monthly rate. $1.50 day.

TO RENT—ROOMS—NORTH.

ARGYLE, 1067—HTL., LRG., WARM, OUTside rms., innersng. mat.; L. bus, surf.; $4.

— — BARRY-BROADWAY HOTEL — —
$5 a week and up.
3020 Broadway. Bittersweet 1600.

BITTERSWEET-PL., 734, NR. CLARENdon—Sgl. rm., run. wat., $3. Sloan, Lak.5681

BUCKINGHAM-PL., 636—LG. FRT. BED-SITrm.; new furn. Ven. blinds; remod. pri. res.; 24 h. ht.; air con.; sep. ent. Gra. 3904.

BURLING, N., 2411—PLEAS. SGL. FRT. rm., new. dec. $2. Few rmrs. Call af. 7 p.m.

BURLING-AV., 2845—2 LARGE SLEEPING rooms. Excel. trans. Well furn. Grace. 8024.

CEDAR-ST., E., 61—CANTERBURY HOUSE Excellent rooms; single or double. $6 to $8. Walking distance to loop

CEDAR-ST., E., 60—GIRLS' DORM.; INDIV. beds, wardrobes, 3 or 4 in lge. rm., $3.50.

CEDAR-ST., 52, E.—LGE FRONT RMS., $4. Lge. bsmts., hskpg., $4. Furn. or unfurn.

CLARK, 1015 N., AT OAK WHI. 4290. 5 MIN. TO LOOP. FREE RADIO EA. RM.

HOTEL OLYMPIC
$6 WK. UP—$1.50 DAY UP.
INSPECT THE FINEST ROOMS ON NEAR NORTH SIDE. 200 NEWLY DECORATED RMS., EACH WITH TUB, SHOWER, RADIO.

CLARK, N., 2026. MOHAWK 3460.
NEW BLDG., OPP. LINCOLN PARK.
HOTEL CLAYTON.
300 MOD. ROOMS. BEAUTYREST BEDS.
$6.00—PER WEEK—$6.00.
FREE RADIO. 10 MIN. TO LOOP.

DEARBORN, N., 1447 — NEWLY FURN. outside rms., private baths. Hotel service.

KENMORE, 4071—BEAU. FURN. LARGE FR. rm.; pri. fam.; gd. tran.; reas. Gra. 4665.

MAGNOLIA, N., 4727—1 LGE. FRT. RM.; pri. bath, sgl. or dbl. Pri. home. Gentiles.

OAKDALE, 434, 2D—DBL. RM., 2 CLOSETS. home priv., gr. piano; bus. Reas. L.V.9299.

PINE GROVE, 2744 PINEWOOD HOTEL AT Diversey. Comfortable rooms. $5 up.

RACINE, N. 4630, 1ST FL.—WELL FURN. front rm. Excell trans.

ROSCOE, 526—BEAU., LRG. FRONT RM.; new, dec.; priv. res.; tw. beds. Buc. 6019.

RUSH, 664—ATTRAC. LRG. STUDIO RM. Pri. bath, shwr.; $42.50 sgl.; $47.50 dble.

WILSON, 1353—A MAN'S RM., REAL COMfort; lg. clos.; pri. fam.; all trs. Ketcham.

WINTHROP, N., 5913—LGE. RM., 2 WINdows, adj. bath.; ex. tran. Reas. Edg. 4536.

THE WYNDON HOTEL,
Nicely furnished; some with showers. Complete hotel service. Weekly, $3.50 up. Daily, $1.00 up. 828 WINDSOR.

QUIET, ATTRACTIVE ROOMS—COMPLETE club facilities; 24 hr. serv.; all trans.
LINCOLN-BELMONT Y. M. C. A.
3333 N. Marshfield-av. Bittersweet 3333.

$6 WEEK UP, DAILY $1.50
ALL ROOMS WITH PRIVATE BATH.
WINDALE HOTEL, 6019 Winthrop-avenue

OLD WORLD ATMOSPHERE—STUDIO RMS. Private bath. L'AIGLON, 22 E. Ontario.

100 ROOMS WITH BATH—$6 PER WEEK. Hotel Frances, 5054 Winthrop. Lon. 8933.

Hotel Rooms.

4943 KENMORE. LONGBEACH 4234.
HOTEL NORTHMERE.
All outside rooms; refurnished, recarpeted and redecorated; every room with bath or shower; complete hotel service. Argyle L. bus, or surface lines, $5.50 weekly and up.

LAKESHIRE HOTEL.
Full Hotel Service.
Private showers. All outside rooms. Near bus, surf. lines. Newly dec. Reas. rates.
4128 Clarendon-av. Bit 3900.

$5—NO HIGHER—$5
Lowest North Side Rates for finest rooms in real hotel. Baths and showers.
THE STRATFORD, 4131 Sheridan-rd
LEEDS HOTELS.

$5 up—Hotel Darlington—$5 up
Beau. rms.; run. water, baths; free parking. $1 day up; 1 bl. L. bus, surf. 4700 N. Racine.

TO RENT—ROOMS—NORTHWEST.

SCHOOL-ST., W., 4027 — NICELY FURN. room, 1-2 men; reas. Pen. 5960.

. . . . . LIVE IN . . . . .
RESIDENTIAL DISTRICT.
It is much more homelike; yet within 12 minutes of the loop via C. & N. W. R. R. Modern building, cafeteria, gym, tennis, etc. Near churches, public evening high school, bus, and surface lines. 24 hour service.
IRVING PARK Y. M. C. A.
4251 Irving Park-blvd. Pensacola 1070.

— CONVENIENT AND REASONABLE —
15 minutes to loop. Modern rooms $4-$5 wk. New crystal and tile bathrooms. Good food in our new cafeteria. Club privileges. Y. M. C. A. 1621 W. Division-st. Bru. 4380

TO RENT—ROOMS—WEST.

HOMAN-AV., S., 323—CLEAN, SINGLE, warm room, nr. bath, for gentleman, $3.

ADVANTAGES OF THE "Y."
Ideal living quarters, all club privileges. 24 hour service: all trans. $4-$5 weekly.
Sears-Roebuck Y. M. C. A.
820 S. Kedzie-av. NEVada 3800.

Hotel Rooms.

ALCAZAR HOTEL, 3000 WASHINGTON-BL. Outside rms.; modern, newly decor.; smartly furn., $7 weekly, $1.50 daily. V. B. 7500.

TO RENT—HOUSEKEEPING ROOMS.

South Side.

CHAMPLAIN, 7442—2 CLEAN FRT. RMS.; wall bed, real kit., refr.; adults; garage.

COTTAGE GROVE, 3321—LG. 2, 3 RM. KIT. equip., furn. or unfurn. $5 up. Single, $3.

DREXEL-BL., 5004—3 LARGE RMS., PRI. bath, elec. refrig.; adults; $35; all trans.

ELLIS, 3800 -NEWLY DEC. 1-2-3-4 RMS.; fur., unfurn. rs.; $4 up; Frig., free gas, light.

EVANS-AV., S., 7138—LGE., FRT. RM., nicely furn.; r. w.; gas stv. $5.50. Ste.7146.

HARPER, 6200—1-2 RM. KITS. ELECTRIC refrigeration. Nicely furnished. Reas.

HARPER, 6249—2 RM. APT., REAR; REAL kit.; wallbed; all transportation. Reas.

INGLESIDE, 6321—2 RM. APT., SLEEPING porch, $7; sing. rm., $4; all trans.

KENWOOD, 5469—COZY LT. HSKP.; ALSO lrg. frt. slpg. r.; reas.; gd. tran.; nr. 55th.

KIMBARK, 6547. ATTRAC. 3 ROOM APT. Refr., new dec. Reas. 1 rm. kit., $4.50 up.

LAKE PARK—4910: CLEAN, WARM, 1-3-4 rm. kit.; pri. bth.; refrig.; $5 up; all trans.

NORMAL, 6604—2-3 ROOMS; WELL FURnished; clean, warm; near all transportation. Do not object one child; $6.50-$8.

UNIVERSITY, 6543—LGE. 2½-3 RM. APTS. outside. Newly dec. Adults. $35-$40.

UNIVERSITY, 5130—1 LGE RM : PIANO Frig.; kit. adj. bath; also sm. rm.; reas.

VERNON, 6200—1-2 ROOMS; NEW, DEC.; nicely furn.; 1 block L, surf.; $4-$7.50.

YALE, 6449—1-2-3 ROOMS; BEAU. FURN.; clean, warm; conv. all trans.; $4-$9.

62D-ST., E., 922—COMP. FURN. 1-2-3 ROOM apts., spic-span; rollaway beds; $4.50 up.

65TH-PL., E., 1523—1-2-3 RM. KIT., PRI. pch., exc. tr.; clean; adults; also slpg. rms.

69TH, W., 623—1-2 ROOM COZY APTS.; newly dec., uphol. furn. $4-$8. Nor. 1800.

72D-PL., 1473—LGE. FRT. BASEMENT rm. in bung.; pri. lavatory; $3. Vin. 6531.

67TH-ST., E., 1438, 2D FL.—1 PLEAS. OUTside rm.; excellent trans.; nr. I. C.; $4.

5317 KIMBARK-AV.—1-2-3-4 ROOM FURN. kitchenettes; modern bldg.; reasonable.

COMPLETE SERVICE—QUIET; L, SURF., R.I., bus. Cut rates. 6818 Normal. Nor. 6824.

62D E., 1154—UNIV. L, SURF. 2 ROOM apt.; refr., pch. Others, $3 up. Offc. bell.

North Side.

BARRY, 612 [3100 N.]—NR. BROADWAY. 2 rm. kits.; clean, light; adults; reas.

BELDEN, 1045 — 1-2 RM. KIT. NICELY furn., dec.; elec. ref.; free pkg. $3 up.

BYRON, 1014 [3900 N.]—AT SHERIDAN. 3½ rm. apt., real kitch. suit 2-3 adults.

FOSTER-AV., 931—SMALL 1 RM. APT., new furniture, free gas, elec., refrig.

FULLERTON, 918—LARGE 1 RM. KITCH.; run. wat.; $3.50 wk. up; L, surf.; adults.

FULLERTON, 844—DE L. 1-2-3 RM. KITCHenettes; comp.; ½ bl. L exp.; reas.Lin.4951

GREENVIEW [3900 N.]—LG. BEDRM., 1-2 women.; kit. priv.; priv. fam. Gra. 3257.

HAZEL 4327—3 LARGE RMS., PCH., $8; 1 room, $4; sleep. rm., $3. L. V. 4235.

KENMORE, 4618—KENMORE HOTEL APTS. 1-2 rms., $5 to $10 wk. Wilson L or bus.

KENMORE, 4011—DESIRABLE 2 RM. KIT.; Frig. Gd. heat. $7.00. Sheridan L. Adults.

MAGNOLIA, 4441—3 ROOMS NICELY furn.; 2 beds, bath, elec. refrig.; all trans.

MAGNOLIA, 4532—NEWLY DEC. 1 AND 2 rms., pr. pch. Frig. $4 up. All transp.

MAGNOLIA, 4550—2 AND 3 RMS.; NEW. dec.; front slpg. rms.; adults; all trans.

MALDEN, 4626—3 NEWLY FURN. RMS.; bedrm., Frigid., extra bed, pch.; adlts.;reas.

SHERIDAN-ROAD 4644—2 RM. APT.; PRI. bth.; new dec.; $8; neat. 1 rm. kit. $4.

SHERIDAN-RD., 4804 — 1-2-2½ RM. APT.; new. furn. dec. $4.50 to $10.50. All tr.

WINNEMAC, 1306—2 FRT. PLEAS. RMS.; clean, quiet, warm; G. E. refr.; $8; Arg. L.

WINTHROP 4732—SUITE; LIV. RM. [RL. kit.], slp. pch.; also lg. frt kit., pch.

WINTHROP, 4711—LARGE 1-2 RMS., FULL kit., new. dec.-furn.; all trans.; $6.50 up.

WRIGHTWOOD, 610 AT CLARK—4 RM. apt., $8; kits., $3.50-$5.50; slp. r., $2.25.

A QUAINT LITTLE FRENCH PEASANT 2 story house. COOK ESTATE, 161 E. Erie-street. Superior 2875 or 0749.

1117 N. DEARBORN—WHITEHALL 4318. Desirable 1-2 rm. apts.; full hotel service.

West Side.

MONROE, 4302—2 SUNNY FRT. RMS. R. W., Inador, stm. ht., also slpg. rooms

WASHINGTON-BL., 1155—RACINE APTS. 2 large comp. furn. rms. and kitchnt.; stm. heat; adj. bath; h. w. always. $6 wk.

5525 LEXINGTON—2 RM. KITCH. APT.; furnished; Frig.; nr. L; $8 wk. Aus. 4738.

BOARD AND LODGING.

South Side.

STONY ISLAND 6074—LG. WARM R.; PRI. lav.; exc. mls.; pri. fam.; all tr. Fai. 5994.

North Side.

LAKE SHORE DRIVE 1046—FROST CLUB for Girls; single-double; dormitory.

GOLD COAST RESIDENCE. ACCOMMODAtion for 1 or 2; meals optional. Del. 5009.

LIGHT, OUTSIDE ROOM—SM. PRIV. FAMily; real home. Meals opt. Rav. 0157.

Suburban.

EUCLID-AV.—N. OAK PK.; BEAU. RM., SUIT. for 2; exc. ckng.; priv.res.; $10. Euclid5184.

Convalescent Homes.

NURSE WILL GIVE EXCELLENT CARE TO elderly person in her home. Large room; price reasonable. Berkshire 8981.

HOME FOR AGED INFIRM MILD MENTAL AND CONVALESCENTS. MID 1605.

PRIV. HOME; NOT INSTITUTION NURSE; care for elderly ladies. Reas. Oak. 4124.

Children.

PRIV. FAM.—EXCEL. CARE. BOARD CHILD Nr school; mother opt. Reas. Mans. 6335.

BEST CARE, SMALL CHILD OR INFANT; good food; conv. loc.; reas. Ind. 0651.

BOARD INFANT OR SMALL CHILD; ROOM for parent; reasonable. Evergreen Pk. 7293.

MOTHER'S LOVE AND CARE TO CHILD; good food; good trans. Ravenswood 8967.

WANTED—TO RENT—ROOMS.

YNG. MAN—RM.-BRD. WITH CONGENIAL family; nr. trans. Address A 294, Tribune.

HOTELS AND APARTMENT HOTELS.

Montrose Beach Hotel
1-2-3 Room Apts., $40 Up.
$2.50 and up daily; $12.50 up weekly. Soundproof, elegantly furnished; refrigeration; free radio; coffee shop and garage.
24 HOUR HOTEL SERVICE.
925 Montrose-avenue. Bittersweet 7700.

PLAZA HOTEL,
CLARK AND NORTH-AVENUE.
An Ideal Location—Facing Lincoln Park and Overlooking Lake Michigan.
From $2 daily single, $3 daily double.
Special weekly and monthly rates.
500 Rooms—Each with Bath. SUP. 2680.

DEVONSHIRE HOTEL.
IDEAL WINTER RESIDENCE.
The most conveniently located hotel on the near north side.
24 hour hotel service. $7 week up.
Special monthly rentals to permanent guests.
19 EAST OHIO. SUPERIOR 4900.

ATTRACTIVE COMPLETELY FURNISHED two room apartments; new electric refrig. Most inviting rentals. Phone Fairfax 0200. One room; in-a-dor bed, bath, dressing room
HOTEL VERSAILLES,
DORCHESTER-AVENUE AT 53D-STREET.

SHELDRAKE HOTEL
1-2-3 rm. kit. apts. OVERLOOKING LAKE. Unusually attr. furn. Compl. hotel service. Bus at door. Rates as low as $45 PER MO.
4520 CLARENDON-AV. LON. 8600.

Chateau Hotel, 7.50 Wk.
3838 BROADWAY. DAILY $1.50 UP.
Inspect the finest rooms on North Side; each with bath, shower; grill, elevator; L, bus, surface lines at door. Ph. L. V. 8310.

HOTEL CARLING.
You should see our $6 week, private shower rooms. Daily, $1.50 single and up. Our dining room serves excellent food.
1512 N. LA SALLE-ST. MOHAWK 1200.

Lincoln Park Arms Hotel.
Bedrm. apts., very attr.; inador bed in liv. rm. Beau. view of park, lake. Day, week, or mo. Also 1 rm. apts., twin or double beds.
2738 PINE GROVE-AV. MOHAWK 3102.

$6—$6—$6—$6—$6
A week. Each rm. completely decor. Priv. bath; L, surf. tr. Out of town guests invited.
PERSHING HOTEL, 6400 COTTAGE GROVE.

BUENA TERR. APT. HOTEL.
4246 SHERIDAN-RD.—Beau. furn., newly dec.; lt. spac. 1-3 rm. apts.; comp. hotel svc.; all trans.; $47.50 up; children's pri. playgrd

THE MAYFLOWER HOTEL,
6125 KENWOOD-AVENUE.
Attractive rms., all with bath and shower. Moderate rentals. Inspection invited.

430 DIVERSEY.
Nicely furn. and decorated 1-2-3 rm. kit. apts.; compl. hotel service; low as $45 mo.

1244 N. DEARBORN HOTEL.
$5 WKLY. 300 RMS. FIREPROOF BLDG SWIMMING POOL in HOTEL included.

— — BUENA PARK HOTEL — —
4145 Broadway. 350 newly furn. outside rms., $6 wk. up; L bus, st. car at door.

— CHELSEA HOTEL—920 WILSON-AV —
2 rm. suites connect'g. bath, $11 wk. for two. Single with bath, $6.50 wk. up. $2 day.

STEVENS APTS., MICHIGAN-AV. AT 8TH FOR INFORMATION PHONE WAB. 4400

HOTEL LINCOLN, CORNER CLARK LINcoln and Wells. 300 Outside Rooms

ROOMS, SUITES AND APARTMENTS — $2.50 day up. Hotel Maryland, 900 Rush-st.

739 BELMONT—LAKE VIEW APT. HOTEL. Kitch., elev., compl. serv. Lake View 8722

STORY HOTEL, 2115 SEDGWICK—½ BLK. to car-bus trans.; $5 wk. Spec. mo. rates.

HOTELS AND APARTMENT HOTELS.

Designed FOR Living
Any of the apartments listed below offer the peace, quiet, cleanliness, good taste and charm that you would like to find in your home.

THE CORONADO
1061 ROSEMONT-AV.
1-2-3 Rm. C. M. Garrett, Mgr.
BRIARGATE 6161.

THE BRYN MAWR
5550 KENMORE-AV.
1-2-3 Rms. D. U. Bakke, Mgr.
LONGBEACH 9160.

THE SHERIDAN SURF
421 SURF-ST.
1-2-3 Rms. H. E. Merritts, Mgr.
BITTERSWEET 7200.

THE EMBASSY
2756 N. PINE GROVE-AV.
2-3-4 Rms. J. P. Long, Mgr.
DIVERSEY 4440.

THE DORCHESTER
1401 HYDE PARK-BLVD.
2-3 Rms. J. A. Riner, Mgr.
DORCHESTER 9100.

THE DORNELL
5326 S. CORNELL-AV.
1-2 Rms. R. L. Latta, Mgr.
FAIRFAX 9400.

Downs, Mohl & Company

LIVE ON MICHIGAN BLVD.
WALK TO THE LOOP
$7.00 WEEKLY.
"LIVE WELL AT LOW COST."
Large, bright rooms, in-a-dor, twin beds, private bath and shower, big closets, full length mirror. 24 hour hotel service.
MODERNISTIC LOBBY.
THE CARLTON HOTEL,
1517 SOUTH MICHIGAN-AV.
LEEDS HOTELS.

DEARBORN PLAZA
KIT. APTS., $12.50 WK. UP.
ROOMS, $9 PER WEEK. DAILY, $2.50.
KITCHENETTE APTS. $50 MO. UP
Newly decorated. Refurnishing and carpeting in progress. Newest 15 story bldg. on Gold Coast. Walking distance to Loop.
1032 N. DEARBORN ST. WHI. 6464

WELLINGTON ARMS
2970 SHERIDAN-ROAD.
Smartly furnished 1 to 3 room kitchen apts.; overlooking Lincoln Park and the lake; 15 minutes from the loop. Furnished and unfurnished. Rates begin at $40 unfurn., $55 furn. Daily rate, $2.50 up. Bit. 4600.

WACKER HOTEL. NEW FIREPROOF BLDG Outside rooms; private baths. $7 wk. up. 111 W. Huron-st., cor. Clark. Select clientele.

APARTMENTS AND ROOMS TO SHARE.

YOUNG BUS. MAN DESIRES ROOM WITH small private family in Hyde Park. ADDRESS A 291, TRIBUNE.

ELDERLY CPL.—SHR. 6 RM. APT. WITH 2 or 3 emplyd.; reas.; S. S. Dor. 2140.

BUS. GIRL WANTS 3 GIRLS TO SHR. LRG. apt., $3.50 complete. Call eve. Plaza 7918.

A COMPLETE ROOM, APT. AND BOARD service. Chicago Room Registry. Dea. 2713.

CONGENIAL YNG. MAN—SH. MY APT.; same. Ph. Lake 9869. Apt. 309, aft. 7 p. m.

BUS. CPL. SHARE MOD. 4 RM. APT. north, same; own rm.; ex. trans. Lak. 3856

2 RM. APT., LT. HSK., $4 WK. NR. OGDEN-Jack'n. Lady or Gt. Address A 302, Tribune.

TO RENT—HOUSES.

North Side.

5430 WINTHROP—7 RM. BRK., $50; NEW dec. Shown by appt. Hirsch. Ran. 3021.

Northwest Side.

AUSTIN, N., 4442 — 3 RMS. AND BATH. Frame. Stove ht., $30. Inq. base. Kil. 4531.

$40-$42.50 — LGE. 5 ROOM BUNGALOWS. Mills, 7610 W. Grand-av. Merrimac 6000.

Suburban—North.

1620 SOUTH-BLVD., EVANSTON—MOD. 5 rm. brk. bung.; h. w. ht., encl. pch., 2 car gar. Poss. Mar. 1. $50. Wm. Ray Prince Co., 1828 Lawr. Lon. 3762 or Wil. 4520, ev.

GLENCOE, 1057 EASTWOOD-DR.—4 BED. 3 b. col. oil, pch., reas. Kenilworth 5288.

TO RENT—APARTMENTS—SOUTH.

General List.

KIMBARK GARDEN APTS.
5317 Kimbark. 1-2-3-4 room unfurn. daylight apts., near schools, churches; center of Hyde Park shopping district. Rent reas.

5519 KENWOOD—2-3-4 ROOMS, CLEAN. warm. $20 to $30. Free light, gas.

One, Two, and Three Rooms.

2-3 ROOMS
$32.50 to $37.50.
Mrs. McCurdy. Drexel 3335.

1435-45 E. 67TH-ST.—3 RM. KIT., FREE refr.; near I. C., Jackson Pk. Avail. now. $37.50. Agent, 1451 E. 67th. Hyd. 0240.

3 RM. APTS.—STOVE HT.; GOOD TRAN.; $13.50 mo.-up. 516 W. 79th-st., appl. store

SUBL.—2 RM. KITNET.; FREE REFRIG.; reas. 6306 S. Hermitage-av., Mrs. Gaines.

3½ RMS.—INADOR, CROSS VENTILATION G.E. ref.,free gas; Mar. 1.:$45. 8124 Indiana

5339 COTTAGE GROVE—3 LG., LGT. RMS., free elec., gas; elec. refg. $32.50; adults.

SUBLEASE 3½ ROOMS, $40, FREE REFRG. Good trans. 705 E. 80th-street, 3d.

Four, Five, Six Rooms, and Larger.

7 RMS.—3 BEDRMS., 1ST FLR.; GARAGE; $85. 7551 South Shore-drive, on the lake. Saginaw 8705 or Central 7855.

4420-28 DREXEL-BLVD.—4 RM. MODERN apt.; free electric refrigeration; newly decorated; $45 Phone OAKLAND 7197.

7136 EAST END-AV., 1ST FL.—5 RMS.; elec. refrig.; $57.50. Randolph 3081.

AVE. L, 9621—6 LARGE, LIGHT, CLEAN rms., bathrm., stv. ht. Reas. Adults pref.

4 RMS.—INADOR; ALL OUTS. RMS.; POSS. March 1. 2043 W. 98th-st., 1st. Bev. 5207.

SOUTHWEST.

One, Two, and Three Rooms.

5506 S. ROCKWELL, 2D.—3 RMS.; TILE bath; free frig.; exc. trans. Pro. 3315.

Four, Five, Six Rooms, and Larger.

W. 58TH-ST., 3108—5 ROOMS, 1ST FLOOR corner; modern; elec. refrigeration, $47.50.

TO RENT—APARTMENTS—NORTH.

General.

933 FOSTER-AV.
[5200 N.] Barg. 2½ rms., Pullman kitnt.; only $47.50; 4 rms., $50; all newly dec.; lt., gas, refr. free; ex. loc.; nr. lake; best tran.

— — 2000 LINCOLN PARK WEST — —
2-3-4 Rooms, $62.50 to $110.
Doorman. Opposite Lincoln Park.
PETER F. REYNOLDS. LINCOLN 3633.

— — — — — 520 SURF-ST. — — — — —
3 and 5 room apts.; tile bath; good trans Reas. rental Janitor on premises.

3-4 RM. APTS.—ELEC. REFRIG.; DECOR. $35-$40. 4844 N. ROCKWELL-ST.

TO RENT—APARTMENTS—NORTH.

One, Two, and Three Rooms.

3 ROOMS, $35.
Large living room; bedroom, breakfast room; kitchenette; bath with shower; modern; newly decorated; basement apt.
4443 GREENVIEW-AVENUE.

2322 Commonwealth Apts.
Spacious 3 room apartment. Carpeted. Rental includes gas, elec. refrigeration, 24 hour desk and switchboard service.
2322 COMMONWEALTH-AVENUE.

1400 LAKE SHORE-DRIVE.
2 ROOMS. Living room dinette, kitchenette. $57.50. Gas, light refrigeration included in rental. Agent, Whitehall 4180.

2-3 ROOMS, $40-$50.
Near lake, bus; white woodwork; free gas. 517 BROMPTON [3550 No. at Sheridan].

734 WRIGHTWOOD.
3 room apartments; 2 beds; free gas. See agent on premises or call Randolph 6171.

MOD. 2-3½ RMS., REDUCED.
Bedrm. and inador. Shower. Nr. lake, all tran. Imm. poss. 756 Brompton-av. L. V. 6587.

2 RM. APT. — ELEC. REFRIG.; DECOR. $30-$32. 4864 N. ROCKWELL-ST.

Four, Five, Six Rooms, and Larger.

AQUITANIA APTS.
6 rms. overlkg. lake on 11th fl. Will dec. Immediate occupancy thru Sept. 30.
832 Argyle. Manager on premises.

544 BROMPTON-AVENUE.
Mod. 5 rm. apts., arched doorways, elec. refrig., showers, tile bath; nr. outer drive. See janitor or phone Franklin 8383.

720 WAVELAND-AVENUE.
Modern, large, light 5 rm. apts., G. E. refrig., solarium; good trans.; immed. occupancy. See janitor or phone Franklin 8383.

1400 LAKE SHORE-DRIVE.
4 ROOMS bedroom, living room, dinette, kitchenette $82.50 Gas, light, refrigeration included in rental. Agent, Whitehall 4180.

5 RMS., $55, 1ST APT.
White wdwk., htd., sun par. Large yard. Vac. now. 1515 Ardmore. Shel. 8300.

37 EAST SCHILLER.
10 rooms, 4 baths; in Gold Coast elevator building; good view of lake. LAK. 6480.

5 ROOM APT., $55—SUN ROOM, SLEEPING porch, incinerator, heated garage. 4032 Greenview. Sublease. Lakeview 6950.

— — — 2341 COMMONWEALTH-AV. — — —
Sublease 6 rooms, 2 baths; high floor. Reasonable. Central 5050.

5 RMS. -TILE BATH AND KIT., SHOWER stall, canvas walls. Reas. rent. 2809 Lunt-av. For particulars phone Bri. 1111.

CASA BONITA APTS.—4½ RM. DESIR. apt.; elec. dishwasher, swim. pool, recreation rms. in bldg. Bri. 6023 or Bri. 5727.

4 LIGHT, AIRY RMS.—AMPLE CLOSET space; excel trans.; schools and shops. Available March 1. 7001 N. Paulina; $45.

SUBLEASE—5 RMS., 1ST FL., OPEN screened pch. off liv. rm.; elec. refr.; beau. dec. See to appreciate. Bri. 1882.

1906 LINCOLN PARK WEST [NO. PARK-avenue], block from Lincoln park; 4 light rooms, electric refrigeration. $40-$42.

1446 JARVIS—COR. APT., 6 LG., LT. RMS. Sun parlor; 2 baths; near L and lake. H. W. CROXTON & CO., 4723 Broadway.

6536 GLENWOOD — NEAR LOYOLA EXP. station; 5 large rms.; sun par.; rear pch. H. W. CROXTON & CO., 4723 Broadway.

— — — — 3740 PINE GROVE — — — —
4 rooms, inador; excellent location and transportation. Rental very reasonable.

1403 RASCHER, CORNER GLENWOOD—5 rooms, screened porch 2d. Immediate possession. $60. 5432 [North]. Sunny. 7275.

DOVER-ST., N. E. COR. WILSON-AV.—4 RM. modern apts.; electric refrig.; modern; newly decorated. $42.50 up. Ph. Ardmore 6162.

812 BARRY-AV.—7 ROOMS, $40; STEAM heat. Good transportation. LAK. 6480.

5 RM. APT.—SUN P.; 2D; EL. REFR.; $46. 1402 Warner-av., nr. Clark [4100 N.].

450 WEBSTER—NR. LINCOLN PK.; 5 RMS., stove ht.; 2d flat; $20.

5 ROOMS, $47.50; FREE REFRIG.; TILE bath. 6206 N. Francisco-av. Rog. 5189.

6154 N. HAMILTON DE LUXE 5 RMS. and encl. pch.; rent $70, incl. gar.

4 AND 5 RMS., G. E. REFRIG.; STM. HT.; nr. L and surf. $32-$35. 1123 Fullerton.

PINE GROVE-AV., 3167—SUBLEASE AND lease 5 rms. Reas. Des. loc. See janitor.

MARSHALL FIELD GARDEN APARTMENT homes. 411 Blackhawk-st. Lincoln 2121.

IF YOU WANT A BEAUT. APT., REFINED nghbrhd., reas. rent, call Edgewater 6613.

2649 LAWRENCE—5 ROOM APT., 2D FL.; conven. to L, surf. tr.; reas. Central 4824.

BEAU. 4 RMS.—NICE LOC.; $40; SELL furniture. Reiser, 4732 N. Beacon-street.

1025 WEBSTER-AV., 6 RMS., CORNER 3D flat. Gas heating plant. Rent $22.

3½ RMS.—BEDRM., INADOR; CARPETED; free gas, refrig.; Feb. 1; $57.50. Bri. 5261.

2561 WINNEMAC, CORNER ROCKWELL—4 rms., free refrig., shower. Adults. $47.50.

5 ATTR RMS.—NR. GRANVILLE L AND school; free gas and refrig. Rog. Pk. 6360.

5 RMS., 2 BATHS, SUN PORCH; NR. LAKE; good transportation. Rogers Park 1907.

TO RENT—APARTMENTS—NORTHWEST.

One, Two, and Three Rooms.

2½ RMS.—ST. HT., INADOR BED, 1ST FL. $37.50, incl. gas. 3517 N. Linder. R. H. Beesley & Co., 4219 Irv. Pk. Pen. 2726.

Four, Five, Six Rooms, and Larger.

$25 AND UP.
IMMEDIATE POSSESSION.
S. O. Stone & Co., 4503 Milwaukee. Pen.3900

NORWOOD PK.—MOD. 5 RM. APT., 2 POR., refr., nr. trans.; schls.; garden; sep. furnace. $40. 6322 N. Nordica. Pk. Ridge 1561J.

6 ROOM HEATED FLAT ON WESTERN-avenue; 2d floor. $30. 2423 North-avenue.

DESIRABLE 4 RM. APT., HTD. COUPLES preferred. $38. 5424 Wilson-avenue.

4804 N. LINDER—4 RMS., $42.50 UP. SEE janitor or phone Franklin 1424.

3001 LOGAN-BLVD.—5 ROOM COR. APT. Light, airy. Reas. See jan. or Ran. 3477.

TO RENT—APARTMENTS—WEST.

Four, Five, Six Rooms, and Larger.

SUBLET 6 RMS.—STM. HT., ELEC. REFR., new stove, all trans. Furniture optional. Reasonable price. Mans. 3826.

4315 WEST 16TH-STREET—5 ROOMS; electric refrigeration; rear porch. Inquire janitor or call Franklin 0353.

TO RENT—APARTMENTS—SUBURBAN.

NORTH.

Evanston—15 minutes to loop.

5 RMS.—COMPL. DEC.; SHWR., NEW STV., inlaid lino., free refr. Jan on prem. 809 Dobson, or Baer & Tuttle Rog 4042.

WEST.

Austin—14 minutes to loop.

ATTRACTIVE 5 ROOM APTS. NOW AVAILable in Oak Park and Austin. $55-$85. LANG, WEISE & CELLA. RANDOLPH 2574.

Oak Park—10 minutes to loop.

4 RM. APT.; ROLLAWAY, LGE. CLOSETS; nr. L, bus; imm. pos. 747 S. Clarence, Oak Park.

5 RM. APT.—HAS EVERYTHING; BEST barg. Oak Pk. 200 N. Marion. Euc. 1832.

5 LG. ROOMS, BATH, H. W. HTD. 713 S. Maple, 2d flr. $55. 1 block Garfield L.

TO RENT—FURNISHED APARTMENTS.

(See Also Hotels and Apt. Hotels.)

SOUTH.

LUXURY AT LOW COST.
2 rooms in de luxe bldg.; oversized living rooms; 24 hour hotel serv.; free swmg. pool.
6731 JEFFERY. FAIRFAX 4282.

4644 LAKE PARK-AV.—1-2 RM. NICELY furn'd apts.; priv. bath; G. E. refrig.; linens; front 2 rm.; porch and fireplace; ½ blk. lake, I. C., surf.; adults. Atl. 2300.

— — — CARLTON APT. HOTEL — — —
2 rm. ft. corner apt. Refg., light. $50.
6440 WOODLAWN-AVENUE.

7254 JEFFERY-BLVD.—REASONABLE, 2 rm. dinette. Compl. furnished. Free gas, refrg., elec. Wkly. maid serv. Nr. I. C., shops.

1435 E. 60TH—NEWLY DEC. SMARTLY modernized 2 rm. furn. apts.; free phone, refrig., daily maid serv. Rentals from $50.

NEW DEC. 3 R. FURN. APT., KIT.—CLEAN bldg.; gas, light; $7.50 wk.; also 1 rm. kit.; $4.50 wk. Good trans. 6401 Stewart-av.

434 E. 109TH-ST.—3 ROOMS, COMP. FURN. Also unfurn. 2 blks. I. C. Pullman 8019.

VERY COMFORTABLE—COMP. FURN. 3 rm. apt.; elec. refr. 5211 Woodlawn.

4534 LAKE PARK-AV. — ALSO UNFURN. 1-2 rm. kitchenette apts.; clean; reas.

2-3-4 RM. APTS., $8, $10, $12. FRIG., linens, excel. trans. 1511 E. 65th-place.

2444 MICHIGAN-AV.—PRIV. BATH, CLEAN. AIRY KITS.; free gas, elec.; $3.50 week

7905 MORGAN-ST.—2½ RMS. MOD. FRT. apt. Possession now. Stewart 10568.

7015 EAST END-AV.—1-2½ ROOM ELEvator, maid service. I. C. Dorch. 5[illegible]3.

MODERN 3 RM. APTS. ELEC. REFRIG., tile bath, light, gas; reas. 7005 Luella-av.

(Continued on following page.)

TO RENT—FURNISHED APARTMENTS.

(Continued from preceding page.)

SOUTH.

THE CARYLCOURT,
4537 DREXEL-BLVD. ATLANTIC 1800.
South Side's newest, roomiest 2-3 rm. kit. apts.; 24 hr. service; modern furnishings.
2-3 RM. APT. HOMES, $50 UP.
LEEDS HOTELS.

7010 CREGIER-AV.
APARTMENT HOTEL.
Beautiful rooms; kitchenettes, with or without bedrooms. Some with modernistic furniture. Near I. C., shops and schools.

YALE MANOR,
6616 Yale-avenue. Fireproof bldg.; modernly furnished; 1-2 room kitchenette apts. Light, lnry, free elec., gas, frig., linen, elev., maid serv.; nr. R. I., bus, L, surf. Eng. 7000.

7458 KINGSTON-AV.
Excellent one room furn. apts., free gas, light and refrig.; near I. C., bus, surface, movie. Agt. on premises. Regent 1617 or MCKEY & POAGUE Plaza 2100.

BELVIDERE APT. HOTEL,
4655 LAKE PARK-AVENUE.
Attractively furnished 1-2 and 3 rm. kitchenette apts. $40 and up.

Englewood Arms Hotel,
824 W. 62D-ST., NR. HALSTED.
Beaut. 1-2-3 rm. apts.; comp. hotel service. Everything new. Reas. rates. Normal 7890.

CROWDED FOR SPACE?
SEE THIS UNUSUAL 4 RM. APT., $55. Beaut. furniture; front porch; light, gas included. Excellent trans. 6231 Drexel.

Beautiful Furnished Apt.
5235 Woodlawn-av. 4 rms.; liv. rm., bedr., dinet., kit., inador. Orr Realty, 1315 E. 53d.

1115 E. 47TH—1, 2, 3 RMS. KIT. PRIV. bath. Frig. $6-$10. Lovely furn., dec. A clean, quiet, comfortable place to live.

NORTH.

Lunt Beach Manor Apts.
1135 W. Lunt-av. [7000 North at Lake].
3½ rm. front apt., fine view of lake, $65.
3 rm. dinette apt., $55.
1½ rm. apts., $40-$42.50; all fully equip.

THE BRYNWOOD.
1-2-3 room apts.; nicely furn.; free light and gas; maid service; lovely neighborhood; $40 up. L and surface transportation.
1255 BRYN MAWR-AVENUE.

LAKELAND APT. HOTEL,
4541 SHERIDAN-RD., NR. WILSON-AV.
Mod. 1-2 rm. kit. apts. Smartly furn. Brand new Gen. Elec. refrig. Daily maid service. A real value. $40 up. Your inspec. invited.

GLENWYN APTS.
6040 WINTHROP-AV.
Newly carpeted, furnished and decorated 1-2 rm. kit. apt.; beau. furn.; $42.50 up.

Waynewood, 6808 Wayne.
1½-2½ rm. kitnts. with bedrms., $35 up. 1st and 2d fl. New G. E. refrig. Newly carpeted and furnd. Complete serv.

432 SURF-ST. (2850 N.).
SURF-LANE APARTMENTS.
Now avail., 2 rm. apts., large, beaut. furn. Daily maid serv. Excellent trans. Very reas.

THE BERNISS, 1414 Pratt-bl.
1 and 2½ rm. kitnts. with bedroom, $40.00 up. 25 min. to Loop. Complete hotel service.

ALDGATE APTS.
5541 Kenmore—Attr. 1½-2½ rm. kit. apts. Complete service. Block all tran. $40 up.

641 ALDINE-AV.
Beaut. 1 rm. kit. apts. Newly dec. Large rms., tile baths. Completely furn. Bit. 8220.

3520 LAKE SHORE-DRIVE.
One 4 rm. apt. [5 rm. efficiency] overlooking Belmont Harbor. Mod. rental.

SUBL. 4-6 MOS., 3 RM., 2 BATH APT. Exquisitely appointed and decor.; will rent for same price as unfurn.; $125 mo.; maid, linens, light, gas. 941 Carmen. Long. 4313.

The Kenard, 5746 Kenmore.
Sunny 1-2-3 rm. apts., $42.50 up; nicely furn.; complete serv.; nr. lake, all transp.

Millsfield Apts., $40 Up.
Beaut. 1 and 2½ rm. apts. Comp. hotel service free. Excel trans. 3933 Clarendon.

6 RMS., 2 BATHS, GRAND PIANO, RADIO. Oriental rug, Frigidaire; 1 blk. school, lake, bus, "L." Imm. sac. Longbeach 6552.

— — — FLORENTINE APTS. — — —
2 rm. kit., newly furn.; excellent trans.; residential dist.; $40 up. 4866 Magnolia.

2½ RM. APT. VIEW OF LAKE. HOTEL serv. 5 mi. loop. Dogs allowed. Reas. rental. 732 Bittersweet. Bitt. 7450. Apt. 701.

4500 MALDEN-ST.—1-2-3-4 ROOM APTS. furn.; newly decor.; service; elec. refrig.; modern. $37.50 and up. Longbeach 1979.

MAGNOLIA, 4620 — 2-3 RMS. KIT. PRI. bath; frig.; front and rear; blk. L. bus.

948 W. CUYLER [4032 N.]—ELEV. BLDG. 1½ rm. apts.; maid serv.; $35. L. V. 5797.

2818 LINCOLN-AV.—ATTR. FURN. 2 ROOM studio apt.; Frig.; ex. trans.; reasonable.

BUENA PLAZA HOTEL—4363 KENMORE. 1½ rm. kits., $35 up. Complete hotel serv.

2-3-4 ROOMS—EXTRA BED; G. E. REFRIG.; shower; near L, bus. Reas. 5314 Winthrop.

CHOICE 4 RMS., $65. NICE FURN. DECOR. Extra bed. Janitor. 1636 Juneway-ter.

1 RM. KITNT.—MODERN; REFRIG. INC.; gas, lt., $32.50. 2525 N. Clark. Div. 9500.

4 ROOMS—BEAU. FURN., $58-$60; REFR., shower; ½ blk. lake, bus, L. 1333 Touhy.

THE EMBASSY — DIVERSEY AT PINE Grove.—2-3-5 rm. units. Attractively priced.

3 RMS., $55—PRIV. BATH, FRIG., PORCH; also 1 rm. kit., $7 up. 2719 Hampden-ct.

941 WINDSOR—2 FRONT ROOMS. WELL furnished; redec.; refrig.; all trans.; reas.

427 BELMONT—2 FL. "OR" 3 RM., $60. Sheridan. 1 blk. Phone, radio, extra bed.

3 R. APT.—EXT. BED; VERY CLEAN; $48. Rog. Pk. L.; schls. 6721 Glenwood. Bri. 4428.

BEAU. 1½ RM. APT.—WKLY. OR $35 MO. Also large 2 rm.; adults. 4639 Magnolia.

1358 GREENLEAF—BEAUTIFUL 2-4 ROOM apts.; 1 block to L, lake, bus; reas. rent.

1700 GREENLEAF—SPAC. 4 RS., MOD., $50; nr. lake, trans. Rev. 1613, aft. 6 p. m.

LGE. 2 RM. KITNT. APT. ELEV. BLDG. Exc. trans. $40 up. 4024 N. Ashland-av.

1-2-3 RM. APTS.—MOD. ATTRACT FURN.; maid; switchbd. $45 up. 941 Carmen.

WINTHROP, 4844— WE HAVE WARM 1-2 rms.; new. dec.; inner spring beds; $4-8 wk.

634 FULLERTON—MOD. 1-2 ROOM KITNT. apt.; bath; Frig.; 1 blk. L. 3 surface lines.

6 RMS.—CHEERFUL, LT., BEAUT. FURN. apt.; adults; refs.; all trans. Sun. 3611.

STUDIO APTS.—COR. BROADWAY; SUIT. bus. and home; $30 up. 5602 Ridge.

HOMELK 4 RM. APT.—PCH. IMMED. POS. $57.50. 1403 Rascher. 5432 N. Sun. 7275.

NORTHWEST.

NEW. FURN.; AIR COND.; LGE. BEDRM., liv., kit., encl. pch.; lt., gas, refrig., phone; $60; suit. 2-3 adults. 5158 Montrose.

WEST.

DE LUXE 2½ ROOMS.
Smartly decor., tile bath, shower, maid service, linens. $60 up. 143 N. Parkside.

WILMINGTON APTS. 3334 MAYPOLE. Attract. 1½-2½ rm. kit. apts.; complete hotel service; exc. transp.; shops; reasonable.

"THE CHATEAU"—1-2-3 RM. FURN. APTS. 24 hr. hotel swbd.; twin beds; best trans. Gentile. 330 N. Austin-bl. Vil. 8500. Aus. 8510.

WELL FURNISHED 5 RMS. FRIGID., GAR. Good trans.; reas. Collins. 176 N. La Crosse.

ROSANNE—4024 WEST END-AV. 1½ ROOM kit. apts.; ref.; maid, linen; all tr.; reas.

2-3 RM. APTS. NEATLY FURN. PRIV. entrance, gd. trans. 4056 W. Cermak.

TO RENT—STORES.

Central.

STORE—12X50 FT. ON JACKSON-BLVD., nr. State-st. Suitable for liquor store, pharmacist, or ladies' wear. Phone W. A. Greenholt, State 4975.

South Side.

1009 EAST 63D-STREET.
Ideal Drug Store corner.
Only place in vicinity not restricted against sale of liquor.
South Side Management Co.,
DORCHESTER 7900.

NEW BUILDING.
N. W. cor. 79th-st. and Rhodes.
7 Modern Stores.
Available for occupancy Feb. Ideal location for food mart, variety and dry goods store.
South Side Management Co.,
DORCHESTER 7900.

IDEAL LOC. FOR WOMEN'S APPAREL STORE AVAILABLE MARCH 1.
848 E. 63D-STREET.
CALL DORCHESTER 7900.

— — — 2570 E. 71ST-ST. — — —
2 desirable, high grade retail chain store locations. Good business section.
PHONE STATE 0675.

NATURAL CORNER LOCATION FOR DRUG or chain store. S. W. cor. 79th and Evans. Modern 20x75. Long, favorable lease. H. J. COLEMAN & CO. WENTWORTH 5702.

North Side.

23X115 FT. STORE IN LINCOLN-BELMONT section. Graceland 0334.

IDEAL LOC. FOR DELIC. AND REST. Reas. rent. New bldg. 5024 Sheridan.

2425 N. HALSTED, NR. FULLERTON—LGE. store, stm., $50. Weber. Div. 4210.

Northwest Side.

3009 LAWRENCE-AVENUE.
Small heated store. Reasonable rent. Immediate occupancy. See janitor or bl. Fra. 5585.

TO RENT—STORES.

Northwest Side.

— — — 4009-13 N. AUSTIN-BLVD. — — —
3208 N. CICERO, NR. BELMONT.
Established store locations; desirable for any line. Call agent. State 0675.

West Side.

16X60—5961½ W. CHICAGO-AV., END OF car line, bet. bakery, veg. store, ex. bus. dist; ideal meat mkt., home made ice crm. Ellis. Dear. 6407. Aft. 8 p. m. Euclid 5604-W.

— — — 3209 W. NORTH-AVENUE — — —
Desirable store; in good location.
Phone State 0675.

25X125—STEAM, GD. BUS. LOC., VERY reas. 212 S. Halsted. Sup. 5760; apt. 106.

Suburban.

WILMETTE — DESIRABLE STORE; SUITable for bakery; good location.
PHONE STATE 0675.

— 2140 S. OAK PARK-AV., BERWYN —
Desirable store; good business location.
PHONE STATE 0675.

TO RENT—OFFICES AND SHOPS.

Central.

PONTIAC BUILDING,
542 S. DEARBORN-ST.
Before renewing your lease see our exceptionally desirable daylight floors and office suites. Single offices $20 up.
HALL & ELLIS AGENTS
407 S. Dearborn. Har. 2241

32 N. STATE—S. W. COR. WASHINGTON. Fireproof bldg.; one floor, also attractive offices; north light; night service; center loop; single room furnished, $20; with recept. rm., $35 up; beautiful desk space phone, steno. SWIGART & CO. Room 601.

20 E. JACKSON BLDG.
2 private offices and reception room.
$25 a month and up.
Har. 7490. BAIRD & WARNER. Room 800.

FURNISHED PRIVATE OFFICES, $20—RECEPTION ROOM; PHONE AVAILABLE; DESK ROOM, $10; BLDG. WELL LOCATED. 82 W. WASHINGTON-ST., ROOM 420.

WESTMINSTER BLDG. 110 S. DEARBORN. Exceptionally desirable daylight offices. FRANKENSTEIN & CO. CENTRAL 5753.

FURN. PRIV. OFFICES—LIGHT, COR. RM.; carpet, sectl. and phone serv. incl.; $17.50-$27.50. 203 S. Dearborn-st., Webster 1693.

FISHER BLDG., 343 S. DEARBORN—DESIRable offices; reasonable rents. Hogan & Farwell, Inc., Excl. Agents. HAR. 0472.

OFFICE STUDIO OR DISPLAY SPACE—P. O. in bldg.; low rent. EDWIN J. BOWES JR. & CO. 154 E. Erie-st. Whitehall 0026.

BEAUT. FURN. OFFICE—REAS.; FULL serv. Rm. 611, 120 S. La Salle. Fra. 6217.

$1 MO. UP—MAIL—PHONE SERVICE. DESK space; reliable. 203 S. Dearborn. Rm. 902.

PRIV. OFFICE, DESK SPACE OR MAIL address. A1 bldg. Steno. serv. Cen. 2527.

TELEPHONE, SECRETARIAL SERV., INC. Mail. 24-hr phone serv. 333 N. Michigan.

INDUSTRIAL PROPERTY.

FOR RENT—DESIRABLE MFG. SPACE; GD. light, sprinklered, heated, freight elevator, loading platform, side track. 6,000, 12,000, or 18,000 sq. ft.; very reas.
3500 S. MORGAN. BOULEVARD 2924.

FOR RENT—CHEAP.........12,000 SQ. FT. for garage or factory.
415 N. Paulina. Regent 1242.

GROUND FLOOR, 110X150; CONCRETE sprinklered bldg., heated, unlim. floor load. $250 mo. Hart & Whetston. State 8270.

MODERN CONCR. BLDG.—79,000 SQ. FT. Switch track; ideal loc. Randolph 1828.

2 STORY — 5,000 SQ. FT. WAREHOUSE; drive-in doors. $100 month. Ran. 2311.

1 STY. BLDG.—45,000 SQ. FT., 12 CAR B. & O. switch. Reas. Superior 4761.

SHOP AND OFFICE SPACE—HTD. LIGHT. Machine shop available. Buck. 1771.

OFFICE FURNITURE AND DEVICES.

BEAUTIFUL SUITE OF ANTIQUE WALnut furniture [Kittinger] for executive and secretary, one year old—perfect condition. Bargain for immediate sale. No dealers. Call at 61 E. Washington.

OAK GLASS PARTITIONING, MAILING RM. equipment, such as mail bag racks, etc.; new A-C elec. fans, 16-36 inch. Priced very reas. 341 N. Clark. Del. 6411.

SPECIAL—1,000 STEEL TRANS. CASES; ball bearing; filing cabinet construction. Kendrick Furn. 218 W. Jackson. Cen. 4325.

NEW AND USED DESKS, CHAIRS, TABLES, files, safes. 160 W. Lake-st. Randolph 0123.

CHAIRS, DESKS, FILES, TABLES, BOOKcases. CENTRAL 4820.

WE BUY AND SELL OFFICE FURNITURE 1027-29 MADISON-ST. SEELY 2056.

TYPEWRITER, $10; DUPLICATOR, $12; Dictaphone, $25. Pruitt. 172 N. La Salle.

FILING EQUIP., SEC. BOOKCASES, DESKS, chairs, new, used. 236 W. Lake. Dea. 3456.

250 STEEL LOCKERS, SHELV., STOR. cab., etc. Central. 20 W. Hubbard. Del. 8405.

40 DESKS, 80 CHAIRS, STEEL FILES, bkcas., ofc., partitions, safes. 3917 Sheridan.

STORE AND BAR FIXTURES.

THREE 8 FT. PORCELAIN REFRIGERAtor for counters with coils, specially low priced for quick clearance, ice counters and boxes from $25 up. 6 ft. candy cases and 8 ft. wall cigar case. Open Sunday. 540 N. La Salle-street.

½ H. P. REFRIGERATING MACHINE. Perfect condition, suitable for market, grocery, or tavern. Will sacrifice for $100 cash. Lake View 3691.

STORE FIXTURES, TAVERN FIXTURES, hamburger and lunch equipment; large stock, new and used. The lowest prices. Easy pay. Chas. Bender Co. 608-12 N. Wells.

6 AND 8 FT. DOUBLE DUTY COUNTERS; also all porcelain, 15-25 and 30 cu. ft. refrig., very cheap. 220 W. Huron. Op. Sun.

MEAT SLICER—ROYAL ELEC. SLIGHTLY used. Must sac. $40. Lincoln 1117.

RESTAURANT EQUIP.—INCL. LGE. FRIG. for price of mtge. Call Rand. 0618.

WALL FLOOR CASES FOR MEN'S FURN. and lingerie store. Priv. 2851 Addison.

MANICURE TBLS., $6; DRYERS, $7; WAY mach., used, $39.50. Paidar, 1120 N. Wells.

WANTED AT ONCE—RUG RACK TO HOLD at least 30 9x12 rugs. Vin. 4168.

JEWELRY, DIAMONDS, OLD GOLD, ETC.

CASH FOR DIAMONDS
OLD GOLD, JEWELRY
PAWN TICKETS, GOLD TEETH, SILVER.
MEMBER Chicago Assn. of Commerce.
Chicago Gold Smelting Co.,
37 So. Wabash-av., 3d Floor.

WATCH BRACELET, NEWEST SQUARE shape. Handsomely mounted with 34 large blue white diamonds. Equipped with 17 jewel Elgin movement. Timed and cased at Elgin factory. SPECIALLY PRICED..........$75.00
Diamonds, Pawn Tickets Bought for Cash.
THE U. S. LOAN BANK,
10 North Clark-st., 6th Floor.

GENT'S THREE STONE DIAMOND Ring—3 Blue White Fine American Cut diamonds, weighing about 2¼ Ct. in gent's white gold gypsy ring.........$275
Diamonds, Old Gold, Pawn Tickets Bought.
LEVINSON'S LOAN BANK,
739 N. CLARK-STREET.

DONALD'S — 34 WEST WASHINGTON-ST. Licensed Diamond Brokers and Jewelers. Certified Appraisers on Diamonds and Jewelry. LOW COST.
Diamonds, Jewelry and Gems Bought.
Highest Cash Prices Paid.

CASH IN DIAMONDS, OLD GOLD, PAWN TICKETS, WATCHES, DENTAL GOLD, ETC. ROMACK GOLD REFINING CO. 7 W. MADISON AT STATE. ROOM 601.

READY CASH FOR PAWN TICKETS, DIAmonds, watches, dental gold, jewelry, etc. CHICAGO JEWELRY EXCHANGE, ROOM 1108, 7 W. MADISON. DEA. 0843.

HIGHEST SPOT CASH FOR OLD GOLD, silver, diamonds, jewelry, etc. Main floor, heart of loop. Randolph Jewel Shop, 75 W. Randolph. Dea. 7074. Open evenings.

DIAMONDS, PAWN TICKETS, OLD GOLD, silver, etc., bought. High price paid. Jeweler's Exchange, 11TH FLOOR, 32 N. STATE. DEA. 8905.

CASH FOR OLD GOLD, SILVER FILLED articles, antiques, dental gold, and bric-a-brac. Chicago Silver House, 108 W. North-av.

SELL YOUR OLD GOLD TO THE OLD RELIABLE UNITED SMELTING WORKS 30 S. State-street, corner Monroe. Room 404.

NEED MONEY? WE PAY CASH. SELL YOUR OLD GOLD, Jewelry and Diamonds. Quint & Co. 604 S. Mallers Bldg., 5 S. Wabash.

—CASH FOR DIAMONDS AND OLD GOLD—Jewelry, Pawn Tickets, Dental Gold. BARNETT'S, 1st floor, 57 EAST MADISON.

BUSINESS DIRECTORY.

Building and Remodeling.

BUILDING REPAIRING; GARAGES AND homes built—Free plans, estimates. Terms. Irving 7560.

Moving and Storage.

LOWEST LONG DISTANCE MOV. RATES WENTWORTH 0160.
TRANS-AMERICAN. 541 W. 59TH-ST.

SAVE 40%—MOVE SAFELY IN PADDED compartment cars everywhere U. S. and Canada. General Movers. 3204 Harrison. Van B. 6836.

Painting and Decorating.

PAINTING-DECOR. — OFFICES, STORES, rms., hses., etc.; winter prices. Ed. 0346.

Piano Tuning.

PIANOS TUNED, $2—24 YEARS' EXP.; REpairing, reas.; guar. Cole. Republic 5218.

Rug Cleaning.

9X12 ONLY $2. REG. $3 JOB. SIZED. The Federal, Est. 24 yrs. Lincoln 0134.

$1.50 — 9X12 DOM. SHAMPOOED. BOTH sides. Exp. rep. M. & H. Cleaners. Ked. 1074.

LIGHT AND HEAVY MANUFACTURING.

LOOKING FOR A PATENTED MECHANIcal article to manufacture and promote. Give full details. Address F P 216, Tribune.

REAL ESTATE—APARTMENT BLDGS.

South Side.

— — — $3,000 CASH FOR 2 APT. — — — 5x5x5, near 79th and Ashland; 2 car gar.; lot 30x125; balance 15 years. JOHN McCARTHY, 1600 W. 63d-st. Rep. 5000.

DE LUXE 3 FLAT—5 RMS., TILE BATH, canvassed walls; near I. C.; garage. Reasonable price. Wise. South Shore 7015.

3 APT.—6 RMS., TILE BATH; NEAR 80TH-Ashland. A splendid buy; part cash. D. O'TOOL, 9147 S. Ashland. Bev. 7275.

A REAL BUY—BRK. 2 APT., 4 AND 5. TO settle estate; $5,500; nr. 57th and Lincoln-sts. [Wolcott.] Mr. Reade, Franklin 8100.

2 APT. BARGAIN—ANTHONY, NR. 81ST, 4-5; sleeping porches; price $6,000. REALTY MANAGEMENT CO. Tri. 4400.

66TH-KENWOOD—BLDG. AND FURN. 3 story. 23 rooms. $11,000. Stew. 3601.

2 FLAT—5-6 RMS., H. W. HT. 50 FT. LOT near 95th-Wood. $9,250. Stew. 8603.

3 YRS. OLD 12 FLAT IN CHATHAM AT 1-3 1929 cost. Regent 1242.

Southwest Side.

WHAT ARE EASY TERMS?
Read! 1 2-6s, lge. rms., well laid out, oak trim, blt. in tub, ped. lav., stm. ht., 2 car gar.; clean; modern bldg. Get details, income taxes, etc., and the easy terms are $950 down, $69 month.
F. H. HALVORSEN CO.
3145 W. 63d-st. Hemlock 4800.

North Side.

BRICK 2 FLAT—CORNER.
In Edgewater. 5 and 6 rms., 2 h. w. plants; rents $35 and $40. Only $7,000, tms. Walter T. Larson, 5107 N. Clark, at Foster.

— — 3 FLAT BRICK, ONLY $7,800 — — 6 rooms, steam heat, 2 car garage. Good Lakeview location.
ARTHUR KRUGGEL & CO., Longbeach 5531.

3 FL. BRK.—STM. HT. SMALL CASH PAYT. Bal. 15 yrs. E. of L.; 2 car gar., pr. $11,500. Dirks, 1166 Diversey, L. V. 1410.

MODERN 3 FLAT 6 RMS., 2 BATHS; GArages, latest features. Must sacrifice within 24 hours. Act quick. Shel. 8602.

UNUSUAL 4 APT. SMASHOUT—2 4S, 2 5-rm. apts., steam ht., large lot; good loc. and transp. Price $8,750. Rogers Pk. 8406.

5621 N. CLARK—MOD. 3 STORY BRICK, store, 2-5 rm. apt. Reasonable. Belmont Realty Co. 1548 Belmont. Lake View 3429.

13 FLAT INCOME, $5,700, NR. ARGYLE L. Small trade and cash. Pensacola 2000.

2 APT., 6 RMS., EAST ROG. PK.; 2 CAR gar. Bargain. $9,500 terms. She. 8820.

MODERN 2 FLAT BRICK, INCL. PORCHES, gar.; pr. $4,500. Dette. 1922 Irving Park.

6 FLAT ALL 4S. ELEC. REFRIG. 4 GAR. Steam; $11,000. Terms. Longb. 5332.

Northwest Side.

OCTAGON TYPE 2 FLAT.
$1,400 DOWN; TERMS, 5% INT.
5-5 rms.; 2 hot water plants; fine loc. Rex Realty. 3038 N. Central. Berkshire 3700.

DEVON-WESTERN, 2 APT., GARAGE; A-1 cond. Choice loc. Only $10,000. Terms. Also excell. 3 apt., 3 car garage. Must sacrifice. Terms to suit. Briargate 3508.

2 FLAT, 5-5—GOOD CONDITION; EXTRA 3 rms. bsmt.; 2 car gar. St. Louis-av., near Lawrence; reas. price; easy tms. Dear. 3621.

TODAY'S BEST BARGAIN—6 FLAT BRICK, Superior-st., near Western-av. $5,900. BROOMELL BROS. RANDOLPH 9121.

2 APT. BRICK, 5-6 RM., 2 STM. PLANTS. Dbl. gar. Ex. trans. HOLC cash $2,250. Beesley & Co., 4210 Irving Pk. Pen. 2726.

3 YR. OLD 4 FLAT—ON GEORGE-ST. FOR less than cost of bungalow in 1929; moderate down payment. Regent 1242.

MOD. 12 APT. BLDG.; WELL LOC.; RENT $4,200; pr. $19,000; tms. Kane. Shel. 8602.

West Side.

CORNER 15 APTS.—4-5 RM. APTS., ELEC. refrig. Rent, $5,640 yr. Barg., $20,000.
6 APTS., 5 CAR BRICK GARAGE. Rental $3,030 yr. Bargain..........$13,500
ANOTHER GOOD BUY
2 story brk., 5-6 rms., H. W. ht., only $3,500. Act quick. L. Morris, 4006 W. Division.

REAL ESTATE—BUSINESS PROPERTY.

Northwest Side.

DIVISION-ST. CORNER — 2 STORES, 13 apts., 4-5 rm. apts., yellow brick bldg., rental $6,720 year. Full price $25,000. L. Morris, 4006 W. Division.

REAL ESTATE—HOUSES.

South Side.

Attention, Home Seekers.
$650 cash is all you need to acquire this lovely 6 rm. Calif. type bung. with h. w. heat; located near 80th and Dorchester; close to I. C. and business section.
Donald O'Toole, Pul. 7400.

5 ROOM BRICK BUNG..................$5,000
7 years old; unusual layout with large bedrooms; steam heat, steel construction; near Rock Island; $1,250 cash will handle. Phone, Krueger, Radcliffe 7300.

DONALD F. MOORE. 7748 S. ASHLAND.

IF YOU HAVE A STEADY POSITION AND can raise $300 or more allow us to show you our model bung. Pos. April 15th. Total monthly cost incl. taxes, $42. Glatt & Price, 8026 Cottage Grove-av. Vin. 6920.

— — — — HIGHLANDS — — — —
residence; nr. I. C. sta.; 8 rms., 2 baths, ex. lav.; servants' quarters, bath; oil ht., vac. system, incinerator; lot 100x137 ft., sprinkling system. Phone Midway 2005.

LIQUIDATION BARGAIN—6 RM. BRK. RES. H. w. ht.; at 70th-Calumet. Price $4,100. Dombrou, 1515 W. 51st. Grovehill 0300.

6 RM. BRICK COTTAGE—SLPG. PORCH; furnace, gar.; a real home for $3,500. 67th-May. Sack. 6527 Halsted. Went. 7464.

LEAVING TOWN—MUST SELL 6 RM. BRK. bung.; nat. firepl.; elec. refr.; glzd. por.; attic; garage. 1742 E. 85th-st. Sag. 2438.

8 YR. OLD 5 RM. OCTAGON FRONT BRK. bung. for $4,600; glazed porch. 67th-Wood. Sack. 6527 S. Halsted. Went. 7464.

2 STORY RESI. JUST COMPLETED, 7801 Luella; pressed brick, attached garage, new feat.; $11,000. Builder. Rad. 1834.

— — PRICE $4,800 — — $700 CASH — — Will buy mod. 5 rm. brick bung., gar., lge. lot. Rhodes-av., nr. 94th-st. Vinc. 8000.

NR. 66TH-JUSTINE—6 RM. FRM. LOT 50x125. Br. ind., gar.; rl. home. Hem. 7900.

$4,750 BUYS 6 RM. BRICK BUNG.; R. I. surf. transp. Call Ced. 1600, now.

$2,600, 7 ROOM FRAME HOUSE IN Englewood. $500 down. Wentworth 0688.

6 RM. BRICK COTTAGE—H. W. HT.; MOD.; near 65th-Hermitage. $6,000. Stew. 8603.

6 RM. BUNG.—TILE BA., H. W. HT., GAR. nr. 80-Wood. $8,000 or trade. Stew. 3602.

Southwest Side.

— — MODERN BRK. BUNG., $3,890 — — On 2 lots, nr. 63d-Kedzie dist. Owner transferred. Quick deal. $1,000 down, bal. $30 mo. For appointment phone Rep. 5379.

North Side.

"A BUY"—BR. BUNGALOW; TILE BATH; oil heat; on Rockwell, near Peterson-av. Also brick 2 flat; only $9,000. Bri. 4000.

A "GIVE-AWAY"!—7 RM. HOME, E. OF Clark in Edgewater. H. w. ht. Price $3,700. Consider 2 flat trade. Rogers Park 8606.

3112 N. LINCOLN-ST.—$5,500; 6 RM. BRK. bungalow; h. w. ht. Rogers Park 5130.

6 RM. COTTAGE—ONLY $400 DN., BAL. $25 month. Address C M 467, Tribune.

FINEST BRICK BUNGALOW — 7 ROOMS, large lot. Make offer. Sheld. 8602.

SAC. 5 RM. HSE.—STM. HT., 2 GAR., 30X 150; $3,500; $400 dn. Act quick. Rav. 0380.

Northwest Side.

12 YRS. OLD 5 RM. BRICK BUNGALOW—Near school; fine home; $6,150; act quick. Another good buy; 1½ story brick; 6 rooms-4 rooms; h. w. heat. Only $3,750.
LOUIS MORRIS,
4006 Division. 3585 Milwaukee.

HOME SEEKER—MAKE AN EARLY SELECtion of a new individually designed 5-6 rm. home from our English village. See 3833 N. Rutherford-av. Open 10-5 p.m. A. J. Schorsch & Co., 6059 Irving Park-blvd.

THE ONE YOU'RE LOOKING FOR. Handsome English type bungalow; almost new; 5 large rooms; tile wall bath; h. w. ht. Price to sell quick at $7,500. Easy tms. KEENEY, 5612 North-av. Merrimac 4300.

BEAUTIFUL 5 RM. BRK. BUNG.—LARGE attrac. lot, 37½ ft. wide; 2 car gar.; bargain at $6,000; take up offer. Long. 5295.

6 RM. BRICK BUNG. NEWLY DEC. H. W. ht. Elston and Lawrence sect. Pr. $6,500. GREGOR, 4200 Lawrence. Palisade 7461.

NEED $500 CASH—$25 MO. 5 RM. BRK. bung.; furnace ht.; gar.; built up section. Nr. cars. $3,200. 6953 Grand. Open Sundays.

A HOME WITH AN INCOME—5 ROOMS down, 2 up; brk., h. w. ht.; Belmont-Central sect. $1,000 cash; bal. terms. Ave. 2200.

PORTAGE PK. — 6 RM. BUNG. AVOID foreclos. $9,950. Acme. 4126 Milwaukee.

NEW ENG. BRK. HOME ON 36¼ FT. LOT $6,850. Gowdy Co. Builders. Merr. 9223.

5 RM. BRK.—FURN. HEAT, GAR. $3,500. $500 cash. Inquire 3585 Milwaukee-av.

COZY HOME — NR. SCHOOLS, CHURCH; lot 37½x125; 2 car gar.; $4,500. Jun. 7124.

BRK. BUNG.—OCT. H. W. HT. $5,850. TMS. 2 apt. stm. ht. ideal loc. $9,950. Pal. 7200.

REAL ESTATE—VACANT.

South Side.

8340-48 BENNETT-AV. 100X125. $3,750.
4216-8 Cottage Grove, 48x137. $3,500.
R. M. O'BRIEN & CO.
111 W. Washington-st. Rand. 3082.

30 FOOT LOTS, $49. TERMS $1 DOWN. FRANK DE LUGACH. 4350 W. 95TH-ST.

North Side.

30 FT. LOT — EXCLUSIVE RESIDENCE section; near new grammar school, church, bus, L sta.; bargain, $1,200. Rog. Pk. 0438.

Northwest Side.

WOODED LOT—50X150; EDGEBROOK; IMprovements in and paid. Sacrifice, $1,400. Clear. Address E M 220, Tribune.

REAL ESTATE—SUBURBAN—SOUTH.

Beverly Hills—20 minutes to loop.
FORECLOSURE—8 RM. RES., TILE BATH, tile roof, brick gar., side drive; near 103d and Leavitt. $14,500. Stewart 3602.

Blue Island—24 minutes to loop.
6 RM. BRK. BUNG.—H. W. HT.; 50 FT. lot; excel. neigh.; $5,600; terms; nr. trans. Duff, 2427 Vermont, Blue Island Phone 222.

REAL ESTATE—SUBURBAN—SOUTH.

General.

$50 CASH BUYS VEGETABLE OR POULtry Farm—Almost acre; street newly stone paved free; electricity available; near Cicero-av., West of Blue Island; high tillable land; total price $250, $5 month. Owner.
ADDRESS E O 428, TRIBUNE.

$125 CASH BUYS NEARLY ACRE RICH land with cottage; sealed inside; 2 coat paint job; electricity and wired; street paved; near Cicero-av.; few minutes south of city limits. Total price [all clear] $975; $125 month. Address E L 727, Tribune.

GARDEN FARMS — 17 MILES LOOP
Unfinished house; nearly acre.
$875; $125 cash, $12 mo.
Street paved; electricity in.
CICERO-AVENUE AND 146TH-STREET.
Address E L 131, Tribune.

5 RM. HOUSE ON CORNER LOT; LGE. shade trees. Little repair is needed. Barg., $2,975. tms. Address O S 472, Tribune.

2½ ACRES—BUILD SMALL HOME. I. C. trans.; Homewood district; electric, tel. $675; $50 down, $10 month. Hemlock 2150.

REAL ESTATE—SUBURBAN—S. W.

General.

WILL SACRIFICE
my 4 rm. home on 1 ac. of good soil; lge. poultry hse. and garage, on paved rds. Has full plumbing; nr. stores and school; located on R. I. R. R.; 55 min. to loop. Price $2,600; need $250 cash, bal. terms.
ADDRESS D T 98, TRIBUNE.

GARDEN FARM [EQUAL 11 LOTS]—Stone road; just off Harlem-av., north of 95th-st. Price for all, $375; $75 cash, $5 month. Address E J 253, Tribune.

POULTRY FARM—NEW 5 ROOM HOUSE, oil heat, gar.; 3 blks. to steam, bus trans. Small down pay., bal. $30 mo. Pros. 1139.

REAL ESTATE—SUBURBAN—NORTH.

Evanston—15 minutes to loop.
6 RM. BRICK COLONIAL; 1½ BATHS; NR. Lincolnwood and Haven school. $11,000. Terms. Rogers Park 0271.

$9,250 BRICK COLONIAL 6 RMS.—1½ baths; lot 40x125; facing park in good North location. Gre. 2700.

$15,500—NEW EARLY AMER. BRK. AND clapbd. 4 bedrms., 2½ bth. Greenlf. 7220.

Glencoe—24 minutes to loop.
MOD. BRICK—6 RMS., 1½ BATHS; OIL. Terms. $10,000. Win. 177.

Kenilworth—23 minutes to loop.
MODERN BRICK—WIDE LOT, 5 BEDrooms, 3½ baths; exceptional party room, oil heat, 2 car garage. Reduced to $28,500. Briargate 1106.

Wilmette—22 minutes to loop.
2 APT. IN FINE LOCATION—A STEAL AT $6,500. See it today. Hol. 8886.

Winnetka—22 minutes to loop.
1031 OAK-ST.—RECONDITIONED HOUSE. 8 rms., 2 encl. sunrms., slp. pch.; attchd. gar.; mod. plbg.; lg. lot. Pr. $7,000. Fra. 0575.

WELL LOC. MOD. 6 RM. HSE., $12,000. Cusack Realty Co., Winn. 715. R. P. 2321.

6 RM.—2 BTH.; IDEAL LOC.; FINE COND., lge. beau. wooded lot; $8,500. Winnetka 253.

General.

SMALL LAKE—BEAUTIFUL WOODS, NRLY. 7 acres Southeast of Lake Forest; city water, gas, electricity; on main paved road [no assmts.]. Price $4,500; $1,000 cash. [New section of Stirble Pk.] Owner.
ADDRESS E H 477, TRIBUNE.

REAL ESTATE—SUBURBAN—N. W.

Des Plaines—22 minutes to loop.
SMALL FARM—NEW COTTAGE, COMPLETE plumbing, oil heat, electric, school, road, ½ mile Des Plaines; $2,495; some cash; $35 month. Address E M 561, Tribune.

Norwood Park—18 minutes to loop.
$250 DOWN. BAL. LIKE RENT—NEW 6 rm. homes with 4 rms. finished. Full basements, furn. ht., plastered walls, oak flrs.; 45 ft. lots; all impr. paid; 2 blks. to st. car. Pr. complete at $3,995; other homes priced up to $4,850. A limited number of these homes will be sold to people with steady empl. and gd. ref. Address O H 480, Tribune.

BRICK INSULATED HOME; NATURAL firepl., 5 rms.; gd. trans.; nr. park, school and churches. Sold on new loan plan; price $6,450, cash $800. Address O G 51, Tribune.

General.

— — SMALL IMPROVED FARMS — —
13 Miles Chicago Loop.
Farm with small cottage, $1,250.
Paved road; electricity; easy payments.
Office daily east side La Grange-rd., betw. North and Grand-avenues.
Address E K 563, Tribune.

WORKINGMAN'S IMPROVED COUNTRY farm; small new cottage, sealed, 2 coat paint job; street paved; school in plain view; electricity; about 40 minutes' drive to loop. Price $1,250; $187 cash, $15 mo. Write owner. Address E L 130, Tribune.

100X365 FT. HIGH LAND—BLACK SOIL; fronting Rand-rd. Ideal for chicken or truck farm. Price $675. Terms. State 8861.

REAL ESTATE—SUBURBAN—WEST.

Austin—14 minutes to loop.
WELL ARRANGED FOR ROOMING HOUSE, Central Austin, 2 blks. from L; 9 large rms. and heated pch. Only $5,250. Terms. Pilgrim, 5637 W. Lake. Aus. 1680, Vil. 5100.

Bellwood—23 minutes to loop.
CARPENTERS—GENERAL BUILDING CONtractors, jobbers. Cash or time. Sta. 9899.

Berwyn—17 minutes to loop.
— — — STOP! LOOK! BUY! — — —
$475 dn., $36 mo. buys 5 rm. bungalow. Why pay rent. See today!
Kohout Bros., 6200 W. Cermak. Cra. 5800.

Elmhurst—23 minutes to loop.
MOD. 4 RM. BUNG.—GAR., NR. STA., $3,250; bsmt.; furn. ht. Lge. lot, trees. Low tax. $500 dn. $25 mo. Village 6719. Oak Pk.

Lombard—27 minutes to loop.
SACRIFICE FOR MTG.—WELL BUILT 4 room house and half acre. $2,000. Inquire: 406 S. Meyers-rd., Lombard.

Oak Park—16 minutes to loop.
ATTRAC. 6 RM. HOME—IN N. OAK PARK; white with green shutters; beaut. shade and fruit trees, landscaped and terraced lot; 71 ft. frontg.; bedrm. and lav. on 1st floor, 2 bedrm. and complete new bath on 2d. House completely rebuilt, new wiring and plumbing, carpeted thruout, new gar.; pr. $9,950. Can be financed. Open for inspection Thur., Fri., and Sat., 2-5 p.m. 827 N. Marion.

6 RM. BUNG. NR. LUTHERAN SCHOOL. LG. RMS., GAR. $5,500. HOUHA. EUC. 21.

6 RM. HOUSE—GAR., NR. L. NEWLY DEC. Immed. poss. $5,250. Terms. Austin 3121.

SACR.—$5,250, RECONDIT. 4 BEDRM. RES.; dbl. gar.; 50 ft.; Lincoln schl. Euclid 810.

Westchester—35 minutes to loop.
3 APT. BRICK—5 ROOMS EACH; ELEC. REFRIG.; TILE BATHS; 3 CAR GARAGE; BUILT 1929. BARGAIN AT $9,900. NILES-WESTCHESTER REALTY CO. 4120 Oakton-street. Niles Center 2800.

General.

COMBINED BUSINESS AND RESIDENCE.
Bar, dance floor and 2 rms. on 1st fl.; 5 living rms. on 2d fl. Lge. plot of ground on Route 53. Because I must sell will sacrifice for $3,500; need $700 cash.
ADDRESS D P 334, TRIBUNE.

POULTRY OR VEGETABLE FARM—CITY water; nr. school; no assmts. Bet. Roosevelt and Butterfield-road; close to city. Price $375, 1-5 cash. Address E J 254, Tribune.

IDEAL FOR CHKN. FARM—7½ AC. OF rich land; just west of Downers Grove on Burlington R. R. at a bargain on terms. T. A. Sherman, 6211 S. Troy-st. Rep. 3703.

6 RM. FR. NEW DEC. FURNACE WELL; 3 ac. gd. blk. soil, chick. hse.; ¼ ml. to hwy. mkt.; total pr. $4,200; $500 cash. C. H. C. serv. Dunham, 5135 Main, Downers Grove.

INVESTIGATE WESTERN SUBURBS FOR best buy. See us in Riverside, La Grange, Western Springs, Hinsdale. Henry A. Miller.

WARRENVILLE—½ A. ON HI WAY, $250. Easy terms. Address D L 565, Tribune.

TRUSTEE LIQUID'G—1,000 CHOICE LOTS. C. H. Gress Co. 201 N. Wells. State 4640.

10 AC. FARM—7 RM. HSE., BARN, ELEC.; $5,500; ¼ cash. Address O A 254, Tribune.

REAL ESTATE—ACRE PROPERTY.

12 ACRES, NEAR 83D AND WESTERN, price of $675 per acre, far below value. Fine investment. Lloyd Rlty. Central 8311.

TO LEASE & WANTED TO LEASE.

WANTED TO LEASE ON NET BASIS LGE. unfurn. bldg. over 60 sm. apts. Will give cash security. Address E M 137, Tribune.

REAL ESTATE—RESORT PROPERTIES.

Illinois.

THE ONE YOU LOVE WILL LOVE THIS lover's retreat away from the world on a glorious 12 mile heavily wooded sand bottom lake; 4 rooms, Eugene design, white with green trim; inside toilets, etc. $895 complete, incl. b'at; only 50 miles N. W.; will take $20 month. Address D P 545, Tribune.

SACRIFICE, LAKE COTTAGE..........$700
4 rms. Excellent condition. Finest natural lake, 37 mi. N. W. Must have 1/2 cash. Balance terms. Address E D 434, Tribune.

BARGAIN—4 RM. LAKE COTTAGE, $595. $25 down, $5 per week. 1 hr. N. W. Chicago. Address E O 500, Tribune.

SACRIFICE 4 RM. COTT. LGE. PORCH, INside toilet and water, on Fox river, nr. Antioch, $1,150; tms. Address F F 76, Tribune.

SAC. 4 RM. LAKE FRONT COTT., $1,400—Terms. Built for winter use. Spring-fed lake. 38 mi. Chicago. Address F S 262, Tribune.

Wisconsin.

LAKE COTTAGE AND BOAT—$700 COMplete; 50 miles N. W. of Chicago; terms. No trade. Address O B 470, Tribune.

SAC. NEW COT. BOAT, $500—INS. TOIL.; large Wis. lake. Address [illegible] Tribune.

BEAU. SUMMER HOME—YEAR ROUND living. $850. Address F S 201, Tribune.

5 R. COT.—COMP. LAKE GENEVA. FOR qk. sale; $1,450. Address O A 281, Tribune.

BARGAINS IN RESORTS, ACREAGE, AND Cabins. Free circ. Wise Bros., Hayward, Wis.

REAL ESTATE—RESORT PROPERTIES.

Wisconsin.

— — — $650 BUYS $1,500 VALUE — — — Secluded 4 room cottage on 60 ft. lot overlooking beaut. springfed private lake; sand beach, gd. fishing; 2½ hr. Chgo.; restricted. Terms, no trade. Address O H 478, Tribune.

REAL ESTATE WANTED.

Business Property.

PROPERTY SUITABLE FOR STORE DEvelopment. Phone Whitehall 4260.

Houses.

WANT BUNG.—SO. SIDE, BY MAY 1; PAY all cash if bargain. Ph. Reg. 1089.

HAVE $5,000 CASH. WANT HOME OR 2 fl., N. W. Address E H 470, Tribune.

Miscellaneous.

BLDGS., BUNGS. — WILL PAY CASH OR make trades. Address N A 288, Tribune.

REAL ESTATE FOR EXCHANGE.

Apartment Buildings.

8 SIX ROOM APTS.—RENT $1,500 YR. want bungalow, north or northwest. See Mr. Arnold, 3585 Milwaukee-av.

Miscellaneous.

NOTICE.
Have you any real estate, large or small vacant or improved, anywhere that you care to exchange? Address O D 539, Tribune.

REAL ESTATE LOANS, MORTGAGES.

FIRST MORTGAGE LOANS
LONG TERMS. LOW COST.
BELL SAVINGS BLDG. AND LOANS ASSN., 208 W. Washington-street. Fra. 5445.

INSURANCE FUNDS AVAILABLE—LOWEST rates residential and income properties. Sharon Mtge. Co., 108 W. Madison. Ran. 5055.

MILWAUKEE-WESTERN MORTGAGE CO. lends up to 80% FHA. See our Sunday ads. 1976 Milwaukee-avenue. Brunswick 6200.

WE BUY GOOD OR DEFAULTED MTGES. at reasonable discount. Richard Mtg. Co., 120 S. La Salle. Fra. 6217.

MORTGAGES
DOVENMUEHLE, INC.
110 S. DEARBORN-ST. ANDOVER 2200.

$6,000 1ST MORTGAGE 6%; 10 YEAR OLD 4 apartment corner building; will discount. Address E J 553, Tribune.

FOR SALE—LITTLE CO. OF MARY HOSPItal bonds, 4% and 4½%; next 40-40. W. E. Gould & Co., 39 S. La Salle. Cen. 2522.

I PAY CASH FOR 1ST MTGS. DEFAULTED OR NOT. REAS. DISC. QUICK ACTION. ADDRESS O F 421, TRIBUNE.

— SWAN, LORISH & CASPERS, INC. — Interest rates as low as 4½%. Dor. 6200.

I HAVE $4,500 TO INVEST IN GOOD 50. Side 1st mtr. 5% int.; no com. Sag. 9620.

O'BRIEN & PAIN. LOWEST RATES. 111 W. WASHINGTON. FRANKLIN 2581.

MUST SELL $2,200 FIRST MTGE. 6% int. Lib. discount. Spaulding 7410.

WTD.—$9,000 1ST MTGE., 2 STORES, 4 flat, bus. prop.; well loc. Pri. Spa. 8273.

STOCKS AND BONDS.

WE BUY REAL ESTATE BONDS, FOREIGN bonds, mortgages. STERN, WEISSBURG & CO., 134 N. La Salle-st. Randolph 1187.

LOANS—PERSONAL AND BUSINESS.

Personal Property and Salary.

What do YOU require when you borrow?
Check the things you insist upon:
Speed — Friendliness
Privacy — Businesslike Basis
Simplicity — No Special Security
Plenty of Time to Repay
Controlled Cost — No Extra Fees
Flexible — No Hard and Fast Rules
You will find that we meet YOUR requirements when you need CASH.
A COMPLETE SERVICE ALL PLANS.
LOANS up to $300. Come in TODAY.
PERSONAL
FINANCE CO.
UPTOWN PERSONAL, 4750 Broadway, 2d floor. LONgbeach 4090
NORTH PERSONAL, 4770 Lincoln-av., 2d fl. LONgbeach 1321
IRVING PARK PERSONAL, 3982 Milwaukee-av., 2d fl. PALisade 0980 [Over Art Thompson's Clothing Store.]
WICKER PARK PERSONAL, 1954 W. North-av., 2d fl. ARMitage 0833
AUBURN PARK PERSONAL, 757 W. 79th-st., 2d fl. RADcliffe 8228
WOODLAWN PERSONAL, 841 E. 63d-st., 2d floor. HYDe Park 1472
MARQUETTE PARK PERSONAL, 2408 W. 63d-st., 2d floor. REPublic 7220
GARFIELD PARK PERSONAL, 4010 W. Madison-st., 2d fl. NEVada 2134
OAK PARK PERSONAL, 1040 North-blvd., 2d floor. VILlage 6840
BERWYN-CICERO PERSONAL, 6846 Cermak-rd., 2d floor. BERwyn 666
EVANSTON PERSONAL, 708 Church-st., 2d floor. GREenleaf 8081

LOANS
Without Endorsers
NO WAGE ASSIGNMENTS.
Whether you borrow on your auto, furniture, or on just your plain note, you will never be required to ask others to sign. No endorsers or wage assignments required on ANY loan.
Reduced Rates
3% monthly interest on balances of $100 or less; 2% on balances above $100 to $200; 1% on balances above $200.
COMMONWEALTH
LOAN CO.
OVER 50 YEARS OF SERVICE.
9—OFFICES—9
NORTH SIDE:
3168 LINCOLN-av., cor. Ashland at Belmont, Rm. 234. BITtersweet 3380
4803 LINCOLN-av., cor. Western at Lawrence, Rm. 208. LONgbeach 3456
4017 MILWAUKEE-av., cor. Cicero at Irving Park, Rm. 307. AVEnue 0443
1791 HOWARD at Clark, Room 214. Rogers Park 0754
SOUTH SIDE:
6300 COTTAGE GROVE, Rm. 305. HYDe Park 0604
749 W. 63d-street at Halsted, Room 200. ENGlewood 1711
WEST SIDE:
1 N. PULASKI [Crawford] at Madison, Room 415. VAN Buren 5040
OAK PARK:
137 N. MARION-st. at Lake, R. 204. Chgo. Phone AUStin 2624. Village 6886
BERWYN-CICERO:
6328 W. CERMAK-rd., nr. Ridgeland. Chgo. ph. LAWndale 2882. Berwyn 371
UNDER STATE SUPERVISION.

Let Us Solve
Your Money Problems
CLEAN THE SLATE WITH A LOAN.
$25 to $300
ON YOUR
SALARY
FURNITURE
AUTOMOBILE
T. B. WARD, INC.
8 S. Dearborn. Room 408.
Phone Randolph 2060.

CAR PAYMENTS
REDUCED
If payments on your car or other installment purchases are taking too much of your wages, see Domestic today. We can refinance the balance, reduce your payments and provide extra cash besides. Fast service.
ILLINOIS
DOMESTIC FINANCE CORP.
190 N. State, 2d Floor. Phone Fra. 3494.
FIRST IN FRIENDLINESS.

LOANS ON JEWELRY,
DIAMONDS, SILVER, FURS,
Microscopes, Cameras or anything of value, $1.00 to $5,000.
CHICAGO LOAN BANK
37 S. WABASH-AVENUE 3D FLOOR

JEWELRY LOANS
$1 to $5,000 QUICKLY OBTAINED.
Lowest rates. A reliable service.
ILLINOIS STATE PAWNERS' ASSN.
140 N. Dearborn. Cor. Randolph. 2d Fl.

LOANS AT LOWEST RATES ON JEWELRY, furs, musical instruments, golf clubs, clothing, radios, cameras, binoculars, etc. KLEIN'S, 500 S. HALSTED-STREET.

— MONEY ON ANYTHING OF VALUE — Federal State Pawners, 8 S. Halsted-st.

LOANS $50 TO $300. L. W. BAKER & CO. 30 W. Washington. Rm. 1407. Ran. 6151.

LOANS—PERSONAL AND BUSINESS.

Personal Property and Salary.

Phone Your Request
For a
Quick Salary Loan
$10 TO $300
On
Your
Signature
Only
JUST SIGN YOUR NAME
NO ENDORSERS
NO CHATTEL MORTGAGES
LOCAL'S Simplified Single Signature Salary Loan Method satisfies thousands. Salaried men and women prefer to borrow without depending upon friends or relatives to sign their note—and without signing a chattel mortgage on furniture, auto or other personal property. Your loan arranged while you wait.
TERMS 1 TO 20 MONTHS.
CHARGE MADE ONLY FOR ACTUAL TIME YOU HAVE THE MONEY.
LOCAL LOAN CO.
UNDER STATE SUPERVISION.
7 W. MADISON at State. RANdolph 8400
1 N. PULASKI [Crawford]. REDzie 5900
3 N. OGDEN at Madison. HAYmarket 4700
831 W. 63D-ST. nr. Halsted. ENGlewood 7800
1212 N. ASHLAND at Mil. BRUnswick 3100
4013 MILWAUKEE at Cicero. AVEnue 1400
4701 N. WESTERN at Leland. LONgb. 2161
EVANSTON PHONE GREENLEAF 8060

LOANS
At Reduced Rates
MONTHLY RATE NOW
3% on Balances of $100 or less.
2% on Balances Above $100 to $200.
1% on Balances Above $200.
NO ENDORSERS
NO WAGE ASSIGNMENTS
Any one can apply for a loan of $20 to $300 at Household Finance who can make regular monthly payments. Loans are made on furniture, car, or a plain note. Up to twenty months to repay.
18—CONVENIENT LOCATIONS—18
105 W. Madison, 14th floor. Franklin 0884
100 W. Monroe, 7th floor. State 1777
28 N. Clark, Room 253. Franklin 1082
77 W. Washington, 10th floor. State 0151
1727 Howard-st., 2d floor. Rogers Park 8320
4554 Broadway, 2d floor. Longbeach 7163
1951 Irving Park, 2d fl. Buckingham 1006
2800 Milwaukee-av., 5th floor. Capitol 3440
4704 Irving Park, 2d floor. Pensacola 4570
6255 S. Ashland, 2d floor. Hemlock 4510
2355 W. 63d-st., 2d floor. Republic 1472
6856 S. Halsted, 2d floor. Englewood 5534
841 E. 63d-st., 4th floor. Plaza 6360
9204 Commercial-av., 2d fl. So. Chicago 0103
11106 S. Michigan, 2d fl. Commodore 3880
4010 W. Madison, 4th floor. Kedzie 0704
Cicero, 6012 Cermak-rd., 2d fl. Cicero 3400
Oak Park, 1140 Lake, 2d floor. Euclid 503
"Doctor of Family Finances."
HOUSEHOLD
FINANCE
CORPORATION.
Hear Edgar Guest Tuesday eves., 7:30—WLS.

Friendly
Personal Loans
$30 to $300
Use our simplified loan method to get cash when you need it.
Signature Only Loans.
Automobile Loans.
Furniture Loans.
COMMEMORATING 50 YEARS OF CONTINUOUS SERVICE.
1888 — 1938.
Phone Central 4733.
C. C. ERD
7 S. DEARBORN-ST. ROOM 815.

LOANS UP TO $5,000.
1% A MONTH. NO EXTRA CHARGES.
Loans from $1 to $5,000 on Jewelry, Watches, Diamonds, Silverware. Prompt, courteous, safe and dignified.
FIRST
State Pawners Society
UNDER STATE SUPERVISION.
42 S. Clark-st. Nr. Monroe. No other offices.

Business Loans.

$300 to $50,000
On fixtures and equipment of Factories, Laundries, Restaurants, Meat Markets, Hotels, etc.
Also on Accounts Receivable.
OLDEST ESTAB. IN CHGO.
NO ENDORSERS. TERMS TO SUIT.
Prompt attention to inquiries from Michigan, Indiana or Illinois on loans of $2,000 up.
F. BOLAND,
9 W. WASHINGTON-ST. FRANKLIN 1966.

$250 TO $60,000
To Factories, Printing Plants, Stores, Ldries, Rsts., Htls., Bakeries, Autos, Restaurants, Machine Shops, Trucks.
FOR LOWER RATES,
FOR MOST COURTEOUS TREATMENT,
FOR FASTER SERVICE
Telephone Central 5532
for a representative to call on you.
National Acceptance Co.
111 WEST MONROE. CENTRAL 5532.

FINANCIAL SERVICE.

HEIRS—WE BUY AND LOAN ON YOUR interests. Probate Finance. 155 N. Clark.

MUSICAL AND DRAMATIC.

RADIO COACHING BY N.B.C. AND C.B.S. artists for vocal and dramatic. Cen. 6737.

FOR SALE—USED THEATRICAL EQPMT.; drops, flats, elec., etc. Buck. 4928.

PIANIST, CLASSICAL, UNIV. STUDENT, before clubs, etc. Address B C 346, Tribune.

LINE COSTUMES, 3 SETS, 8 EA.; NEVER worn. Sell cheap. Dor. 7476.

BUILDING MATERIALS.

Heating and Plumbing Supplies.

— — GUARANTEED USED BOILERS — — Boiler parts, grates, radiators, pipe, and fittings. S. MILLER SUPPLY CO. 1347 W. LAKE-STREET. MONROE 3387-88.

Lumber.

— CITY WRECKING AND LUMBER CO. — 2801 S. Pulaski. Lawndale 3010.

BOATS, YACHTS, ETC.

— — G. R. U. USED BOATS — — GAR WOOD AND BURGER SALES. DOCK 104 NAVY PIER.

CENTURY INBOARD RUNABOUT, $245—Maybole 3901 West Madison. Dor. 5626.

COLLECTIONS.

EVERYWHERE. NO COLLECTION, NO charge. We collect, purchase or loan on claims. United Merchantile Service, 29 years at 130 North Wells-street. Central 2885.

SEWING MACHINES.

WILL PAY CASH FOR USED SEWING MACHINE, ANY MAKE. NEVADA 1344.

CLEARANCE OF REBUILT SEWING MCHS. $3 up. ALL MAKES. KIMBEDT'S. [illegible]

DANCING SCHOOLS.

LEARN BALLRM., TAP, RHTH., ETC. PUB. 10 les. $5. 64 W. Randolph. R. 601. Dea. 9661.

LEARN TO DANCE IN 5 LESSONS—Kilbourn Sch., 5413 Blackstone, Hyd. Pk. 1516.

HOME FURNISHINGS AND FURNITURE.

(See Also Household Appliances.)

General.

CLOSING OUT
Below Factory Cost
Grand Rapids Factories
and Furn. Mart Samples
from January Show
Open Daily Till 9 P. M.
7-8-9 Pc. Dining Room Suites....$25 to $98
2 Pc. Living Room Suites.........$19 to $95
Odd Davenports and Love Seats....$19 to $65
Large Lounging Chairs............$ 9 to $29
Occasional Chairs; all styles......$ 3 to $12
3-4-5 Pc. Bedrm. Suites; all styles..$19 to $95
6 PC. STUDIO SETS; all styles.....$ 7 to $29
TWIN STUDIO COUCHES..............$ 8 to $39
Desks and Secretaries.............$ 7 to $35
Wood Beds; full and twin size.....$ 3 to $12
Dressers, Chests, Buffets, China....$ 7 to $29
Lamps, End, Coffee and Occ. Tables $1 to $9
INNERSPRING MATTRESS SPECIAL.....$6
YOUR OLD PARLOR SET RECOVERED IN CHOICE OF COVERS...........$29.50
RUG SPECIALS.
9X12 RUGS—EVERY STYLE......$12 to $45
9x12 solid tone and twist rugs....$13 to $45
TWO SHOWROOMS,
201 E. OHIO
1 Block East of Michigan at 600 North. Second Floor. Delaware 9020.
4750 Washington
AT CICERO-AVENUE. COLUMBUS 8600.

Sensational Sale
Furniture Mart Samples
At ½ ACTUAL COST
471 E. OHIO-ST.
Corner Lake Shore-drive [on the lake].
OPEN EVENINGS.
98 2-Pc. Parlor Sets. Old Sofas. Modern, French, and many other styles.
$19 TO $115.
3-4-7 Pc. Highest Quality Bedroom Sets.
$22 TO $99.
7-8-9 Pc. Dining Room Sets.
$39.50 TO $195.
100 Brand New Rugs.
Modern, Persians, and Oriental patterns. Broadloom and twist friezes, 9x12 sizes, from ....$5.95 to $59.
Also large selection of Odd Chairs, Studio Couches, Dinette Sets, Occ. Pieces, Odd Beds, Springs, Mattresses included in this sale at savings from 40% to 60%.
HUDGIN. TERMS. DEL. 5824.

— — — FACTORY DISTRIBUTORS — — — Closing out factory samples at ½ price. Parlor set, $39; bedrm., $35; dng. set, $37; rugs, 9x12, $18; breakfast set, $12. Open eves. 10 p. m.; Sunday 5 p. m. Cash or tms.
4535 WASHINGTON-BLVD.

— — — IN TUFT'S WAREHOUSE — — —
Parlor, dining, bedroom sets...........$39
Imp. and Am. Oriental Rugs......$10-$20-$25
Cash or terms. Open eves. till 9 p.m. Sun. 5.
Allen Furn. Co. 4444 W. Madison-st.

REMER STORAGE SALE
PAR. BEDR., DIN. SETS, $29; RUGS, $15. 5832 N. Western. Terms. Eves. 10; Sun. 5.

BEAU. IMPORTED ORIENTAL RUG, $20. PARLOR SET, $25. 5540 BROADWAY.

Central.

CARPET, 850 YDS.; LINOLEUM, 750 YDS. Home, store, office. Cheap. Dir. Oak 7070.

LINOLEUM FOR STORES, OFFICES AND homes. 25c yd. up. Senners. Vic. 2804.

South Side.

— — — — FACTORY SAMPLES — — — —
$59 PARLOR SETS..........................$29
$60 BEDROOM SETS.........................$32
$75 DINING ROOM SETS....................$35
9x12 RUGS, $15.
6534 S. HALSTED-ST.
Open eves., Tues., Thurs., Sat. Cash or tms.

FURN. MART SAMPLES.
2 carloads of bedrm., dining, and breakfast rm. furniture; 50 occasional chairs, 25 living rm. sets, 50 domestic rugs. Open Sunday, 10 to 5. Eves. to 9:30.
DUNN BROS. WAREHOUSE, INC.
6816-18 COTTAGE GROVE-AVENUE.

Rug and Linoleum Sale.
While they last. 6x9's, $10 up. 9x12's, $15 up. Broadl'ms., friezettes, $27.50 up. 150 high grade rugs; Gulistans, Brunswick. Large size rugs, 9x15, 12x15 up to 12x21. Kleerer Shampoo Cleaners. 4633 Cottage Grove. Open Tues., Thurs., Sat. evenings.

7090 COTTAGE GROVE.
[Cor. 71st-street and South Chicago-avenue.]
NEW AND RECONDITIONED FURNITURE.
PARL., BEDRM., DIN. RM. SETS........$39
Complete 4 rm. outfit, worth $500.......$159
2 YEARS TO PAY. OPEN EVES.

— STORE WIDE CLEARANCE —
20% DISCOUNT FOR CASH
ON ALL FLOOR AND MART SAMPLES.
125 Rugs [Oriental and modern], $10 up.
GOODMAN'S, 6821 S. HALSTED-STREET.

SPECIAL SALE OF STORAGE FURN.—NO reasonable offer refused; 9x12 rugs, $15; modern par. sets, $35; bedrm. sets, $29; din. sets, $25; 4 rms. mod. furn., $89. Tms. SCHWARTZ STGE., 7012 STONY ISLD.-AV.

PARLOR, BEDRM., DINING RM. SETS $25
9x12 rugs.........................$15
NELSON BROTHERS,
6910 Cottage Grove. Open eves., Sunday.

9X12 RUG AND PAD—LIKE NEW, PAID $85. Will sac. $25. Also hall runner, chest and dining set. 8223 Dorchester.

— — FURNITURE FOR CASH! — —
At R. R. Terminal, H. H. Goodman, Distr. 525 W. 76TH-ST. Daily and Sunday, 9-6.

BARGS.—IMP. DOMES. RUGS, $15-$20-$25. Parlor, bedroom, dtn. sets, $29-$39; terms. Rapp Storage and Furn. Co. 5736 S. Ashland.

LIV. RM., DIN. RM., BEDRM. SETS AT your own terms. Silver. 255 W. 63d-st.

— — FOUR ROOMS COMPLETE, $89 — — Allied Stge. 4312 Cottage Gr. Oak 2500.

PARLOR SET, $17.50; NEW 9X12 RUGS, $14.75. Grove Rug & Furn. 6738 Cottage.

½ OFF ON ALL FURNITURE AND RUGS. Joyce Bros. Warehouse. 5711 S. Halsted.

5 R. BEAUT. FURN.—PRACT. NEW; RUGS, occ. chrs., odd pc., sep. Dealer. Mid. 5538.

FURNITURE OF 6 RMS., GOOD CONDItion, very reasonable. Fairfax 3513.

North Side.

REPOSSESSED—SELL FOR BALANCE DUE.
135 Parlor, Bedrm., Din. Sets.......$19-$39
150 9x12 Am. Oriental Rugs........$10-$15
2-3-4 Room Outfits, Complete.......$59-$89
Dressers, studio c'ches. Terms [2 yrs. to pay].
5540 BROADWAY.
OPEN DAILY TO 10 P. M.; SUN. TO 5 P. M.

RUGS—CARPETS—RUGS.
ALL SIZES, COLORS AND MAKES.
PARLOR, DINING, BEDRM. SETS, $20 UP.
KANE STORAGE
2034 Lincoln-av. Open Sun. and Eves.

WE HAVE IN OUR WAREHOUSE 5 ROOMS of furniture, all in good condition, originally sold for $1400; will sell for balance due, $150. Terms. Walter Fine Furniture Co. 5300 N. Clark-street. Bit. 8360.

SACRIFICE EXQUISITE FURN. 6 ROOMS French divan, chair, love seat, period dining rm. set; twin and full size bdr. suit; Stu. couch; Lamps, drapes, tables, Lev. size bdr. rug, $35. Other rugs, mirr., pict. Edge. 2354. Dealer.

IN SCHAULER'S STORAGE—EASY TERMS $25,000 furniture and rug disposal; 50% off. NOW ON DISPLAY. S. T. R. FURN. $129. 4644 N. WESTERN. OP. DAILY 9. SUN. 5.

ENTIRE STOCK REDUCED! SAVINGS TO 50%! Heaters, Rugs, Odd Beds, Chests, $4 up. Chance to furnish 3 rooms for $139! 3531 N. CLARK-ST. Open eves. to 10.

140 PARLOR SETS..............$29-$39-$49
125 bedroom, dn. sets.........$35-$45-$49
Nelson Bros. Open eves. Sun. 5310 Broadway.

STROLL BABY CARRIAGE—MAPLE COL. bed; like new. Lincoln 1822.

DAVID STORAGE — 3238 LAWRENCE-AV. Furniture and rug bargains. Terms.

FURNITURE FOR COMPLETE 4 RM. APT. leaving city. 2422 Byron-st., 1st.

MUST SACRIF. COMPL. FURN. 4 RMS. Reas. lease, opt. Aft. 11 a. m. Briar. 4893.

COMPLETE 3 ROOM APARTMENT SEE mgr. of bldg. 5320 Kenmore-av. Lon. 1974.

Northwest Side.

INVENTORY SALE OF FURNITURE. The finest at bargain prices. Open Tues., Thursday, Saturday 10 p. m.; Sunday 11-4 p. m. Homer Bros., 3053 W. Grand at Sacramento.

MANUFACTURER SELLING OUT BRAND new beds, coil springs, matt., $3 ea. Twin innerspring studio couches, $15. Chicago Bedding Co. 3327 Milwaukee. Pal. 1331.

— — MUST SELL WITHIN ONE WEEK — — Parlor, dining, bedroom sets, $27. 9x12 rugs, $12. Cash or terms. Open eves. 10. Sun. 5. Bser Storage. 1327 Milwaukee-av.

9X12, 9X12 FINE RUGS, $10-$12-$15; Parl., bedr., din. rm. sets, $25; tms. Eve. Hollander Storage Co. 2430 Milwaukee.

SAC. IMM.—GR. PIANO, LIV. DINRM. FR. 1st, bedrm. 4901 N. Rokeway. Key. 0744.

RUG SALE—DOMESTIC-IMPORT; LOWEST prices. Noll Storage. 2439 Irving Park.

West Side.

8 PC. DIN. RM. SET, BEDS, INNER SPRG. mattresses, rugs, dresser, radio, new bicycle, wash. mach., etc. Mans. 3826.

BEAUT. 3 PCE. PARLOR SET—IN GD. cond. Will sac. for $35. Columbus 3683.

PARCEL POST AND EXPRESS.

Farm, Dairy, Nursery Products.

FINEST INDIAN RIVER TREE RIPENED oranges and grapefruit delivered to your door by express C. O. D. Oranges, $3 per bu.; grapefruit, $2.50 per bu.; solid or mixed. Write to EAKIN Groves, Box 164, Vero Beach, Fla.

HOME FURNISHINGS WANTED.

FAIRFAX 6180
SOUTH SIDERS PHONE US.
HIGHEST CASH PRICES for used furniture, rugs, radios, etc. Call day or night. See SHAMROCK FIRST before you sell.

CALL KEDZIE 1800.
WE PAY CASH.
BEST CASH PRICES for used furniture, rugs, sewing machines, and grand pianos. Calls answered in CITY OR SUBURBS.

CALL ARMITAGE 2386; WE PAY BEST cash for used furn., rugs, sewing machines, grand pianos. We call anywhere, any time.

— — — PHONE ROCKWELL 8000 — — — Best cash prices for furniture, rugs, sewing machines and grand pianos.

— — — CALL LAWNDALE 1330 — — — If you want more cash for your furniture, rugs, and Baby Grands. [Day and Night.]

— — — — LAWNDALE 0828 — — — — Highest prices paid for furniture, rugs, grand pianos, etc. Call day or night.

NEED FINE FURNITURE, ORIENTALS, piano, paintings, linens, dishes. Edg. 7580.

ROCKWELL 0901 — WILL PAY YOUR price; need furniture, rugs at once.

PARTY WANTS FINE FURN., RUGS, piano, Bric-a-Brac, Paintings. Edg. 1307.

PARTY NEEDS FURNITURE, RUGS, GRND. piano, linens, furniture, dishes. Lon. 4110.

SUNNYSIDE 6000. NEED USED FURN., rugs, gr. pianos at once. Pay your price.

NORTH SIDERS—BEST PRICES FOR FURniture, rugs. CLARKE'S, Longbeach 4711.

HOUSEHOLD APPLIANCES.

Electric Refrigerators.

KELVINATOR, $29; CROSLEY SHELVAdor, $38; Frigidaire meter-miser, $69; 10c per day, fully guaranteed; 30 day trial. Large stock at lowest prices. Open eves. and Sundays. 705-707 S. Western.

NEW FLOOR SAMPLE SALE—Frigidaire, $59; Norge, $54; Westinghse., $69; Electrolux, $79; terms. Sunbeam. Open eves. and Sunday. 521 W. Jackson.

RECONDITIONED ELECTRIC REFRIGERAtors of nat'ly known makes, $35. Hundreds to choose from. Like new, fully guaranteed. 220 W. HURON-ST. OPEN SUNDAY.

NEW G. E. REFRIG.—COST $139; NOW $69.95. OP. EVES., SUN. 601 W. WASHINGTON-BLVD. 775 W. JACKSON-BLVD.

Oil Burners and Stokers.

15 STOKERS AT CLOSEOUT PRICES; INstalled and guaranteed. Call Beverly 0070.

NEW STANDARD MAKE OIL BURNER—Controls, tank; installed $150. Grs. 4871.

Stoves.

SAMPLE TABLE TOP — SLIGHTLY CHIPPED, $19.95. OPEN EVES. SUN. EDISON'S WHSE. 766 W. JACKSON.

NAT'L KNOWN STOVE—ALL PORCELAIN; cost $69.95. Now $29.95. 601 Washington. 775 W. Jackson. Open eves., Sunday.

JEWEL TABLE TOP GAS RANGE—NEW. $25; tms. Op. eves.-Sun. 621 W. Jackson.

Vacuum Cleaners.

HOOVER, EUREKA, G. E., APEX, REC. Fully guaranteed, $14.95. Open eves., Sun. Edison's Whse. Outlet. 766 W. Jackson.

VAC. CLNRS.—HOOVER, EUREKA, G. E., Apex; rec.; fully guar.; $7. Went. 6242.

VAC. CLEANER—LATE MODEL, BALL bear. motor with attach., $7. Norm. 8181.

Washing Machines.

NEW SPECIAL, $22.50
NEW THOR, MAYTAG, A. B. C., WESTINGHOUSE and many other nationally advertised brands on sale. Terms or cash. Open eves. to 9 p. m.; Sunday, 10 to 5 p. m. Edison's Warehouse Outlet. 766 W. Jackson.

RENT A NEW MAYTAG—25C PER WEEK. No obligation. Immediate delivery. Apply rent on purchase if desired.
LINCOLN 6900.

CREDIT REPOSSESSED WASHERS, $20. Small cartage charge if returned.

NEW GEN. ELEC. WASHER—COST $79; now $39.95. Open eves., Sunday. 601 W. Washington. 775 W. Jackson.

MAYTAG AND THOR LIKE NEW, $24; terms; open eves. Sun. 621 W. Jackson.

CLOSEOUT ON 25 AGITATOR WASHERS—$12.50 and up! Call Beverly 0070.

THOR WASHER OR IRONER RENTED, 25C week. Free cartage. Thor. Albany 0140.

INQUIRE ABOUT RENTING A WASHER—$30 WEEKLY. NEVADA 1260.

MUSICAL INSTRUMENTS.

Pianos and Players.

WAREHOUSE GRAND PIANO BARGAIN—Brand new grand piano. Reduced to only $159. Terms $1.50 a week. No money down. 30 days' free trial. Nothing to pay until March. See this bargain at Private Fireproof Piano Warehouse, S. Ashland and 59th-street. Open until 9 p. m.

PIANO BARGAIN — BRAND NEW GRAND reduced to only $167. Terms $2 a week. Nothing to pay until March. Free delivery. P. A. Starck Piano Co., 234 South Wabash-avenue. Open until 9 p. m.

— RECONDITIONED UPRIGHT PIANOS —
SPECIAL! FOR BEGINNERS.
$25 UP DELIVERED. EASY TERMS.
KIMBALL FACTORY, 2611 S. California.
OPEN DAILY 9 A. M. TO 9 P. M.

$160 BUYS $1,000 GRAND, IN PERFECT condition; no down payment; just pay $2 a week. See or phone Mr. Pierce, Wabash 6900. BALDWIN PIANO CO., 323 S. Wabash.

SPINET—BEAUTIFUL LOUIS XV. MODEL, walnut; sells for $385; used 6 mos., $255. WYMAN'S, 664 Republic Bldg., 209 S. State.

USED GRANDS AND SPINETS............$150
$175, $225, $275. Low terms.
WURLITZER, 171 S. Wabash. Open eves.

RECONDITIONED MASON & HAMLIN grand, $725; Steinway grand, $495; used. Cable Piano Co., 303 S. Wabash.

$1,200 LYON & HEALY GRAND—WELL kept. $150 cash. 5408 W. North-avenue.

WTD. TO BUY—USED GRAND PIANO FROM priv. party. Pay spot cash. Mer. 8217.

1 MIDGET, 1 SPINET, 1 GRAND PIANO. Reasonable. 3238 W. Harrison-street.

WANTED TO BUY—USED GRAND PIANO from private family for cash. Mer. 4026.

WTD. USED GRAND PIANO FROM PRI. party; will pay spot cash. Sheldrake 5797.

SOHMER GRAND—MAHOG. CASE, $100. Moist Piano Co., 13th fl., 209 S. State.

CONCERT BALDWIN GRAND; EXCELlent condition; $300. Sunnyside 7889.

STEINWAY GRAND, 5 FT. 7, IN EXC. CONdition; sac. Herman, 3121 Lawrence.

EXCHANGED GRANDS AND UPRIGHTS—Lyon & Healy, 243 S. Wabash-avenue.

Accordions.

PIANO ACCORDIONS—BARGAINS IN USED, rebuilt, and demonstrator instruments. All sizes to 120 bass. Terms with free lessons. Chicago Musical Instrument Co., 309 South Wabash. Harrison 1684. Open evenings.

GALANTI ACCORDION 120 BASS, $150. 3350 Adams. Van Buren 3607.

RADIOS, SUPPLIES AND SERVICE.

ONCE IN A LIFETIME
Show Models and Sample Radios.
7-tube lowboy Philco; sacrifice.......$10.00
8-tube Zenith; sells Europe...........19.50
Hundreds of new midgets..............3.95
Cash or Terms.
EDISON'S WAREHOUSE OUTLET,
766 W. JACKSON. OPEN EVES., SUN.

PHILCO AUTO RADIOS—50% DISCOUNT. Current models. 6 tube super 1938 slope panel table model Corona. $25 value at $14. Other 5 tube radios low as $6.95. Auto radios from $19.95, panel installation. BANNER, 1340 S. Mich. or 2813 Milwaukee.

MFRS.' OUTLET—ANNUAL CLEARANCE Save to 50% on new 1938 Zenith, Philco, R. C. A., G. E. new 15 tube cons. et. eve., $38. Floor samples, demo., low as $7. Terms. Open eves. 2851 Milwaukee, nr. Kedzie.

GENERAL ELECTRIC—12 TUBES, 5 BANDS, $49.95; Philco auto radio, 6 tubes, $22.95; 5 tube midget radios, $8.95 up. Open eves., Sunday. 601 W. Washington. 775 Jackson.

PHILCO—116XX; SELLS FOR $225. BOUGHT in Dec. Need money. Make offer. Moss, 2716 Lunt. Sheldrake 6879.

$154 PHILCO 10 TUBE AUTOMATIC TUNing, $49. 9107 Commercial. Open eves.

38 PHILCO 2XX, REG. $169.50; 3XX, REG. $139.50. Sac. ½ price. 1971 E. 80th-street.

38 MODELS GEN. ELEC., ZENITH RADIOS, 40 to 50% off. 4259 Fullerton.

PHONOGRAPH-RADIO COMB., RCA VICTOR—A1; fine tone; $35. Fai. 6849.

ONE '38-116XX PHILCO, REG. $225. OUR price, $112.50. Others. 6435 Fullerton-av.

Service, Repair, Etc.

— GUARANTEED RADIO SERVICE, $1 — AETNA RADIO SERVICE. ALBANY 9460.

TRAVEL.

Buses.

FREE MEALS
LOS ANGELES, $27.50.
New York, $12.50. Dallas, $12.50.
LOW RATES TO ALL POINTS.
St. Louis, $4. Peoria, $2.25. Detroit, $3.
ALL AMERICAN BUS DEPOT,
514 S. Wabash. 174 N. State.
Call Wabash 3300.

— BUS INFORMATION BUREAU —
215 N. State. Franklin 0303.

Automobiles.

BOTH READERS AND ADVERTISERS ARE asked to exercise caution in arranging automobile transportation with other individuals. References should be exchanged and carefully investigated.

DRIVING MIAMI SATURDAY; '37 OLDS. Take 1 or 2. Refs. exchd. Hey. 5819.

YG. MAN WILL DRIVE TO CALIFORNIA for trans. Refs. Duncan. Plaza 5530.

LADY DRIVING ST. PETERSBURG FEB. 1; take 1 lady. Dor. 8629, 9-12 a. m.

DRIV. TO MIAMI FLA. JAN. 30—TAKE 3; share expense. Hemlock 0914.

AUCTION SALES.

WILLIAMS, BARKER & SEVERN CO.—Furniture, carpets, general household goods. 229 South Wabash-av. Est. 1860.
TELEPHONE HARRISON 3777

USED AUTOMOBILES FOR SALE.

Small Down Payment and $14.56 a Month BUYS

One of the 1200 Series 1934 Nash Sedans. Thoroughly checked and winterized in our own shops.

FINE TIRES AND FINE APPEARANCE SOME WITH RADIO AND HEATERS.

All Sold Under Our Written Guarantee.

Safety Lane Tested

Bring your present car — it may cover the down payment.

ACT Quickly—Only a Limited Supply.

2 STORES
2508 S. Michigan
236 E. 24th-st.
NASH SALES, Inc.
Factory Distributors.

AUBURN 1933, $85.
4 door sedan; runs perfect; good tires.
"SEE US FIRST."
Kailer-Youngquist,
Direct Auth. Factory Olds Dealer.
Lon. 4682. 5045 Br'dway

1936 Auburn Sedan . $486
Custom built, 4 door, radio, heater, electric fan, special "852" model dual ratio.
2000 S. MICHIGAN. FORD DEALER.

— —AUBURN—'33 4 DOOR SEDAN— —
Dual ratio; 6 wire wheels.........$145
New Car Dealer. Open Sun., Eves. Till 10.
6201 SOUTH WESTERN.

AUSTIN—'31 COUPE; ONLY...........$50
New Car Dealer, 6201 S. Western.

BUICKS '37s, '36s
1937s, $595 UP.
1936s, $495 UP.
[16 TO CHOOSE FROM: ALL COLORS.] 4 door tour. sedan, 2 door tour. sedans, coupes. Some with RADIO, HEATER, defroster, clocks, side mts., etc. All dual eqpd. Your car dn., bal. 12-24 mos. 90 day guar.
OAK PARK AUTO FINANCE CORP.
4618 Washington-blvd.

BUICKS—BUICKS
Have 14 Buick 1937 sedans to close out. Many colors, radio, heater, side mounts. Used little. Big discounts. Liberal trade. Your car down, bal. 2 years. 90 day guar. OPEN TO 10 P. M. 7 DAY DRIVING TRIAL. CENTURY FINANCE CORPORATION.
850 JACKSON-BL.

BUICK 1937.
WE UNDERSELL
37-41 5 pass., 4 dr. sedan, 61 sedan, and opera seat coupe. Built-in trunk, side mounts, various colors. Some radio, heater. YOUR CAR DOWN, BAL. 12-24 MOS.
Chrysler 3910 Ogden

BUICK—1937 MODEL 81 4 DOOR TOURING Sedan; radio, heater, defroster. Goodyear safety tires. Very low mileage; beautiful finish. This car looks and runs like the day it left the factory. Priced to sell today.
LAWDER BROS.,
ESTABLISHED 1890.
6900 VINCENNES, 1 BLOCK W. OF STATE.
OPEN SUNDAY. EVES. TILL 10.

BUICK '36 CENTURY SEDAN
$495
Trunk and heater. $150 down, bal. 18 mo.
McFARLAND-KEENAN BUICK CO.
1243 W. 63D. OPEN EVES.

Buick '36-81 Sed., $585
6 wheels, side mounts, built-in trunk, radio, heater. $150 down.
CHEVROLET
Michigan at 24th-st.

Buick '37 81 Sed., $1,095
EMIL DENEMARK, INC.,
3860 OGDEN-AV.
Have a fine selection of 19 used Buicks in all models, styles and body types; '30 to '37, ranging in price from $50 to $795.
FOR PARTICULARS PH. CRAWFORD 4100.

BUICK '36-41, $495
4 door tour. sedan, Heater, defroster, mohair upholstery. Terms or trade.
2317 S. MICHIGAN

BUICK '32 86 VICTORIA
Coupe, fender wells, white wall tires, heater. Very clean...............$265
HILL PACKARD,
4550 WASHINGTON. AUSTIN 6747

BUICK—1936 41 SEDAN..............$585
4 door; trunk, radio, heater, etc.
New Car Dealer. Open Sun., Eves. Till 10.
6201 SOUTH WESTERN.

— — — BUICK 1932 86, $145. — — —
Victoria 5 pass. coupe, gd. condition.
PACKARD CHICAGO,
24TH AND MICHIGAN. CALUMET 7413.

— — — BUICK—1933 68, $250. — — —
2 dr. trunk sedan, w. w. tires; gd. paint.
PACKARD CHICAGO,
24TH AND MICHIGAN. CALUMET 7413.

BUICK—1935 SMALL 4 DR. DE LUXE 41 sedan, side mts., built-in trk., also trk. rack, radio, htr. and fan. Beau. orig. black fin. Motor excellent, like new thruout. $450. Oldsmobile Dealer. 661 N. La Salle.

BUICK — 1936-'41 4 DOOR TOURING sedan, side mounts, heater; low mileage. $595. Guaranteed. James Levy Buick, 2257 Michigan.

BUICK—1935 4 DOOR TOURING SEDAN eqpt. with radio, heater, trunk, clock, etc. Original cost $2,400. Now $495. McFARLAND-KEENAN, 7647 S. Halsted.

BUICK—'37 MODEL 41 4 DR. SEDAN; A-1 cond. Radio, h. w. heater. Owner must sacrifice for $750. Rand. 1171. Mr. Petersen.

BUICK—1936 81 TOUR. SEDAN..$100 DN. Radio, heater, and trunk.
JOHN P. LYNCH. 1520 N. HALSTED.

BUICK—'30 LIGHT 6 SEDAN; LIKE NEW; sacrifice, $95, or best offer. 524 N. Cicero-av.

BUICK—1931 4 DR. SEDAN..............$75
Radio, heater. Store, 2717 Madison.

CADILLACS
QUALITY CARS
AT GIVE AWAY PRICES.
These cars are all in excellent condition and worth considerable more on today's market than we are asking.
CADILLAC—'34-10 sedan........$ 475
CADILLAC—'34-10 town sedan. 475
CADILLAC—'34-85 town sed.. 795
CADILLAC—'35-85 town sed... 995
CADILLAC—'36-85 tour. sed..1,395
CADILLAC—'36-85 7 p. sed..1,495
When these cars are sold we cannot replace them at the same price.
GENERAL MOTORS INSTALLMENT PLAN.
CADILLAC—2258 S. Michigan.
Calumet 4185. Open Evenings.

Cadillac 1936 Mod. 70
Equipped with 6 wire wheels, side mounts. Fleetwood body. Car cost new, $2,850; now.........$975
2247 S. MICHIGAN

CADILLACS ½ AT FELZ.
1936 Trunk sedan, $890.
1937 Convertible sedan, ½ cost.
1937 7 pass. de l. Imperial sed., ½ cost.
1937 La Salle convertible sed., ½ cost.
FELZ ALWAYS UNDERSELLS.
1132 DIVERSEY-BLVD.

USED AUTOMOBILES FOR SALE.

RAY TITUS IS MOVING!! Complete Stock OF 300 USED CARS Must Be Sold BEFORE FEB. 15TH AT A Big Discount TO SAVE EXPENSE OF MOVING CARS TO NEW LOCATION.

'37 TERRAPLANE COUPE $495
'37 PONTIAC SEDAN, RAD., HTR. 595
'36 FORD TUDOR, TRUNK........ 335
'36 TERRAPLANE SEDAN 365
'36 PLYMOUTH SEDAN, TRUNK. 360
'35 FORD TUDOR, TRUNK......... 250
'35 DE SOTO 2-DR. SEDAN....... 345
'34 NASH 4-DR. SEDAN........... 240
'34 PONTIAC SPORT COUPE...... 175
'33 CHEVROLET SPORT COUPE... 165
'33 CHEVROLET SPORT SEDAN... 180
'32 PLYMOUTH P. B. SEDAN..... 150
'32 STUDE. LITE 6 SEDAN....... 145
'31 DE SOTO SEDAN............. 95

RAY TITUS
5710 BROADWAY
LONGBEACH 2929.

Cadillac '36 De L. Cpe., $695.
Opera seat, de luxe radio, heater. White wall tires. Pass for brand new. New Car Dealer. Open Sun., Eves. Till 10.
6201 SOUTH WESTERN.

CADILLAC—'32 7 PASS. SEDAN......$245
WESTERN MOTORS. 6445 S. WESTERN.

CHEV. 1937, $445
Master de luxe, knee action, 5 pass. town sedan. Built-in trunk, mohair uphol., dual equipped. Best buy in town. See it today.
Ruby Chevrolet, Inc.
7158 Stony Isl. Dor. 2310.
9228 S. Chicago. Sag. 4890.

CHEV. '37 SEDAN, $495
Positively $495 full price. Master trunk sedan, de luxe equip., Chev. radio, heater. Your car down, bal. 2 years; 90 day guar. OPEN TO 10 P. M. 7 DAY DRIVING TRIAL. CENTURY FINANCE CORPORATION.
850 JACKSON-BL.

CHEVROLET—1937 MASTER TOURING SEDAN; the de luxe town sedan in practically new car condition. Has knee action, built-in radio, elec. clock, de luxe steering wheel, etc. This Chev. doesn't have a blemish on it; the beautiful finish sparkles like new, the interior is immaculate, the tires show little wear and the motor is just nicely broken in. A sensational buy at $615. Studebaker Branch, 7730 Stony Island-avenue.

Chev. '36 De L. Sed., $395
Knee action, turret top, mohair upholstery, black finish, heater, dual equipment..........$95 down
CHEVROLET
Michigan at 24th-st.

CHEV. 1937, $495
[7 to choose from. Various colors.] 4 door Master Sedan. Also town sedan with built-in trunk. Your choice at full price or $495. Your car dn., 12-24 months. 90 day guarantee. 30 day driving trial.
OAK PARK AUTO FINANCE CORP.
4618 Washington-blvd.

CHEV. '37 SED., $445
5 pass. Master, built-in trunk, dual equipment.....$145 down
CHEVROLET
Michigan at 24th-st.

CHEVROLET 1936, $365
5 passenger de luxe touring sedan, built-in trunk, de luxe equipment, ext. YOUR CAR DOWN. BAL. 12-24 MOS.
Chrysler Dlr., 3910 Ogden.

CHEVROLETS 1937
MASTER, DE LUXE, COUPES, COACHES, TOWN, SPORT SEDANS. O. K'D. Your car down paymt., bal. $25 per mo.
Southwest Chevrolet, Inc.,
9220 S. ASHLAND. CED. 3500.

CHEVROLET—1936 DE LUXE TOWN SEDAN. The popular Master touring model in exceptionally clean condition. Finish, upholstery, tires, and motor are 100%. It is really a terrific bargain at ONLY $435. Studebaker Branch, 7730 Stony Island-av.

CHEV.—'36 TOWN SEDAN; TRUNK, TURRET top; hyd. brakes, many extras. Reduced for quick sale to $385. More than 70 other Chevrolets and 100 other makes at lowest prices in the city.
CLARK-MAPLE CHEV. 940 MILWAUKEE

CHEV. '36 SEDAN, $345.
Master de luxe 5 passenger sedan; radio, heater, etc. Open all day Sunday.
BURKE, 6733 S. WESTERN.

CHEVROLET 1934, $295.
5 pass. sport sedan; heater, many extras. This car 'way above average.
Buick Dlr., 3807 Lawrence.

CHEV. '33 DE L. SED., $195.
Beau. jet black finish, like new, eqpt. '34 wheels and tires; spotless throughout.
CHEV. DLR., 1111 Chicago-av. in Evanston.

CHEV.—1933 MASTER DE LUXE 5 PASS. coach; lowest price in town. $145. Terms. 150 other Chevrolet bargains. Mid-City Chevrolet, 1147 W. Jackson.

CHEVROLET — 1936 MASTER DE LUXE knee action, fact. built-in trunk; town sedan, $395. SUBURBAN PONTIAC CO. 800 Madison-street, Oak Park.

CHEV.—'36 5 PASS SEDAN..........$375
Trunk; low mil.; like new. A real bargain. CHEVROLET DEALER. 4857 Broadway.

CHEVROLET—'33 MASTER SPORT COUPE. Rumble, radio, heater. Sacrifice......$195
Dor. 2310. Ruby Chev., 7158 Stony Island.

CHEV.—'31 ROADSTER; NEW PAINT, rumble, w. w. tires. Only..................$69
New Car Dealer, 6201 S. Western.

CHEV.—'36 MSTR. SED.; HTR.; $350; REAL barg.; need cash, or trade. Asher, Pal.1865.

CHEV.—'35 TOWN SEDAN ONLY..........$395
Terms. KOLE MOTORS, 5343 S. Ashland.

CHEV.—'33 SEDAN.....................$185
Hyde Park Chevrolet, 6936 Stony Island.

CHEVROLET — 1937 DE LUXE COUPE. radio, htr.; priv. Del. 7470, aft. 5:30 p.m.

CHEVROLET—1937 TOWN SEDAN, $475. 1810 Irving Park. Graceland 7075.

CHEV.—'31 SPORT SEDAN; 6 WIRE WHLS. A beauty. $10 down. 6640 S. Western.

CHEV.—'34 MASTER COUPE, KNEE ACT. Warehouse, 620 Schubert. Well. 8300.

CHEVROLET—'34 COUPE; A-1 SHAPE.$195
Dor. 2310. Ruby Chev. 7158 Stony Island.

CHEV.—'32 COACH, FINE COND.......$135
7557 STONY ISLAND. Butterfield 1285.

CHEV.—1936 TOWN SED., TRUNK, ETC. Perf. cond. $350. Terms. 1647 S. Crawford.

Chrysler 1937, All Colors.
BRAND NEW
6 and 8 cyl. 5 and 7 pass. sedans. Up to $695 discount from orig. deliv'd cost. Slightly used 1937 Royal Sedans. As low as $645. Fully guaranteed. YOUR CAR DOWN, BAL. 12-24 MOS. AUTHORIZED CHRYSLER DEALER.
3910 and 3651 Ogden

Chrysler 6 Trunk Sedan
1935 4 door; built-in trunk; all dual equipment; condition of car practically new. Fully guaranteed. Reduced to $445. SUNNYSIDE MOTORS, 4511 LINCOLN-AV.

— CHRYSLER—1937 ROYAL 6 CUSTOM —
4 dr. trk. sed., rad., htr., overdrive..$645
New Car Dealer. Open Sun., Eves. Till 10.
6201 SOUTH WESTERN.

— CHRYSLER — 1937 IMP. 8 CUSTOM —
4 dr. trunk sedan; overdrive, heater..$775
New Car Dealer. Open Sun., Eves. Till 10.
6201 SOUTH WESTERN.

Chrysler '34 De L. Coupe.
6 cylinder; rumble seat; radio, heater, side mounts, other extras. Terms.
5956 GRAND AT CRAWFORD.

CHRYSLER—'35 AIR FLOW SED.........$495
Bernard & Lee, 1033 Chicago-av., Evanston.

USED AUTOMOBILES FOR SALE.

Used Cars That Are Positively The Year's Greatest VALUES
138 CARS
AT NEW LOW PRICES. IN PERFECT CONDITION. HONESTLY FINANCED.
CARS LIKE THESE
Ford 1932 4 cyl. tudor. Orig. owner kept it like new. Today's special $175
Dodge 1933 sedan; refinished and reconditioned; perfect shape...................$295
Ford 1935 de luxe fordor. Radio, heater; completely refinished.......................$295
Olds. '36 de luxe coupe. Radio, heater, and very clean car $475
At
HARRIGAN'S
CHRYSLER-PLYMOUTH DEALER.
2 Stores of Bargains.
260 Madison-st.
452 Madison-st.
OAK PARK.

Cord '37 Supercharged
CONVERTIBLE COUPE.
Radio, heater, defrosters, double spotlites, silk mohair, black top. Original cost $3,500. Will sacrifice at fraction of cost.
2247 S. MICHIGAN

DE SOTO '37 SED., $495
Bargain! It's a 4 DOOR TOURING sedan, built-in trunk, htr., dual access. Special.$495 Your car down, bal. 2 years; 90 day guar. OPEN TO 10 P. M. 7 DAY DRIVING TRIAL. CENTURY FINANCE CORPORATION.
850 JACKSON-BL.

1937 De Soto Sedan, $595
4 door sedan. Golden Beige finish, radio, heater, low mileage. A remarkable buy.
2000 S. MICHIGAN-AV. FORD DEALER.

DE SOTO—'35 4 DR. TRUNK SED.; A-1; $445; terms. AJAX, 7800 Stony Island.

DE SOTO—'34 AIR FLOW SED..........$335
Bernard & Lee, 1033 Chicago-av., Evanston.

DE SOTO—1937 DE LUXE SEDAN; EXtras; like new; will sac. Whitehall 8004.

DODGE '37 SED., $545
1937 de luxe touring sedan. Trunk, dual equip., heater. Virtually new. See it today. Your car down, bal. 2 years; 90 day guar. OPEN TO 10 P.M. 7 DAY DRIVING TRIAL. CENTURY FINANCE CORPORATION.
850 JACKSON-BL.

DODGE 1936, $445
5 passenger de luxe touring sedan; trunk, dual equipment; many extras. YOUR CAR DOWN, BAL. 12-24 MOS.
Chrysler Dlr., 3910 Ogden.

Dodge '34 4 Dr. Sedan, $275.
Built-on trunk, radio, heater. Exceptionally fine car thruout. Real bargain for quick sale.
DODGE DEALERS' BARGAIN CORNER, 790 MILWAUKEE, COR. CHICAGO-AV.

DODGE '36, $355
A Coupe.
FELZ ALWAYS UNDERSELLS.
1132 DIVERSEY-BLVD.

DODGE '36 SEDAN, $395.
De luxe 4 door trunk sedan, heater, etc. OPEN ALL DAY SUNDAY.
BURKE, 6733 S. WESTERN.

—DODGE—1936 5 PASSENGER SEDAN—
Built-in trunk, de luxe equipment.....$395
New Car Dealer. Open Sun., Eves. Till 10.
6201 SOUTH WESTERN.

Dodge '37 Trunk Sed., $595.
Radio, heater; excel. condition. Terms. Open Sunday. Hyd. 8110.
STERNBERG-PONTIAC, 6033 Cottage Grove.

DODGE 1938 DE LUXE SED.
4 door, used. Radio and heater. Bargain. Call Prospect 10024.

DODGE—'33 DE L. 4 DR. SEDAN.....$225
1938 STATE LICENSE FREE.
ROYAL SALES, DODGE-PLYMOUTH DLR., 2515 MILWAUKEE. BEL. 1621.

DODGE—1937 COUPE; SMART NEW FINish; completely reconditioned; rare value; full price $195; terms. Mid-City Chevrolet, 1147 W. Jackson.

DODGE '35 4 DR. SED., $265.
BURKE, 6733 S. WESTERN.

DODGE—'33 4 DR. SEDAN...............$265
Heater, 2 spotlights; a real buy.
M. J. LANAHAN, INC. 2522 S. Michigan.

DODGE—'36 5 PASS. TOUR. SEDAN....$475
ROYAL SALES, DODGE-PLYMOUTH DLR., 1930 MILWAUKEE. ARM. 9167.

DODGE—1936 5 PASS. TRUNK SED.; LIKE new; $465. Also 1935 4 door trunk sedan; radio, dual equip.; $395. 6811 S. Halsted-st.

DODGE—'36 TOUR SEDAN...............$475
Bernard & Lee, 1033 Chicago-av., Evanston.

DODGE—'35 4 DOOR SEDAN; PRIVATE party; reas. price; excel. cond. Mon. 4886.

FORD 1933, $165.
5 pass. sedan; new paint; good tires. Best buy in Chicago.
Buick Dlr., 3807 Lawrence.

FORDS—'32s TO '37s—FORDS
J. A. LAVERY,
Authorized Ford Dealer.
6529 Cottage Grove-av. Ph. Midway 5305.

— FORD—1936 4 DR. TRUNK SEDAN —
Full de luxe; only $385
New Car Dealer. Open Sun., Eves. Till 10.
6201 SOUTH WESTERN.

—FORD—1937 FORDOR TRUNK SEDAN—
Radio, heater. Only 1 left...............$545
New Car Dealer. Open Sun., Eves. Till 10.
6201 SOUTH WESTERN.

FORDS—'29'S-'32'S-'33'S-'35'S-'36S.
Coupes—Tudors—Fordors.
Some eqpt. with radio, heaters, trunk. $25 up to $425.
Warner Motor Sales, 1832 Irving Park.

FORD—'32 COUPE; FINE RUNNING, RARE value; full price $125; terms. 150 other Ford and Chevrolet bargains. Mid-City Chevrolet, 1147 W. Jackson.

FORD—1935 BLACK DE LUXE 4 DR. SED., $275. 93 more "Harborized" cars.
HARBOR MOTOR CO.,
7733 Cottage Grove. 7601 Stony Island

FORD—'36 TUDOR TRUNK SEDAN; HEATer; orig. finish; perfect tires; best mech. cond. Red. to $365. G. M. A. C. rates.
CLARK-MAPLE CHEV. 1038 N. CLARK

Ford '37 Brand New, $575.
TUDOR, 60 MOTOR; $150 DOWN.
SHUMBRICK FORD SALES, 1711 W. 95TH.

FORD—'36 DEL. TOUR. SEDAN, BLT IN trunk; fully equipped; heater.........$350.
Studebaker Dealer. 2424 Milwaukee.

FORD—'36 DE LUXE COUPE, $345; RADIO heater, extras. Your own terms.
INDEPENDENT MOTORS, 2700 MADISON.

FORDS—'37 CONV. SEDAN; RADIO, HTR., and '36 conv. coupe and '36 conv. sedan. Priced low. Ben T. Wright, 1101 N. Clark.

FORD—1937 TUDOR $425
Radio and heater; 85 model.
JOHN P. LYNCH. 1520 N. HALSTED.

FORD—1935 TUDOR SEDAN, 85 MODEL. Nice; $275. SUBURBAN PONTIAC CO. 800 Madison-street.

FORD—1936 COUPE $345
JOHN P. LYNCH. 1520 N. HALSTED.

FORD—1932 DE LUXE TUDOR.............$95
JOHN P. LYNCH. 1520 N. HALSTED.

FORD—1934 5 PASS. SEDAN $198
FORD DEALER. 4922 BROADWAY.

FORD COUPE—1935 DE LUXE..........$225
YARDS FORD. 7929 Ashland. Stew. 5520.

FORD—1934 DE L. SEDAN $195
YARDS FORD. 7929 Ashland. Stew. 5520.

FORD—'36 TOUR. SEDAN; PRIV PARTY. $75 buys $335 equity. 3251 W. Chicago

FORD—'32 COUPE $125
Bernard & Lee, 1033 Chicago-av., Evanston.

FORD—1935 TUDOR D. L. TOUR. SED.; priv. party; $250. Longbeach 8221.

FORD—'36 DE LUXE TUDOR TOUR. SED. black; very clean; $335. Drexel 0216.

FORD—1933 TUDOR; GOOD COND......$119
DE SOTO-PLYM. DLR., 12 E. Garfield-bl.

FORD—LATE 1931 TOWN SEDAN, SIDE mounts, motor, paint, tires g. $95.Arm.2477

FORD—'37-85 TRUNK SEDAN; HEATER; like new. $425. 620 Schubert. Well. 8300.

FORD—MODEL A '29S-'30S-'31S, $45 TO $125. Ben T. Wright, 1101 N. Clark.

FORD—'36 FORDOR, RADIO, HTR., DUAL eqpmt. $345. Pri. party. Lincoln 7475.

FORD—'35 5 P. SEDAN; LIKE NEW..$240
De Soto-Plymouth Dlr., 3520 ARCHER.

—FORDS—WANT A FORD?—C. ZEPP—
2950 LAWRENCE-AV.

FORD—1935 COUPE; A HONEY $245
Dor. 2310. Ruby Chev., 7158 Stony Island.

FORD—'36 SEDAN, A-1..................$345
Dor. 2310. Ruby Chev., 7158 Stony Island.

FORD—'34 VICT. A-1 RECOND., $275.
Dor. 2310. Ruby Chev., 7158 Stony Island.

FORD—'32 4 CYL. TUDOR SEDAN, $145.
Packard Dlr., 6161 N. Western. Bri. 3100.

FORD—1933 TUDOR; GD. COND......$119
DE SOTO-PLYM. DLR., 12 E. Garfield-bl.

USED AUTOMOBILES FOR SALE.

FORD "ON MICHIGAN."
100s of Guaranteed Used Cars
'37 Lincoln Zephyr Coupe $868
'36 Lincoln Zephyr 4 door sedan........$599
'36 Olds sedan, radio, trunk $469
'37 Ford "60" H. P. 5 pass. sedan......$399
'36 Ford Fordor de luxe sedan $269
'36 Ford Tudor sedan $299
'36 Hudson 4 door sedan; radio, etc....$488
'35 Buick 4 door sedan; radio, heater..$399
'36 Pontiac 4 dr. trunk sed., radio, etc.$449
'34 Pontiac 4 door sedan; very clean..$269
'36 Chevrolet conv. coupe; radio, heater.$389
'34 Plymouth 5 pass. sedan; P.E. series.$33[illegible]
'33 Dodge conv. coupe; very clean....$239
'30 Chevrolet, 5 pass. sedan, wire whls.$79
VERY LIBERAL TERMS.
2000 S. Mich. Cal. 4880.

Fords 208 Fords
BEFORE YOU BUY SEE
Lawder Bros.
AUTH. FORD DEALER, ESTAB. 1890.
FINEST SELECTION OF R. & G. FORDS IN THE CITY.
R. & G. means renewed and guaranteed.
1931s to 1937s.
ALL MODELS. ALL PRICES.
A CAR FOR YOU AT THE PRICE YOU WANT TO PAY.
All Other Makes
Lowest Prices Ever!
Also Linc.-Zephyr '36 and '37, 4 door sedans.
6900 VINCENNES-AV.
1 BLOCK WEST OF STATE-STREET.
Open Sundays. Eves. to 10.

FORDS—
1937
DE L. FORDOR TRUNK
Equipped with radio and heater. A very clean automobile. Must be seen to be appreciated.
$495
LITSINGER'S
925 JACKSON-BLVD.
OPEN SUNDAYS AND EVENINGS.

Fords 1937 Brand New
TUDOR 85, TRUNK $525
DE LUXE TUDORS, TRKS., 85.. 575
FORDOR SEDANS, TRUNKS, 85 555
FORDOR DE LUXE TRUNK..... 625
DE LUXE COUPES 545
Must Sell at Once.
CASH OR TERMS.
AUTHORIZED FORD DEALER.
3948 W. ROOSEVELT

FORD '35 DE L. FORDOR,
$325
Trunk. Low mileage. Very clean.
SOUTH SHORE BUICK CO.
6208 COTTAGE GROVE. MID. 6403.

Ford '37-85 Sed., $465
4 door; built-in radio, heater; black finish, mohair uphol., $165 down.
CHEVROLET
Michigan at 24th-st.

FORD '35 DE L. TUDOR,
$275
Exceptionally clean. Slightly used.
SOUTH SHORE BUICK CO.
6208 COTTAGE GROVE. MID. 6403.

FORD '36 TUDOR TRK. SED.
A really exceptional car. Eqpd. with radio, heater, white wall tires, air horns, defroster. Recond. and guar. Bargain at $375.
GLENN E. HOLMES, INC.,
30 W. LAKE-ST. RANDOLPH 7171.
OPEN EVENINGS AND SUNDAYS.

FORD DE LUXE COUPES
1933, $145
RAY TENNES MOTOR CO.,
2451 N. SACRAMENTO-AVENUE. AT MILWAUKEE.

FORD—1937 MODEL 85, TOUR. SEDAN; trunk, radio, heater, very clean, low mil. Will sell for balance due, $85, or your car down, balance $24 mo. 1938 license FREE.
PRUDENTIAL FINANCE
1637 N. CICERO. OPEN EVES.

FORD '37 COUPE.
5 pass. convertible; radio, heater, white wall tires; used very little. Original cost $1,075. Our price $575.
2246 SOUTH MICHIGAN.

FORD '32 DE L. SED. $135.
4 door, exc. condition. "Not a trick ad." MAY MOTORS. "House of Bargains."
7417 S. HALSTED.

FORD—135 SEDAN.......................$265
Best Ford value ever offered. Be sure and see this car today.
DODGE DLR., 1019 DAVIS-ST., EVANSTON
EVANSTON CARS ARE BETTER CARS.

FORD—'36 DE LUXE SPORT COUPE; built-in radio, rumble seat, heater, etc. Reduced for quick sale to..............$375
CLARK-MAPLE CHEV. 940 MILWAUKEE

GRAHAM—1931 4 DOOR SEDAN; PERF condition. $60. Need cash. State 6461.

Hudson '37 Custom 4 Dr.
Built-in trunk sedan, 6 Vogue white wall tires, side mounts, radio, hot water heater, defroster fans, electric hand shift, special upholstery; only few miles; full dual equipped thruout; absolutely the newest '37 we've seen; perfect; immaculate; only $700.
PACKARD SOUTH SHORE,
1441 E. 75th-st. Phone Midway 7272.

Hudson 6 Terr. '36, $355
4 door trunk comp. sedan; electric hand, etc. Any one who knows values will buy it on sight.
FELZ ALWAYS UNDERSELLS.
1132 DIVERSEY-BLVD.

LINC.-ZEPHYR '36
De luxe 4 door sedan, 37 features, R.C.A. radio, 2 fog lights, heater, white walls, cleanest Zephyr in city. Real buy at $665. Your car down, bal. 2 years; 90 day guar. OPEN TO 10 P. M. 7 DAY DRIVING TRIAL. CENTURY FINANCE CORPORATION.
850 JACKSON-BL.

'36 LINCOLN-ZEPHYR '37.
8 TO CHOOSE FROM.
4 door sedan; radio, spotlight, beautiful finish; very low mileage. Can't tell from a new car. Only $995. Also 1936 sedan; radio, white wall tires, etc. Only $675. Terms, trade
LAWDER BROS.,
6900 VINCENNES, 1 BLOCK W. OF STATE.
OPEN SUNDAY. EVES TILL 10.

Lincoln Zephyr '37 4 Door
Sedan. A beautiful car in every way. Equipped with radio, heater, and white wall tires. Reconditioned and guaranteed. Priced for immediate sale.
GLENN E. HOLMES, INC.,
30 W. LAKE-ST. RANDOLPH 7171.
OPEN EVENINGS AND SUNDAYS.

1936 Lincoln-Zephyrs 1937
4 dr. sedans, radio, heater, white walls. 8 to select from. Reduced prices—8.
MORTON'S LINCOLN-ZEPHYR DLR.,
2825 SHEFFIELD. 824 DIVERSEY.

LINCOLN-ZEPHYR—1937 3 PASS. COUPE. Owned by executive. Very low mileage; radio heater, white walls, grille guards. Save 1-3 of price. Ph. Rad. 6400. Ask for Mr. Wood, 7733 Cottage Grove.

NASH LAFAYETTE '37
4 door touring sedan. Heater, white wall tires; beautiful maroon finish; $665.
BIRD-SYKES CO. 2215 S. Michigan.

NASH—'36 2 DR. TRUNK SEDAN; RADIO, heater, overdrive; like brand new; $465.
Dor. 2310. Ruby Chev., 7158 Stony Island.

OLDS 1937, $595
5 pass. de luxe tour. sedan; built-in trunk, all dual equip., heater, etc. VIRTUALLY NEW. Full price, $595. Your car down, balance 12-24 months. 90 day guarantee.
OAK PARK AUTO FINANCE CORP.
4618 Washington-blvd.

OLDSMOBILE '36, $495.
De Luxe Sedan. Dual equipped. Heater. Finish and condition perfect. Guaranteed.
DIRECT FACTORY DEALER.
3000 LAWRENCE-AV. 3000.
OPEN SUNDAY.

OLDS '35 SED., $365
Trunk comp., whitewall tires, radio, heater. Sacrifice, $365.
2317 S. MICHIGAN

USED AUTOMOBILES FOR SALE.

JANUARY SELLOUT.
'34 Chev. Master Sedan..............$245
'34 Stude. 6 cyl. sport coupe......... 235
'33 Stude. sport coupe................ 185
'33 Chev. sport coupe.................. 195
'33 Plymouth P. D. Sedan............. 195
'32 Chrysler sedan, 6 w. w., new paint.. 175
'32 Auburn sport sedan, 6 whls........ 145
'32 Pontiac sport coupe. Like new..... 165
'32 Ford sport coupe, radio, htr...... 145
'31 Pontiac 4 door sed., new paint.... 145
'31 Buick 4 door sedan; 6 w. w....... 125
'31 La Salle de luxe sedan. Gd. cond.. 115
'31 De Soto sport roadster, A1 cond.... 95
'29 Franklin sport coupe, new paint.... 85
'29 Olds. sport coupe. Bargain at...... 45
Trade or easy terms. Guaranteed.
As low as $20 down.
CHEVROLET USED CAR DEPT.
2345 S. MICHIGAN.

OLDSMOBILES 1937
OVERSTOCKED.
We are overstocked on 1937 Oldsmobiles, both "6's" and "8's," and because of this condition we have reduced prices. A wide selection of colors is available. Our stock consists of touring sedans, touring coupes, 5 pass. coupe, 2 pass. coupe. Prices range to $795.
Also 1936 Oldsmobiles.
This condition also applies to our 1936 Oldsmobiles and includes every body style manufactured. Our price varies according to condition and equipment. For instance—We have an 8 cyl. touring sedan for $475 and a 6 cyl. touring sedan for $625. There are many duplications and you as a buyer can select the car you want at market price or less.
GENERAL MOTORS INSTALMENT PLAN.
CADILLAC
MOTOR CAR DIVISION,
GENERAL MOTORS SALES CORP.
2258 S. Michigan-av. CALumet 4185
2015 E. 71st-st. PLAza 6600
5201 Broadway. LONgbeach 7000
4110 Milwaukee. KIldare 3775
4646 Washington-blvd. MANsfield 4646
652 Madison-st., Oak Park. VILlage 6120
820 Madison-st., Oak Park. AUStin 6072
1810 Ridge-av., Evanston. ROG. 7100
108 N. 1st-av., Highland Pk. HOL. 6700
OPEN EVENINGS.

OLDS 1934, $275
Touring de luxe sedan in perfect cond. ALSO 1933 4 DR. TOURING SEDAN. Built-in trunk; perfect condition; $195.
"SEE US FIRST."
Kailer-Youngquist,
Direct Auth. Factory Olds Dealer.
Lon. 4682. 5045 Br'dway

OLDSMOBILE '37, $595
OLDSMOBILE '36, $465.
2 bargains, 6 cyl. de luxe sedans, trunk comp., radio, heater, clock. Each like new. Your car down, bal. 2 years, 90 day guar. OPEN TO 10 P. M. 7 DAY DRIVING TRIAL. CENTURY FINANCE CORPORATION.
850 JACKSON-BL.

OLDS 1937, $595
5 pass. de luxe touring sedan; built-in trunk, all dual equip. This car is just like brand new. Sacrifice, $595. Your car down, balance 12-24 months. 90 day guarantee. OPEN DAILY, 9 A. M. TO 10 P. M.
State Auto Finance Corp.,
3939 Washington-blvd.

OLDS 1936, $485
De luxe sedan; in perfect condition.
"SEE US FIRST."
Kailer-Youngquist,
Direct Auth. Factory Olds Dealer.
Lon. 4682. 5045 Br'dway

Packard '34 Imperial
$450
7 passenger super 8 limousine, luxuriously and completely equipped with 6 wheels, side mounts, twin horns, dual equipment, rear trunk carrier, hot water heater, lighter, and twin tail lights. Here is a quality car in excellent mechanical condition. Priced low.
CADILLAC, So. Shore
2015 E. 71st-st. Ph. PLAZA 6600.
OPEN EVENINGS.

Packard '36-'37 Specials.
1 new 1937 120 tour. sed., bargain.
5 1937 120 trunk sedans, slightly used.
1936 120 trunk sedans, coupes, 2 drs.
ALL MUST BE SOLD AT ONCE.
COME IN TODAY.
HILL MOTOR SALES CO.,
Largest Packard Dealer in Illinois.
640 Madison-st. Oak Park.
4550 WASHINGTON-BOULEVARD.

PACKARD "120," $595
Late '36 de luxe 4 door sedan, trunk, comp., Packard radio, heater. Orig. cost $1,580. Your car down, bal. 2 years; 90 day guar. OPEN TO 10 P. M. 7 DAY DRIVING TRIAL. CENTRAL FINANCE CORPORATION.
850 JACKSON-BL.

PACKARD 1937, $695.
De luxe 6 tour. sed.; radio, heater, dual equip., trunk, etc. Your car or 1-3 down, balance 12-24 months. Open Sunday.
3333 MONTROSE-AVENUE.

PACKARD '36 CONV.
"120" coupe, radio, heater; cannot be told from new. Sacrifice $625.
2246 SOUTH MICHIGAN.

PACKARD—1936-120 B TOURING SEDAN; black finish, w. w. tires, radio, heater, clock, 4 dr., built-in trunk. This practically new car was just reduced from $795 to $640.
Logan Square Buick, 2468 Milwaukee.

PACKARD—1937'S. SEVERAL MODELS. Reduced prices. Very low down payment. Packard Dlr., 2524 Milwaukee-av. Bel. 2801.

PACKARD—1937 SED.; NEW; SMALL MOD. Big disc. Packard Dlr., 6120 S. Western.

PACKARD—'36 12 CONV. CPE. LIKE NEW. $615. Twerdahl Packard. Well. 8300.

PACKARD—'37 SUPER 8 SEDAN; EXECUtive's car; sacr. 620 Schubert. Well. 8300.

PACKARD—1937 6 SEDAN..................$650
BROADWAY BUICK CO., 5701 BROADWAY

PLYMOUTH 1937 SEDAN.
WE UNDERSELL
LIKE NEW, LEFT OVER.
'37 4 dr. del. sedan, built-in trunk, etc. YOUR CAR DOWN, BAL. 12-24 MOS.
Chrysler 3910 Ogden

PLYMOUTH '35 COUPE,
$315
2 pass. Used very little. Exc. thruout.
SOUTH SHORE BUICK CO.
6208 COTTAGE GROVE. MID. 6403.

PLYMOUTH—LATEST '34 P. E. DE LUXE 4 dr. town sedan; built-in trunk, air wheels, knee action, no draft vent., etc. Like new thruout. Sac. for only $295. Guar.
DODGE—BENDER-RIEGER, INC.—PLYMTH.
933 WASHINGTON-BLVD.

PLYMOUTH '36 SED., $345.
4 door; beautiful black finish. See this car today. Open all day Sunday.
BURKE, 6733 S. WESTERN.

Plymouth 1937 Tour. Sedan.
Beau. gray de luxe 4 door; built-in trunk, radio, heater; like new thruout.; guar.; sac.
SNOW BROS., FORD & LINCOLN DLRS., 1027 SOUTH-BOULEVARD, OAK PARK.

PLYMOUTH—'37 DE L. COUPE; RUMBLE; radio, heater, dual equipment.........$525
New Car Dealer. Open Sun., Eves. Till 10.
6201 SOUTH WESTERN.

— — PLYM.—'32 P. B. 2 DR. SEDAN. — —
$5 DOWN AT KROLL'S.
AUTH. DODGE DLR. 7215 S. HALSTED.

Plym. '36 Sed., Radio, $395.
Heater, hyd. brakes; positively spotless.
CHEV. DLR., 1111 Chicago-av. in Evanston.

PLYMOUTH—1936 4 DOOR SEDAN; TRULY a beauty. Sacrifice $295. Terms.
U. S. AUTO FINANCE CO., 1340 W. 63D.

PLYMOUTH—'35 SEDAN $285
Bernard & Lee, 1033 Chicago-av., Evanston.

PLYMOUTH—'37 TOUR. SED.............$575
Bernard & Lee, 1033 Chicago-av., Evanston.

PLY.—1932 P. B. CONV. COUPE; $50 DN.
JOHN P. LYNCH. 1520 N. HALSTED.

PLYMOUTH—'36 DE LUXE COACH...$445
JOHN P. LYNCH. 1520 N. HALSTED.

PLYM.—'36-'35-'33 SEDANS. BARGAINS. Warehouse, 620 Schubert. WELL. 8300.

PLYMOUTH—1936 COUPE, ONLY.........$395
WESTERN MOTORS. 6445 S. WESTERN.

PLYMOUTH—'36 COUPE; HEATER; ONLY $295. Newberry Bargains, 1025 N. Clark.

PLYMOUTH—'33 4 DOOR SEDAN......$245
Butler Motors, Inc., 2512 Michigan-avenue.

PLYMOUTH—'36 SEDAN, BARGAIN, $375. Heater. Capitol Plym. Dlr., 8031 S. Halsted.

PONTIAC 1937, $595
5 pass. sedan, excel. cond. and appearance. YOUR CAR DOWN, BAL. 12-24 MONTHS.
Chrysler Dlr., 3910 Ogden.

— — PONTIAC—BRAND NEW 1937 — —
Trunk sedan. Factory guar. at big saving.
IRVING PARK PONTIAC,
5010 Irving Park-blvd.

PONTIAC—'33 4 DR. DE LUXE 6 CYL. sedan. Lost job; need cash. Col. 4866.

USED AUTOMOBILES FOR SALE.

— BROUGH'S ANNUAL JANUARY SALE —
Example: '36 Ford Trk. Sed., radio, $395.
Brough De Soto. 7430 Stony Island.

— —47 WINTER READY BARGAINS — —
Open all day Sunday. Inside Showroom.
MICHAEL MOTORS, 7405 STONY ISLAND.

NORTH SHORE USED CARS—ALL MAKES.
Wright Motors, 1822 Ridge-av., Evanston.

P-O-N-T-I-A-C-S.
1937 BRAND NEW, $797.
SEDAN, 5 PASS., FULLY EQUIPT.
'37 PONTIAC SEDAN; TRUNK.........$695
'36 PONTIAC SEDAN; TRUNK........ 445
'36 PONTIAC COUPE; HEATER....... 395
'35 PONTIAC SEDAN; TRUNK........ 375
'34 PONTIAC SEDAN; TRUNK........ 295
'33 PONTIAC SEDAN; HEATER....... 225
'33 PONTIAC COUPE; RUMBLE....... 225
FITZPATRICK PONTIAC DEALER,
7727 S. ASHLAND.

PONTIAC 1937, $595
5 pass. de luxe tour. sedan; built-in trunk; all dual equip., heater, etc. VIRTUALLY NEW. Full price, $595. Your car down, balance 12-24 months. 90 day guarantee.
OAK PARK AUTO FINANCE CORP.
4618 Washington-blvd.

PONTIAC—'33 2 DR. SED.; BEAU. IN APpear.; mech. like new. Real barg......$225
CLARK-MAPLE CHEV. 940 MILWAUKEE.

STUDE. 1937, $550
6 cyl. 4 door trunk sedan. With radio, heater; in black. YOUR CAR OR $100 DOWN.
CAPITOL FINANCE CORP.,
2235 MICHIGAN-AV.

Terraplane 1935, $245
2 door touring sedan; built-in trunk.
"SEE US FIRST."
Kailer-Youngquist,
Direct Auth. Factory Olds Dealer.
Lon. 4682. 5045 Br'dway

Terraplane '37, $595
Famous 6 cyl. 4 door tour. sedan, trunk, Hudson radio, htr., dual access. Few miles. Your car down, bal. 2 years, 90 day guar. OPEN TO 10 P. M. 7 DAY DRIVING TRIAL.
850 JACKSON-BL.

— — — TERRAPLANE, 1936; $465 — — —
5 passenger sedan; heater, low mileage. $65 or your car down, bal. $25 monthly.
GROSSINGER PONTIAC,
2658 LAWRENCE. LONGBEACH 7883.
3011 LAWRENCE. KEYSTONE 5321.
OPEN SUNDAY.

TERRAPLANE—'36 BROME, LIKE NEW. El. hand; extras. Packard, 7610 S. Halsted.

TERRAPLANE—'37 BUS. CPE.; LOW MILEage; ex. cond.; sac.; priv. Can. 5257, 11-6.

WILLYS.
1937 Willys Custom Sedan.............$425
1937 Willys Standard Sedan............$395
1933 Willys 5 Passenger Sedan.........$145
1932 Willys-Knight Light 6 Sedan....... $95
People's Hupp-Willys Sales, 820 N. Cicero-av.

WILLYS '36 SEDAN, $265.
In A1 condition; a wonderful buy.
24 E. 25TH-STREET. CALUMET 2245.

MOTOR TRUCKS.

For Sale.

"RUBY HAS THE TRUCKS"
'30's to '37's.
Panels—Stakes—Vans—Dumps.
Lowest Prices—Best Terms.
All Trades Accepted.
Ruby Chevrolet, Inc.
7158 Stony Isl. Dor. 2310.
9228 S. Chicago. Sag. 4890.

FORD 1937, BRAND NEW.
5 brand new 157" wheelbases, duals, at less than factory cost.
MUST SELL AT ONCE.
CASH OR TERMS.
AUTHORIZED FORD DEALER.
3948 W. ROOSEVELT-RD.

Ford 1½ Ton Cab & Chassis
1935, $245
Only 3 at this price. Hurry.
RAY TENNES MOTOR CO.,
2451 N. SACRAMENTO-AVENUE. AT MILWAUKEE.

LIQUIDATING
FINANCE CO. REPOSSESSIONS.
HYDRAULIC DUMPS....................$150 UP
STAKES, EXPRESS AND PANELS..$50 UP
B. & W., 827 W. 35TH-ST.

G. M. C. 1½-2 TON STAKE.
1936 model, 32x6 heavy duty tires, reconditioned where necessary. Fine appear. $475.
GENERAL MOTORS USED TRUCKS,
1700 INDIANA-AV. CAL. 4545.

1936 Ford Pickup..$299
Heavy duty springs, green finish. A very clean job. Low mileage.
2000 S. MICHIGAN-AV. CAL. 4880.

BRAND NEW 1937 1½ TON LONG WHLbase, heavy duty, dual wheel, cab, and chassis. Big saving.
DODGE-PLYMOUTH DEALER,
1234 MORSE-AVENUE.

CHEV.—1933 ½ TON PANEL; GOOD PAINT, tires; way below market value at $145; 50 other Chev., Ford International trucks at lowest prices and easiest terms. Mid-City Chevrolet, 1147 W. Jackson.

DODGE '36 ½ TON PANEL.
Perfect cond. and new car appear......$375
DODGE DEALER, 5719 BROADWAY.

WANTED—DRIVERS WITH OR WITHOUT tractor, able to purchase trailer. Gross earnings $700 to $1,200 monthly. Contract. ADDRESS O G 434, TRIBUNE.

. FORD—'36 PICKUP ONLY $315 .
Ford '35, 131 inch, panel duals. $395.
J. J. WRIGHT MOTOR CO.
242 W. 55th-street.

'36 DODGE CHASSIS AND CAB—HEAVY duty. Short whlbase. Duals. Quick sale. $315. Parkway, 1815 Sedgwick, at Ogden.

'34 CHEV.—1½ TON 131 IN., C. AND C. duals, $275. 75 others, $95 to $550. Southwest Chev., 9220 S. Ashland, Ced. 3500

AUTOCAR—6 WHEELER, SEVERAL SIZES. Excellent shape. Virginia 0210.
AUTOCAR TRUCKS. 1716 Pershing.

100 TRUCKS—$50 AND UP; EXPRESS stakes, panels, dumps. 3148 OGDEN-AV.

CHEV. 1933 ½ TON PANEL; A1 COND.; $195. Wright, 1101 North Clark.

To Rent.

PANEL OR STAKE TRUCKS—½ TO 2 TON perfect cond.; rent without driver by day, week, or year; low rates. Delaware 7272.

Wanted.

MEN WITH TRACTORS—SLEEPER CABS preferred to pull our semi-trailers. Must be able to purchase 1938 Illinois X license and pay own expenses while getting started. We have excellent opportunities for the right parties. Address P M 482, Tribune.

PICKUP TRUCKS WANTED—OWNER OPerated for local work. State make, year, size of body, etc. Address O G 431 Tribune.

MAN TO BUY TRUCK TO DELIVER OIL—Steady work. 210 NORTH TALMAN-AV.

Truck Trailers.

2 TARP. TOP, SEMI-TRAILERS, 20 FT.; gd. cond., $485 each. Alb. 3653 wk. days.

AUTOMOBILE LOANS.

CASH
IN 10 MINUTES
on your auto or truck.
20 MONTHS TO PAY.
Deal direct with owners.
Private Consultation Rooms.
WINTER-HIRSCH
20 years in same location.
1842 S. MICHIGAN.
4653 W. MADISON.
CALUMET 4290. AUSTIN 1243
UNDER STATE SUPERVISION.
PLENTY OF FREE PARKING SPACE.

DO YOU OWE
Any Finance or Loan Co. on Your Automobile?
WE CAN
...Pay Your Present Balance
...Give You More Cash
...Reduce Your Payments
AVERAGE COST PER MONTH $1.25 FOR $100 LOAN FOR 12 MONTHS. Other Amounts up to 20 mo. in proportion.
FRIENDLY, CONFIDENTIAL SERVICE SINCE 1919.
Inland Investment Plan
Chicago, 224 S. Michigan. Wab. 2934.
Oak Park, 747 Madison. Euclid 6844.
Representative will call at your request.

AUTO TIRES.

NEW U. S. ROYAL 2D—SAVE UP TO 50%. BERLIN TIRE CO., 1400 S. MICHIGAN.

AUTOMOBILES WANTED.

CASH FOR YOUR CAR
We pay off your notes or mortgages; give you cash or another car for your equity.
Col. 7180. 4647 Madison.

Want to Sell Your Car?
We will give you all cash, a credit or another car for your equity.
3939 N. Western. Jun. 4682.

SEE US FIRST
for top prices. Don't lose your car for balance due.
2247 S. MICHIGAN. VICTORY 1268.

HIGHEST CASH PRICES PAID FOR CARS
Bring car and title. Take home cash.
2246 MICHIGAN.
Open eves. Sun. Cal. 4437.

WILL BUY LATE MODEL CAR FROM PRIvate party, pay notes and give cash. Call Monroe 6373 between 6 and 9 p. m.

HAVE IMMEDIATE USE FOR A LATE series 5 pass. used auto suitable for priv. use. Cash. Central 7464. Mr. Miller.

LIGHT CAR—PAY OFF NOTES. CASH FOR equity. 3946 N. Western. Irv. 9090.

W. M. FEYERBEND, SOUTH SHORE 7021, 7711 Stony Is., wants to buy 100 used cars.

JUNK TRUCKS AND CARS WANTED—Call Edgewater 2191 till 10 p. m.

CARS WANTED IN GOOD CONDITION. Pay cash. 5444 Broadway. Long. 5875.

1932 OR 1933 FORD—FOR CASH; PRIVately owned. Call. Longbeach 0922.

CARS IN GOOD COND.; HIGHEST CASH prices. 5324 Broadway. Sunnyside 6584.

WANTED — USED, WRECKED OR JUNK cars. 3359 N. Ashland-av. Diversey 6066.

WANTED—'36 STANDARD PACKARD 8; cash for bargain. Central 8532.

AUTO CREDITS.

1938 CREDITS—CHRYSLER ROYAL $200 credit for $25. Clark-Belmont Motors, 3161 N. Clark-st. $225 Oldsmobile for $25. Otto's Motor, 15307 Broadway, Harvey. Chevrolet $150 for $25. Keystone Motor Co., 3114 Lawrence-av. See S. Bernstein, 6th Floor, 10 N. Clark-st. State 1294.

SACRIFICE $150 FORD TRUCK CREDIT, issued by MERCANTILE MOTORS 3950 West Roosevelt-rd. Call Seeley 8870.

$149 CREDIT 1938 FORD V-8 AT HEROLD Landy Motor Sales 4117 Broadway. Best price offered. Call Sunnyside 1954.

AUTOMOBILE HOUSE TRAILERS.

1938 ROYAL AND ALMA TRAILERS AND used. Terms. Orr, 2634 S. Michigan.

'37 SCHULT DE L. 4 PA. ELEC. BRAKES; big disc.; terms or rent. 5133 Irving Park.

BRAND NEW '38 CUSTOM, 20 FT., $425; was $1,175. 1824 W. Kinzie. Always open.

AUTO REPAIRING, ACCESSORIES.

NEW AND USED CAR WASHERS. Attractively priced. 3550 S. Morgan.

LEGAL NOTICES.

In the District Court of the United States for the District of Columbia. Holding an Equity Court.
John Randolph Pinkett, Plaintiff, v. The National Benefit Life Insurance Company, a Corporation, et al., Defendants. Equity No. 53,391.
ORDER REFERRING CAUSE TO AUDITOR.
This cause coming on to be heard upon the final report and account of the Receivers herein, and it appearing to the Court that, in pursuance of orders heretofore entered herein, said Receivers have liquidated the assets of the defendant corporation, as set out in said final report and account, and now have in their possession the proceeds of such liquidation for distribution to the persons entitled thereto as their interests may appear; and that certain claims of policyholders and other creditors of said defendant corporation to participation in such distribution have been presented to said Receivers; it is by the Court this 8th day of December, 1937, adjudged, ordered and decreed as follows: 1: That this cause be and the same hereby is referred to the Auditor of this Court to state the account of said Receivers; 2: That said Receivers be, and they hereby are, authorized and directed to give notice by publication to all policyholders and other creditors of the defendant corporation, requiring all such policyholders and other creditors who have not heretofore presented their claims to said Receivers, and notwithstanding the provisions of any previous order of publication herein, to file formal proof of said claims with the Auditor of this Court or with said Receivers on or before the 1st day of March, 1938; and any and all claimants and creditors who shall not have filed their claims on or before said date shall be forever barred from asserting any claim of interest in any of the assets of said defendant corporation; Provided a copy of this order be published in The Washington Law Reporter, in a newspaper of general circulation in the District of Columbia, and in newspapers to be selected by said Receivers having circulation in States where the defendant corporation was engaged in business, such publication to be at least once a week for four weeks; 3: That all claims to any of the assets of the defendant corporation in the hands of said Receivers, which have been or may be presented to said Receivers, be, and they hereby are, referred to the Auditor of this Court; 4: That said Auditor shall give by publication or otherwise, such notice of proceedings before him as he shall deem adequate; that he shall take such testimony as he may deem necessary concerning the matters referred to him herein; that he shall determine the rights and interests of all said claimants to participation in said assets of the defendant corporation; and shall classify the various types of claims and recommend the priority and order of payment of the same and the rate of distribution to be allowed in such payments; 5: That said Auditor shall take testimony concerning the character, extent and value of the services rendered by said Receivers and their counsel, and recommend proper allowances therefor; 6: That said Auditor shall report said account of said Receivers, and his findings and recommendations herein to the Court, together with the testimony taken before him; and this cause is continued to await the same and the further order of the Court thereupon. (Sig.)
[Seal] DANIEL W. O'DONOGHUE, Justice. A true copy. Test Charles E. Stewart, Clerk by Harry M. Hull, Asst. Clerk. 52-4t

CLOTHING, FURS, ETC.

ONLY ONCE A YEAR!
Floor samples closed out for $49.00: Nat. Baby Seal, Northern Seal, dyed coney; Lapin, black, brown, and gray Caracul. Silver Muskrat, $79.00. Northern Seal Coats made to order in the latest styles, $69.50 up. 3 years' free storage and service. M. Lascaris Fur Co., 162 N. State-street. Open evenings.

LESS THAN HALF ORIGINAL COST—New fur coats, Caracul, Persian lamb, seal, mink, squirrel, Lapin, and others, $35 up. Hud. seal, sz. 48. Eastern mink, $295; used, Jap mink coat, $75. Cloth coats, $20 up. FASHION FUR CO. 7 WEST MADISON

. ORIGINAL SALESMEN SAMPLES . CARACUL COAT, $45; PERS. LAMB, $75; Mink, $250; Seal, $35. OTHERS. STOUTS. 3 YEAR FREE STORAGE AND SERVICE. LINN FIELD ANNEX 25 E. Washington.

FOR IMMEDIATE CLOSE-OUT!—28 GOOD used fur coats, taken in trade. $15. All kinds, all sizes. Shown bet. 6-9 p. m., eves. only. Miller Fur Co., 166 N. Michigan-av.

— — — — HIGHEST CASH PAID — — — —
for men's used clothing, ladies' cloth and fur coats. Will call. Abbott Resale Clothing Shop, 4042 Broadway. Lake View 6820.

HIGH CASH PRICES FOR MEN'S USED clothes, ladies' fur or cloth coats. Diversey 2794. We call, or bring them to 2624 N. Clark.

BEAU. DRESSES—ALL NEW, AT A GREAT sac. All must go. Dress Shop, Chgo. Beach Hotel, 1660 Hyde Pk.-blvd., mezzanine fl.

NEED CASH—MUST SAC. 83 SAMPLE coats. Mink, Caracul, Persians, Seal, $40; others, $35 up; stouts. Behn's, 5 S. Wabash

MORE CASH FOR USED CLOTHING, FURS 4545 Sheridan-rd. Ph. Edge. 7630. Will call

UNREDEEMED LADIES FUR COATS, $10 up. Uncle Max Loan Bank, 675 N. Clark

150 UNCALLED FOR LADIES FUR COATS, cloth cts., $4 up. 4042 Broadway, L.V.6820.

DOGS, CATS, BIRDS, PETS.

DOGS.

— FOR SALE—DOGS FOR BOARD BILL — V. & M. TRAINING-BOARDING SCHOOL. 657 N. ST. CLAIR, BLK. E. OF MICHIGAN

MIXED PUPS, $1; SHEPS, $3; FOX TERriers, $5. Wires, Scotties, Bostons, Cockers, Airedales, others. 2413 W. North-avenue

VISIT PUPPYLAND—ALL BREEDS KENnels; low as $2. 4701 N. Harlem-avenue

BOSTON PUPS—4 MOS. OLD MALES; WILL sacrifice $12; priv. Berkshire 6770.

SELLING OUT ALL BREEDS REASON'BLE Waukegan rd., 2 mi. N. of Milwaukee-av.

DALMATIAN [COACH DOG]—4 MONTHS puppy. Housebroken. Austin 1925.

INSTRUCTION.

. TRAIN FOR PRACTICAL NURSING .
Short course in professional practical nursing; good position open. Eve. classes. Bernar School. Phone, Drexel 0918-6241.

— — — THE UNIVERSITY SCHOOL — — —
for girls.
Boarding and day; term begins Jan. 31. 1106 Lake Shore-drive. Del. 2434.

BARTER AND EXCHANGE.

LEOPARD SKIN COAT, SIZE 18, FOR good used car. Regent 0367.

1,500 HOME WORKSHOP TOOLS AND supplies for cash, curios, or? Hol. 0332.

PRINTING MACHINERY AND SUPPLIES.

38X41 WHITLOCK 2 ROLLER CYLINDER press. Western Printers, 417 S. Jefferson-street. Harrison 6075.

BUSINESS OPPORTUNITIES.

Businesses for Sale.

APT. HTL.—42 APT., RT., $450, NETS $650. Pr. $12,000. DeWoskin, 105 W. Madison

AUTO PARTS AND WRECKING CONCERN, est. 18 yrs. Good location, up to date machine shop, complete line of new parts. Profitable business. Will sac. stock, equipment, and good will; $15,000 req., balance terms. Address N E 93, Tribune.

AUTO REPAIR—FULLY EQUIP.; DOING GD. business. 2452 W. Division. Arm. 4560.

BARBER SHOP—3 CHAIRS, LOOP BLDG. Rent reas. Other bus. 105 W. Monroe-st.

BARBER AND BEAUTY SHOP—ALSO FIXtures, new, used. Paidar, 1120 N. Wells.

BEAUTY SHOP—FOR SALE—SUPPLIES, equipment; cash; easy terms; catalog free. GIBBS & CO 21 S. WABASH-AVENUE.

BEAUTY SHOP—APT. HOTEL, GOLD CST. Estab. trade. Owner retiring. 426 Belmont.

BEAUTY SHOP—MOD. EQUIP.; IDEAL LOC. Ill. compels ok. sale. Terms. 1613 E. 67th.

CANDY STORE—S. W. SIDE; OPPOSITE church and school. Good opportunity for couple. Call after 6 p. m. Canal 8960.

CONFECTIONERY STORE, SCHL. SUP., Lunches—Across lge. schl. 3,000 pupils. Woud. opp.; 3 rms., bath, htd. 1621 S. Avers.

CURTAIN CLEANERS—HAND LAUNDRY; modern fixtures, equipment. Will sell reasonable. Kedzie 9105.

DANCING SCHOOL—CLIENTELE OF 150. N. W. Side. Address O J 209, Tribune.

DELIC.—ESTAB. 30 YEARS, DOING GOOD cash bus. 3 lge. liv. rms., bath. Good reas. for selling. Reasonable. 3502 Armitage.

DELIC.-FOOD SHOP—WONDERFUL LOCAtion, S. S. Rent $25. Heat. No competition. Price $750. Worth much more. 6312 Drexel.

DELICATESSEN-FOOD SHOP—OLD ESTAB. Good store. In large kitnt. bldg. All for $650. Part time if need. 4753 N. Clark.

DELIC. GROCERY—FINE LOC.; CHP. RT.; real bargain; terms. 1210 Hood-avenue.

DELIC.—IN LGE. APT. BLDG. RENT $27.50. Bars, 711 Garfield-st., Oak Park.

DELIC.—WELL EST., APT. DIST., NO comp., $3,100. 6158 South Pk., rare chance.

DELICATESSEN—LIV. RMS.; WONDERFUL opportunity. Independence 5252.

DRESS SHOP—UPSTAIRS LOOP LOCATION. Rent reasonable. Sacrifice fixtures. Cash or terms. Address A 253, Tribune.

DRY GOODS — WELL ESTAB. IN FINE neigh.; must sacr. Call eves. 5520 Belmont.

FOOD SHOP—MODERN EQUIP., GOOD LOcation. 6346 Greenview, Bri. 3018.

GAS STATION, HOUSE, TOURIST CAMP for sale or lease. On U. S. 33. Write Box 54-A, R. R. No. 1, Osceola, Indiana.

GAS STA.—COMPUT. PUMPS, 2 ENCL. stalls; gd. lse.; $500 req. 6758 S. Ashland.

GAS STATION WANTED—FELDMAN PEtroleum Co., 544 W. Roosevelt. Har. 3000.

GARAGE — 200 CAR STORAGE, GOOD profit, low rental, perfect condition. Price, $3,900; terms, $2,000 down, balance on easy terms. Address O G 433, Tribune.

GROCERY AND MEAT MARKET—MOD., I. G. A., nr. N. Side; gross $3,000 mo. Reas. Rent. Old estab. For details Address E J 500, Tribune.

HAMBURGER SHOP ON HOWARD-ST.—Low rent, thriving business. $650. See Peterson, 1210 Bryn Mawr-av. at Broadway.

HAMBURGER LUNCH—WELL EQUIP. MUST sacrif. 4216 Lincoln-Av.

HAMBURGER AND SANDWICH SHOP—Well established. 7000 North Clark.

KEROSENE, NAPHTHA, RANGE OIL route, incl. truck. $450. 4818 N. Pulaski.

LAUNDRY—SMALL, ONE DOING A NICE business and showing good profit. Fully equipped. Address O J 257, Tribune.

LINGERIE SHOP—COR., 300 RM. HOTEL, nr. loop, $700. 4548 Kenmore. Lon. 2263.

LIQUOR STORE—RESTAURANT—EXCELlent money maker. Long lease. 2 separate businesses. Will sell for the price of one. 75 E. 31st-street, Near Michigan.

LIQUOR STORE—WELL ESTAB.; SELL reasonable for cash. Boulevard 5568.

MEAT MARKET—ALL MOD. REAS. RT. S. S. Est. 6 yrs. Gd. 2 man shop. Ste. 4629.

MEAT MARKET—HYDE PARK; VERY MODern; small down payment. Mid. 3245.

MOVING BUSINESS WITH 14 FT. VAN. Est. 17 yrs. Excel. loc. 4953 N. Kenmore.

MOVING, COAL BUS., WITH ST. SPRINKLE rte.; estb. 16 yrs.; sell ac. health. Aus.3786.

READY TO WEAR—SPORTSWEAR, LINgerie and hosiery. Beautifully equipped, established store, 23x115 ft. in Lincoln-Belmont section. Will sublease with or without fixtures. Graceland 0334.

RESTAURANT FORECLOSURE—MOD., FULly equip.; busy loc.; 4 trans. cor., Elston-av. Terms to suit. Sale Fri., 11 a. m., Rm. 1614, 134 N. La Salle. J. Heart, Cen. 3838.

RESTAURANT—DOING GOOD BUSINESS; in apt. hotel; real bargain; small down payment. 5511 Kenwood. Plaza 1580.

RESTAURANT-BAR—GOOD LOC.; EXCELlent bus.; must sac. Inquire 601 N. Clark.

RESTAURANT—INCL. LEASE, FIXTURES, nr. Chicago Stadium. 1904 W. Madison.

RESTAURANT—1ST CL.; SEATS 80; LIV. qtrs.; reas. 1617 N. Crawford. Bel. 1713.

ROOMING HOUSE BUSINESS AND PROPerty—34 rms. near 63d, east of Cottage. Price $12,500. Broomell Bros. Ran. 9121.

RMG. HSE.—74 RMS.; CHOICE LOC.; NET $500; pr. $6,800; requires $3,000 cash. DON F. CAPPS CO., 61 W. SCHILLER.

RMG. HSE.—21 BEAU. FURN. ROOMS; RT. $75; most apts. 6 bath. Pr. $2,200. Tms. Steinbock & Alexander, 160 N. La Salle.

ROOMING HOUSE—15 ROOMS, 3 BATHS; income $110 month; rent $40; near Addison-street "L." 3546 Wilton-avenue.

SANDWICH SHOP—EXCELLENT LOCAtion; modern equipment; novelty bar; reas. rent; terms. 3352 W. Madison-st. or Sta. 3488.

SANDWICH SHOP—ESTABLISHED. REAsonable rent; bargain. Nevada 3821.

TAVERN—MODERN 22 FT. FRONT AND back bar, complete with stainless steel work boards. National cash reg., bar stools, tables, chairs, exhaust fans, complete kitchen equipment. Fully decorated. 1712 W. ROSCOE-STREET. STATE 3488.

TAVERN-NIGHT CLUB—FULLY EQUIPPED. 28 ft. bar and back, tables, chairs, leather upholstered seats, complete restaurant equipment. Must see to appreciate. 816 N. WABASH, OR STATE 3488.

TAVERN—21 FT. FRONT AND BACK BAR. National cash reg., 6 door ice box, electric fans, bar stools, 5 booths, tables, chairs, Bohn Syphon refrig., and misc. 426 S. CRAWFORD. STATE 3488.

TAVERN-RESTAURANT-LIQUOR STORE—Beautifully decorated, complete equipment, all modernistic. Busy transfer corner. Must see to appreciate. 756-758 E. 63d-street. Call Sta. 3488.

TAVERN AND RESTAURANT — FULLY equipped; acquired by default. 2302 S. Wabash. Phone Boulevard 0600.

UPHOLSTERY SHOP—GD. LOC., EST. 7 yrs. Have other interests. Newc. 2724.

PRIVATE SANITARIUM AND CLINIC SPEcializing in all chronic diseases. Exc. loc. S. W. Mich. Brk. bldgs.; latest equip., inc. X-Rays, new Packard 12 ambulance. Owners doing big bus., wish to retire. Exc. opp. Only $85,000. Address D F 3, Tribune.

Partnerships and Investments.

A PUBLISHER, OPERATING SINCE 1935, has depleted present capital in establishing two trade publications in highly profitable fields. Additional capital of $8,000 to $10,000 is now required for expansion. While publishing is considered a speculative business, this offers a good opportunity for profit. The publishing company will stand strict investigation. Correspondence will be treated confidentially. For details write for appointment.— Address O E 263, Tribune.

MACHINIST WITH $7,500. NEED THE man more than the money. A going business that will really go places. Fred R. Ward, 6146 S. Green-st. Englewood 6121.

EXPERIENCED INSIDE EXECUTIVE TO invest $3,000 to $5,000 in established printing and advertising co. Full details and refs. required. Address A 91, Tribune.

Distributors.

BEER JOBBERS.
Experienced — for exclusive territories in Chicago and Cook county—for the well-known Braumeister Beer. Wonderful proposition for the right and responsible jobbers. Act fast to avoid competition.
OAKLEY BOTTLING CO. Phone Arm. 2013.

GROC. DISTR.—WITH CAR, TRK.; REPEAT. Gd. item; sm. inv. Address A 184, Tribune.

Concessions, Locations, and Leases.

BEAUTY PARLOR—FULLY EQUIPPED. 4 booths, free light, heat, water, porter service. $50 mo. Hotel Sovereign. Bri. 8000.

SPACE IN HIGH CLASS GIFT SHOP—First location in Evanston, next to tearoom. Space 20x20. Greenleaf 7788.

Business Service.

WANTED—WE CAN SELL YOUR DEL. OR candy store quickly; our services are free to sellers. Ph. Sunnyside 7070.

Wanted.

WE ARE DISTRIBUTORS.
An article as desired by a live, responsible organization. Reply in detail. Address A 275, Tribune.

WILL INVEST $500 AND SERVICES IN estab. tavern, restaurant or gas station; refs. furn. Address O E 499, Tribune.

CASH FOR STORES AND MERCHANDISE. L. Goodman, 672 Roosevelt. Canal 8625.

SPORTING GOODS.

WINCHESTER, 52 TARGET $44.95
Browning Over-Under Skeet $79.80
WE BUY—SELL AND TRADE.
Open Tues., Thurs., Sat. eves. and Sun. A. M.
KLEIN'S, 508 S. HALSTED-STREET.

GUNS REPAIRED BY AN EXPERT GUNsmith. Vodrazka, 3359 West 26th-street.

MODERN, ANTIQUE GUNS—.375 MAG Merkle rifle. Box 1, Granville, Ill.

TYPEWRITERS AND SUPPLIES.

TYPEWTR., $8; MIMEOGRAPH, $25; MULtigraph, $35. 173 N. La Salle. Fra. 5234.

RENT A TYPEWRITER—STU. RATES, 1 mo., $2; 3 mos., $5. Del. 1843. 415 N. State

SCALES.

NEW AND REBUILT. ALSO REPAIRING. Columbia Scale Co., 2439 N. Crawford.

Record Ice Jam Damages Famous Niagara Falls Bridge—Ready to Indict Kidnap-Slayer of Ross

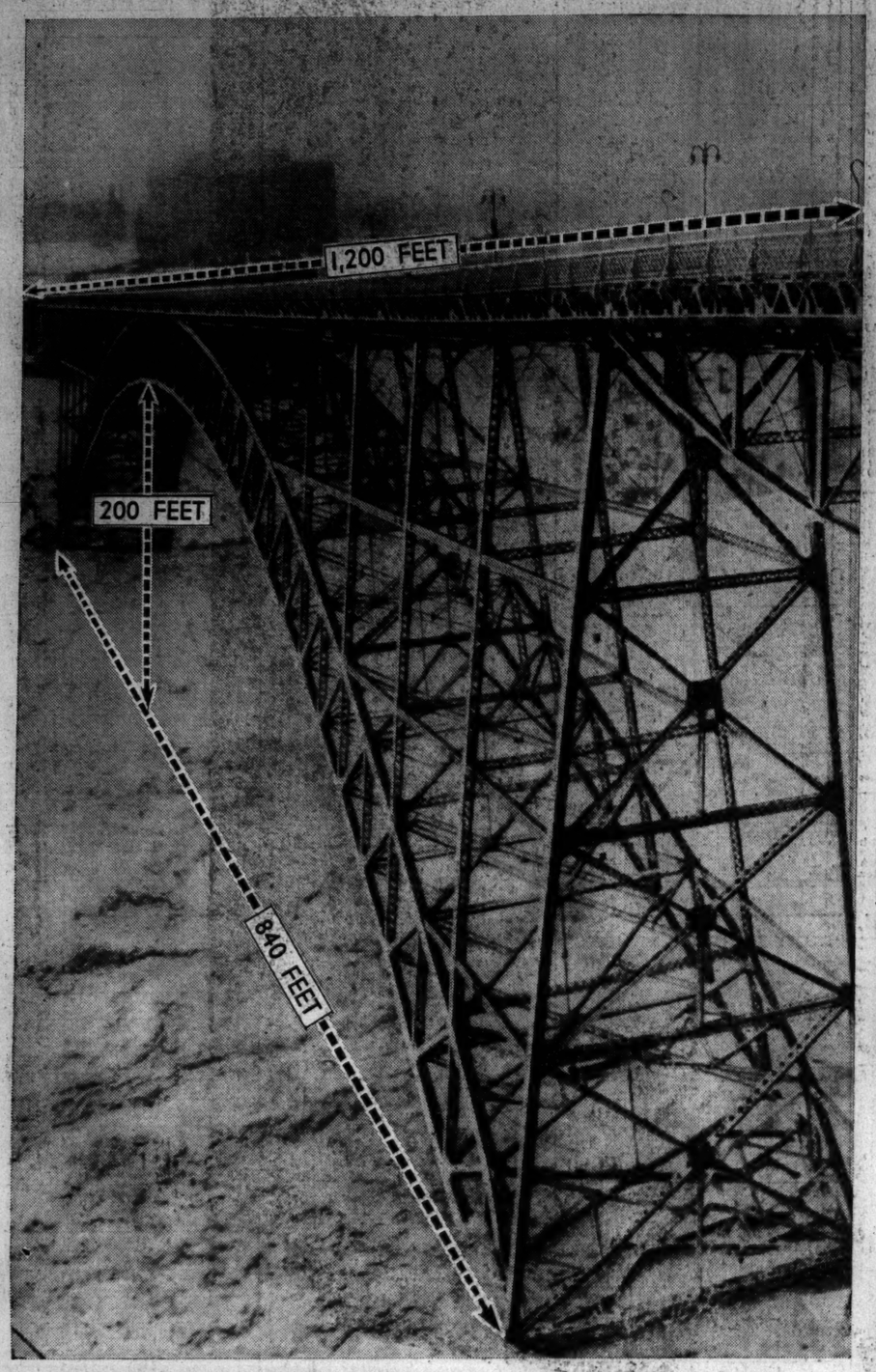

ICE THREATENS NIAGARA BRIDGE—The famous View span below falls as it appeared yesterday with sea of ice below. The jam is bending steel girders and tipping bridge.
[Associated Press Wirephoto.] *(Story on page 2.)*

IT'S NOT ICE—Phyllis Welch, picked for stardom in movies, arrayed in egg white to look frozen.
[Associated Press Wirephoto.] *(Story on page 2.)*

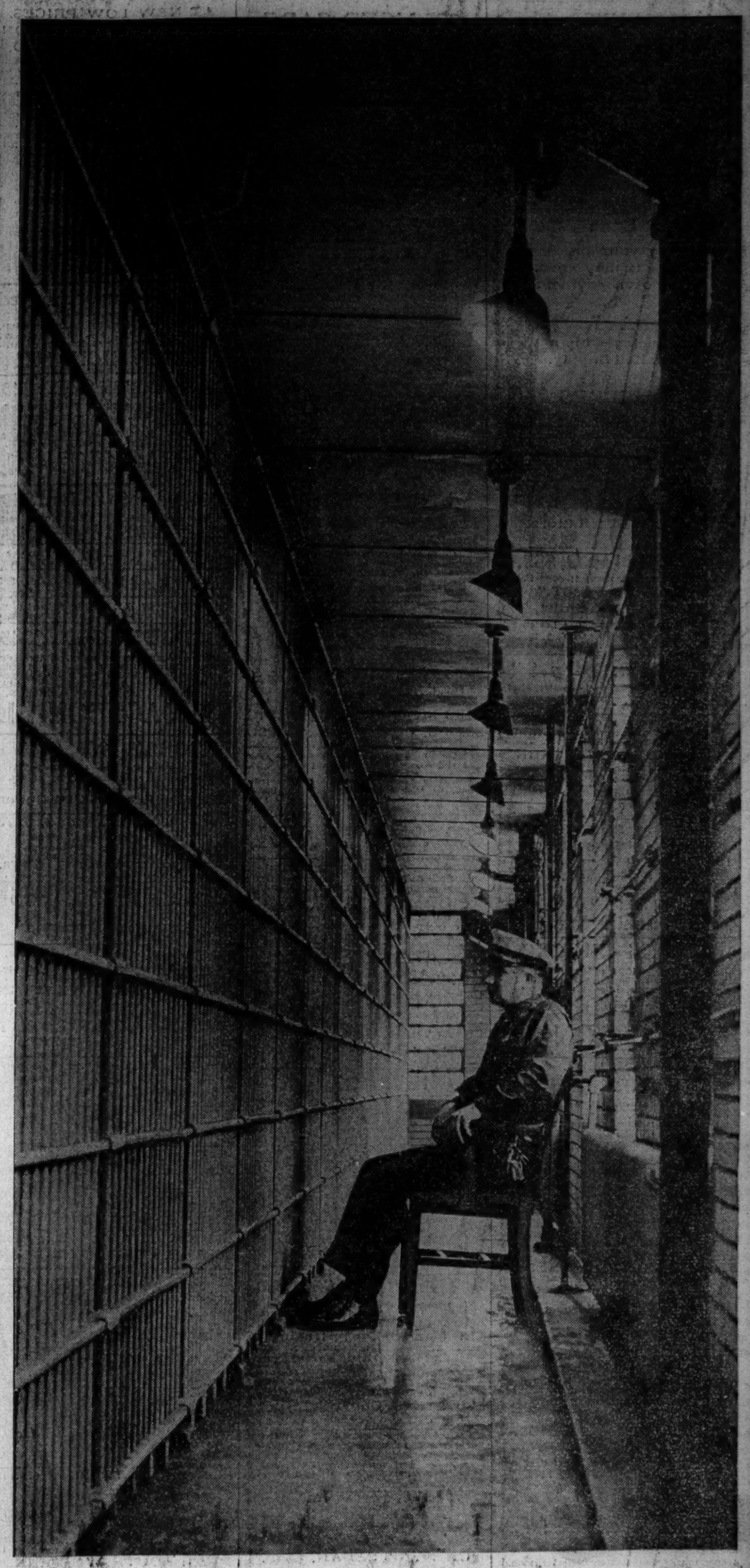

[TRIBUNE Photo.]

GUARDING KIDNAP-SLAYER—County jail guard who is one of three keeping 24 hour watch on the cell of John Henry Seadlund, confessed Ross slayer. *(Story on page 6.)*

FIRST FAMILY PICTURE—Allan Jones, actor, and wife, Irene Hervey, actress, with son, born Jan. 14, in Hollywood.
[Associated Press Wirephoto.] *(Story on page 15.)*

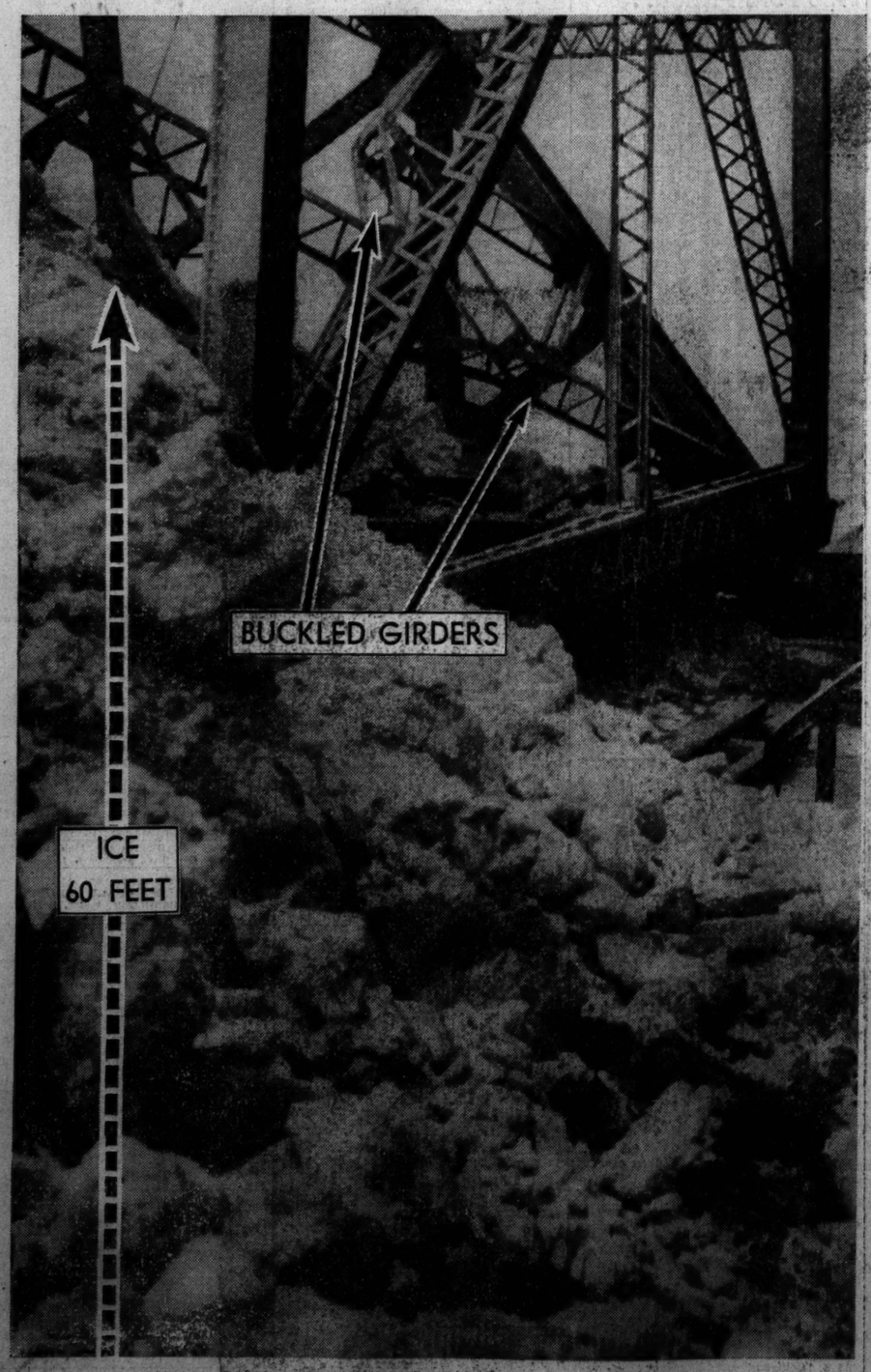

[Associated Press Wirephoto.]

NIAGARA ICE—Closeup of one of piers of International bridge span below falls showing how girders have buckled under pressure of 60 foot ice jam. *(Story on page 2.)*

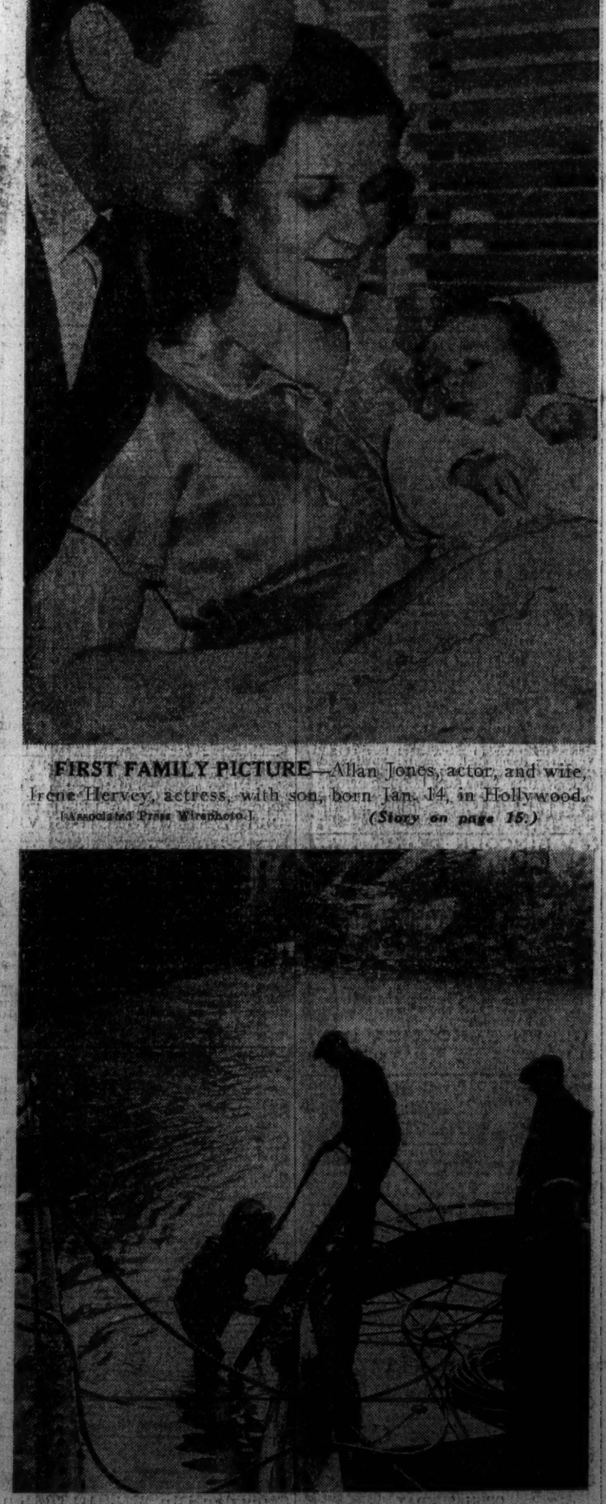

DIVES FOR GUN—Diver coming out of Chicago river at Western avenue after hunting for gun used in girl's slaying.
[TRIBUNE Photo.] *(Story on page 11.)*

[TRIBUNE Photo.]

BULL DIDN'T NEED HELP—This "animal" in store at 643 Milwaukee avenue resulted in calls for help to Humane society. Investigators found it was stuffed. *(Story on page 11.)*